

# Statistical Practice in Epidemiology with Computer exercises

---

SDC

May 2017

<http://bendixcarstensen.com/SPE>

2

Compiled Monday 5<sup>th</sup> June, 2017, 12:42  
from: /home/bendix/teach/SPE/2017/pracs/pracs.tex

Esa Läärä Department of Mathematical Sciences, University of Oulu, Finland  
Esa.Laara@oulu.fi  
<http://math.oulu.fi/en/personnel/esalaara.html>

Martyn Plummer International Agency for Research on Cancer, Lyon, France  
plummerm@iarc.fr

Bendix Carstensen Steno Diabetes Center Copenhagen, Gentofte, Denmark  
& Dept. of Biostatistics, University of Copenhagen, Denmark  
b@bxc.dk  
<http://BendixCarstensen.com>

Krista Fischer Estonian Genome Center, University of Tartu, Estonia.  
Krista.Fischer@ut.ee

Janne Pitkaniemi Finnish Cancer Registry, Helsinki, Finland  
janne.pitkaniemi@cancer.fi

# Contents

Program . . . . .	1
<b>1 Exercises</b>	<b>1</b>
Introduction to practicals . . . . .	1
1.1 Practice with basic R . . . . .	2
1.2 Reading data into R . . . . .	15
1.3 Tabulation . . . . .	21
1.4 Graphics in R . . . . .	24
1.5 Simple simulation . . . . .	29
1.6 Calculation of rates, RR and RD . . . . .	31
1.7 Logistic regression (GLM) . . . . .	37
1.8 Estimation of effects: simple and more complex . . . . .	42
1.9 Estimation and reporting of curved effects . . . . .	50
1.10 Graphics meccano . . . . .	57
1.11 Survival analysis: Oral cancer patients . . . . .	61
1.12 Time-splitting, time-scales and SMR . . . . .	70
1.13 Causal inference . . . . .	76
1.14 Nested case-control study and case-cohort study: Risk factors of coronary heart disease . . . . .	80
1.15 Renal complications: Time-dependent variables and multiple states . . . . .	89
<b>2 Solutions</b>	<b>97</b>
2.3 Tabulation . . . . .	98
2.4 Graphics in R . . . . .	104
2.5 Simple simulation . . . . .	109
2.6 Calculation of rates, RR and RD . . . . .	111
2.7 Logistic regression (GLM) . . . . .	120
2.8 Estimation of effects: simple and more complex . . . . .	136
2.9 Estimation and reporting of curved effects . . . . .	155
2.11 Survival analysis: Oral cancer patients . . . . .	174
2.12 Time-splitting, time-scales and SMR . . . . .	196
2.13 Causal inference . . . . .	215
2.14 Nested case-control study and case-cohort study: Risk factors of coronary heart disease . . . . .	220
2.15 Renal complications: Time-dependent variables and multiple states . . . . .	237

---

# Program

## Daily timetable

9:00 – 9:30	Recap of yesterday's practicals
9:30 – 10:30	Lecture
10:30 – 10:50	Coffee break
10:50 – 12:50	Practical
12:50 – 14:00	Lunch
14:00 – 14:30	Recap of morning's practical
14:30 – 15:30	Lecture
15:30 – 16:00	Tea break
16:00 – 18:00	Practical

## Thursday 1 June

9:00 – 9:15	Welcome (KF)
9:15 – 10:30	Introduction to R language and commands reading data (MP)
10:30 – 10:50	Coffee break
10:50 – 12:50	Practical: Practice with basic R Simple reading and data input
12:50 – 14:00	Lunch
14:00 – 14:30	Recap of morning practical
14:30 – 15:30	Language, indexing, <code>subset()</code> , <code>ifelse()</code> , <code>attach()</code> , <code>detach()</code> , <code>search</code> . Simple simulation. Simple graphics. (KF)
15:30 – 16:00	Tea break
16:00 – 18:00	Practical: Simple simulation Tabulation Introduction to graphs in R
18:00 – 19:00	Tour of the genome center before the
19:00 – 21:00	Welcome reception at the Estonian Genome Center (Eesti Geenivaramu), Riia 23b.

## Friday 2 June

9:00 – 9:30	Recap of yesterday's practicals.
9:30 – 10:30	Poisson regression for follow-up studies — likelihood for a constant rate Logistic regression for cc-studies (JP)
10:30 – 10:50	Coffee break
10:50 – 12:50	Practical: Rates, rate ratio and rate difference with <code>glm</code> Logistic regression with <code>glm</code>
12:50 – 14:00	Lunch
14:00 – 14:30	Recap of morning practical
14:30 – 15:45	Linear and generalized linear models (EL) All you ever wanted to know about splines (MP)
15:45 – 16:15	Tea break
16:15 – 18:00	Practical: Simple estimation of effects Estimation and reporting of linear and curved effects

**Saturday 3 June**

- 9:00 – 9:30 Recap of yesterday's practicals
- 9:30 – 10:30 More advanced graphics in R, including `ggplot2` (MP)
- 10:30 – 10:50 Coffee break.
- 10:50 – 12:50 Practical: Graphical meccano
- 12:50 – 14:00 Lunch
- Afternoon Orienteering and visit at the Estonian National Museum (optional)

**Sunday 4 June**

- 9:00 – 9:30 Recap of yesterday's practicals
- 9:30 – 10:30 Survival analysis: Kaplan Meier & simple Cox-model. Simple competing risks and relative survival. (JP)
- 10:30 – 10:50 Tea break
- 10:50 – 12:50 Practical: Survival and competing risks in oral cancer. Relative survival.
- 12:50 – 14:00 Lunch
- 14:00 – 14:30 Recap of morning practical
- 14:30 – 15:30 Dates in R; follow up representation in `Lexis` objects, time-splitting, multistate model and SMR. (BxC)
- 15:30 – 16:00 Coffee break.
- 16:00 – 18:00 Practical: Time-splitting and SMR (Danish diabetes patients)

**Monday 5 June**

- 9:00 – 9:30 Recap of yesterday's practicals
- 9:30 – 10:30 Nested and matched cc-studies & Case-cohort studies (EL)
- 10:30 – 10:50 Coffee break.
- 10:50 – 12:50 Practical: CC study: Risk factors for Coronary heart disease
- 12:50 – 14:00 Lunch
- 14:00 – 14:30 Recap of morning practical
- 14:30 – 15:30 Causal inference. (KF)
- 15:30 – 16:00 Coffee break.
- 16:00 – 18:00 Practical: Simulation and causal inference
- 19:00 – Course dinner at Wilde

**Tuesday 6 June**

- 9:00 – 9:30 Recap of yesterday's practicals
- 9:30 – 10:30 Multistate models, Poisson models for rates and simulation of `Lexis` objects (BxC)
- 10:30 – 10:50 Coffee break.
- 10:50 – 12:30 Practical: Multistate-model: Renal complications
- 12:30 – 13:00 Recap of morning practical
- 13:00 – 13:15 Wrap-up and farewell.
- 13:15 – 14:15 Lunch

Further material will appear at this year's course website:

<http://bendixcarstensen.com/SPE/2017>

# Chapter 1

## Exercises

Datasets for the practicals in this course will be available on the local machines and on the course homepage, in <http://BendixCarstensen.com/SPE/data>. This is where you will also find the “housekeeping” scripts designed to save you typing.

The R-scripts used during the course for the recaps in the morning will be available in <http://BendixCarstensen.com/SPE/recap>.

The general convention is that when R-functions are mentioned in the text they will normally not be explained in any great detail. Hence you should get into the habit of consulting the help page for any function that you are not entirely familiar with by typing one of

```
?Lexis  
args( Lexis )
```

The first form brings up a help-page and the second just a listing of the function arguments with their defaults (without any explanation).

At the end of each help-page is (normally) an example showing some aspects of the use of the function. This example can be run in your R-session by typing:

```
example( Lexis )
```

This has the advantage that you can play around with the function, because the data structures used for illustration will be available in your R-session.

When running the exercises it is a good idea to use a text editor instead of typing your commands directly at the R prompt. On Windows and macOS, R comes with a basic graphical user interface including a built-in text editor. Many people like to use the RStudio interface to R, which includes a very powerful syntax-highlighting editor.

basic-e: Practice with basic R

## 1.1 Practice with basic R

The main purpose of this session is to give participants who have not had much (or any) experience with using R a chance to practice the basics and to ask questions. For others, it should serve as a reminder of some of the basic features of the language.

R can be installed on all major platforms (*i.e.* Windows, macOS, Linux). We do not assume in this exercise that you are using any particular platform. Many people like to use the RStudio graphical user interface (GUI), which gives the same look and feel across all platforms.

### 1.1.1 The working directory

A key concept in R is the *working directory* (or *folder* in the terminology of Windows). The working directory is where R looks for data files that you may want to read in and where R will write out any files you create. It is a good idea to keep separate working directories for different projects. In this course we recommend that you keep a separate working directory for each exercise.

If you are working on the command line in a terminal, then you can change to the correct working directory and then launch R by typing “R”.

If you are using a GUI then you will typically need to change to the correct working directory after starting R. In RStudio, you can change directory from the “Session” menu. However it is much more useful to create a new *project* to keep your source files and data. When you open a project in the RStudio GUI, your working directory is automatically changed to the directory associated with the project.

You can quit R by typing

```
q()
```

at the R command prompt. You will be asked if you want to save your workspace. We recommend that you answer “no” to this question. If you answer “yes” then R will write a file named `.RData` into the working directory containing all the objects you created during your session so that they will be available next time you start R. This may seem convenient but you will soon find that your workspace becomes cluttered with old objects.

You can display the current working directory with the `getwd()` function and set it with the `setwd()` function. The function `dir()` can be used to see what files you have in the working directory.

### 1.1.2 Read-evaluate-print

The simplest use of R is interactively. R will read in the command you type, evaluate them, then print out the answer. This is called the *read-eval-print loop*, or REPL for people who don't like words. In this exercise, we recommend that you work interactively. As the course evolves you will find that you need to switch to *script files*. We come back to this issue at the end of the exercise.

It is important to remember that R is case sensitive, so that `A` is different from `a`. Commands in R are generally separated by a newline, although a semi-colon can also be used.

### 1.1.3 Using R as a calculator

Try using R as a calculator by typing different arithmetic expressions on the command line. Note that R allows you to recall previous commands using the vertical arrow key. You can edit a recalled command and then resubmit it by pressing the return key. Keeping that in mind, try the following:

```
12+16
(12+16)*5
sqrt((12+16)*5) # square root
round(sqrt((12+16)*5),2) # round to two decimal places
```

The hash symbol `#` denotes the start of a *comment*. Anything after the hash is ignored by R.

Round braces are used a lot in R. In the above expressions, they are used in two different ways. Firstly, they can be used to establish the order of operations. In the example

```
> (12+16)*5
[1] 140
```

they ensure that 12 is added to 16 before the result is multiplied by 5. If you omit the braces then you get a different answer

```
> 12+16*5
[1] 92
```

because multiplication has higher *precedence* than addition. The second use of round braces is in a function call (e.g. `sqrt`, `round`). To call a function in R, type the name followed by the arguments inside round braces. Some functions take multiple arguments, and in this case they are separated by commas.

You can see that complicated expressions in R can have several levels of nested braces. To keep track of these, it helps to use a syntax-highlighting editor. For example, in RStudio, when you type an opening bracket “(”, RStudio will automatically add a closing bracket “)”, and when the cursor moves past a closing bracket, RStudio will automatically highlight the corresponding opening bracket (in grey). Features like this can make it much easier to write R code free from syntax errors.

Instead of printing the result you can store it in an object, say

```
a <- round(sqrt((12+16)*5),2)
```

In this case R does not print anything to the screen. You can see the results of the calculation, stored in the object `a`, by typing `a` and also use `a` for further calculations, e.g:

```
exp(a)
log(a)      # natural logarithm
log10(a)    # log to the base 10
```

The left arrow expression `<-`, pronounced “gets”, is called the assignment operator, and is obtained by typing `<` followed by `-` (with no space in between). It is also possible to use the equals sign `=` for assignment. Note that some R experts do not like this and recommend to use only “gets” for assignment, reserving `=` for function arguments,

You can also use a right arrow, as in

```
round(sqrt((12+16)*5),2) -> a
```

### 1.1.4 Vectors

All commands in R are *functions* which act on *objects*. One important kind of object is a *vector*, which is an ordered collection of numbers, or character strings (e.g. “Charles Darwin”), or logical values (`TRUE` or `FALSE`). The components of a vector must be of the same type (numeric, character, or logical). The combine function `c()`, together with the assignment operator, is used to create vectors. Thus

```
> v <- c(4, 6, 1, 2.2)
```

creates a vector `v` with components 4, 6, 1, 2.2 and assigns the result to the vector `v`.

A key feature of the R language is that many operations are *vectorized*, meaning that you can carry out the same operation on each element of a vector in a single operation. Try

```
> v
> 3+v
> 3*v
```

and you will see that R understands what to do in each case.

R extends ordinary arithmetic with the concept of a *missing value* represented by the symbol `NA` (Not Available). Any operation on a missing value creates another missing value. You can see this by repeating the same operations on a vector containing a missing value:

```
> v <- c(4, 6, NA)
> 3 + v
> 3 * v
```

The fact that every operation on a missing value produces a missing value can be a nuisance when you want to create a summary statistic for a vector:

```
> mean(v)
[1] NA
```

While it is true that the mean of `v` is unknown because the value of the third element is missing, we normally want the mean of the non-missing elements. Fortunately the `mean` function has an optional argument called `na.rm` which can be used for this.

```
> mean(v, na.rm=TRUE)
[1] 5
```

Many functions in R have optional arguments that can be omitted, in which case they take their default value (in this case `na.rm=FALSE`), or can be explicitly given in the function call to override the default behaviour.

You can get a description of the structure of any object using the function `str()`. For example, `str(v)` shows that `v` is numeric with 4 components. If you just want to know the length of a vector then it is much easier to use the `length` function.

```
> length(v)
```



### 1.1.5 Sequences

There are short-cut functions for creating vectors with a regular structure. For example, if you want a vector containing the sequence of integers from 1 to 10, you can use

```
> 1:10
```

The `seq()` function allows the creation of more general sequences. For example, the vector (15, 20, 25, ... ,85) can be created with

```
> seq(from=15, to=85, by=5)
```

The objects created by the “.” operator and the `seq()` function are ordinary vectors, and can be combined with other vectors using the `c()` function:

```
> c(5, seq(from=20, to=85, by=5))
```

You can learn more about functions by typing `?` followed by the function name. For example `?seq` gives information about the syntax and usage of the function `seq()`.

1. Create a vector `w` with components 1, -1, 2, -2
2. Display this vector
3. Obtain a description of `w` using `str()`
4. Create the vector `w+1`, and display it.
5. Create the vector `v` with components (5, 10, 15, ... , 75) using `seq()`.
6. Now add the components 0 and 1 to the beginning of `v` using `c()`.
7. Find the length of this vector.

### 1.1.6 Displaying and changing parts of a vector (indexing)

Square brackets in R are used to extract parts of vectors. So `x[1]` gives the first element of vector `x`. Since R is vectorized you can also supply a vector of integer index values inside the square brackets. Any expression that creates an integer vector will work.

Try the following commands:

```
> x <- c(2, 7, 0, 9, 10, 23, 11, 4, 7, 8, 6, 0)
> x[4]
> x[3:5]
> x[c(1,5,8)]
> x[(1:6)*2]
> x[-1]
```

Negative subscripts mean “drop this element”. So `x[-1]` returns every element of `x` except the first.

Trying to extract an element that is beyond the end of the vector is, surprisingly, not an error. Instead, this returns a missing value

```
> N <- length(x)
> x[N + 1]
[1] NA
```

There is a reason for this behaviour, which we will discuss in the recap.

R also allows *logical subscripting*. Try the following

```
> x > 10
> x[x > 10]
```

The first expression creates a logical vector of the same length as **x**, where each element has the value **TRUE** or **FALSE** depending on whether or not the corresponding element of **x** is greater than 10. If you supply a logical vector as an index, R selects only those elements for which the condition is **TRUE**.

You can combine two logical vectors with the operators **&** (“logical and”) and **|** (“logical or”). For example, to select elements of **x** that are between 10 and 20 we combine two one-sided logical conditions for  $x \geq 10$  **and**  $x \leq 20$ :

```
> x[x >= 10 & x <= 20]
```

The remaining elements of **x** that are **either** less than 10 **or** greater than 20 are selected with

```
> x[x < 10 | x > 20]
```

Indexing can also be used to replace parts of a vector:

```
> x[1] <- 1000
> x
```

This replaces the first element of **x**. Logical subscripting is useful for replacing parts of a vector that satisfy a certain condition. For example to replace all elements that take the value 0 with the value 1:

```
> x[x==0] <- 1
> x
```

If you want to replace parts of a vector then you need to make sure that the replacement value is either a single value, as in the example above, or a vector equal in length to the number of elements to be replaced. For example, to replace elements 2, 3, and 4 we need to supply a vector of replacement values of length 3.

```
> x[2:4] <- c(0, 8, 1)
> x
```

It is important to remember this when you are using logical subscripting because the number of elements to be replaced is not given explicitly in the R code, and it is easy to get confused about how many values need to be replaced. If we want to add 3 to every element that is less than 3 then we can break the operation down into 3 steps:

```
> y <- x[x < 3]
> y <- y + 3
> x[x < 3] <- y
> x
```

First we extract the values to be modified, then we modify them, then we write back the modified values to the original positions. R experts will normally do this in a single expression.

```
> x[x < 3] <- x[x < 3] + 3
```

Remember, if you are confused by a complicated expression you can usually break it down into simpler steps.

If you want to create an entirely new vector based on some logical condition then use the `ifelse()` function. This function takes three arguments: the first is a logical vector; the second is the value taken by elements of the logical vector that are `TRUE`; and the third is the value taken by elements that are `FALSE`.

In this example, we use the remainder operator `%` to identify elements of `x` that have value 0 when divided by 2 (i.e. the even numbers) and then create a new character vector with the labels “even” and “odd”:

```
> x %% 2
> ifelse(x %% 2 == 0, "even", "odd")
```

Now try the following:

8. Display elements that are less than 10, but greater than 4
9. Modify the vector `x`, replacing by 10 all values that are greater than 10
10. Modify the vector `x`, multiplying by 2 all elements that are smaller than 5 (Remember you can do this in steps).

### 1.1.7 Lists

Collections of components of different types are called *lists*, and are created with the `list()` function. Thus

```
> m <- list(4, TRUE, "name of company")
> m
```

creates a list with 3 components: the first is numeric, the second is logical and the third is character. A list element can be any object, including another list. This flexibility means that functions that need to return a lot of complex information, such as statistical modelling functions, often return a list.

As with vectors, single square brackets are used to take a subset of a list, but the result will always be another list, even if you select only one element

```
> m[1:2] #A list containing first two elements of m
> m[3]   #A list containing the third element of m
```

If you just want to extract a single element of a list then you must use double square braces:

```
> m[[3]] #Extract third element
```

Lists are more useful when their elements are named. You can name an element by using the syntax `name=value` in the call to the `list` function:

```
> mylist <- list(name=c("Joe", "Ann", "Jack", "Tom"),
+               age=c(34, 50, 27, 42))
> mylist
```

This creates a new list with the elements “name”, a character vector of names, and “age” a numeric vector of ages. The components of the list can be extracted with a dollar sign `$`

```
> mylist$name
> mylist$age
```

### 1.1.8 Data frames

Data frames are a special structure used when we want to store several vectors of the same length, and corresponding elements of each vector refer to the same record. For example, here we create a simple data frame containing the names of some individuals along with their age in years, their sex (coded 1 or 2) and their height in cm.

```
> mydata <- data.frame(name=c("Joe", "Ann", "Jack", "Tom"),
+                       age=c(34, 50, 27, 42), sex=c(1, 2, 1, 1),
+                       height=c(185, 170, 175, 182))
```

The construction of a data frame is just like a named list (except that we use the constructor function `data.frame` instead of `list`). In fact data frames are lists so, for example, you can extract vectors using the dollar sign or other extraction methods for lists:

```
> mydata$height
> mydata[[4]]
```

On the other hand, data frames are also two dimensional objects:

```
> mydata
  name age sex height
1  Joe  34   1    185
2  Ann  50   2    170
3 Jack  27   1    175
4  Tom  42   1    182
```

When you print a data frame, each variable appears in a separate column. You can use square brackets with two comma-separated arguments to take subsets of rows or columns.

```
> mydata[1,]
> mydata[,c("age", "height")]
> mydata[2,4]
```

We will look into indexing of data frames in more detail below.

Now let's create another data frame with more individuals than the first one:

```
> yourdata <- data.frame(name=c("Ann", "Peter", "Sue", "Jack", "Tom", "Joe", "Jane"),
+                       weight=c(67, 81, 56, 90, 72, 79, 69))
```

This new data frame contains the weights of the individuals. The two data sets can be joined together with the `merge` function.

```
> newdata <- merge(mydata, yourdata)
> newdata
```

The `merge` function uses the variables common to both data frames – in this case the variable “name” – to uniquely identify each row. By default, only rows that are in both data frames are preserved, the rest are discarded. In the above example, the records for Peter, Sue, and Jane, which are not in `mydata` are discarded. If you want to keep them, use the optional argument `all=TRUE`.

```
> newdata <- merge(mydata, yourdata, all=TRUE)
> newdata
```

This keeps a row for all individuals but since Peter, Sue and Jane have no recorded age, height, or sex these are missing values.

### 1.1.9 Working with built-in data frames

We shall use the `births` data which concern 500 mothers who had singleton births (i.e. no twins) in a large London hospital. The outcome of interest is the birth weight of the baby, also dichotomised as normal or low birth weight. These data are available in the `Epi` package:

```
> library(Epi)
> data(births)
> objects()
```

The function `objects()` shows what is in your workspace. To find out a bit more about `births` try

```
help(births)
```

11. The dataframe "`diet`" in the `Epi` package contains data from a follow-up study with coronary heart disease as the end-point. Load these data with

```
> data(diet)
```

and print the contents of the data frame to the screen..

12. Check that you now have two objects, `births`, and `diet` in your workspace.
13. Get help on the object `diet`.
14. Remove the object `diet` with the command

```
> remove(diet)
```

Check that the object `diet` is no longer in your workspace.

### 1.1.10 Referencing parts of the data frame (indexing)

Typing `births` will list the entire data frame – not usually very helpful. You can use the `head` function to see just the first few rows of a data frame

```
> head(births)
```

Now try

```
> births[1,"bweight"]
```

This will list the value taken by the first subject for the `bweight` variable. Alternatively

```
> births[1,2]
```

will list the value taken by the first subject for the second variable (which is `bweight`). Similarly

```
> births[2,"bweight"]
```

will list the value taken by the second subject for `bweight`, and so on. To list the data for the first 10 subject for the `bweight` variable, try

```
> births[1:10, "bweight"]
```

and to list all the data for this variable, try

```
> births[, "bweight"]
```

To list the data for the first subject try

```
> births[1, ]
```

An empty index before the comma means “all rows” and an empty index after the comma means “all columns”.

15. Display the data on the variable `gestwks` for row 7 in the `births` data frame.

16. Display all the data in row 7.

17. Display the first 10 rows for the variable `gestwks`.

The `subset` function is another way of getting subsets from a data frame. To select all subjects with height less than 180 cm from the data frame `mydata` we use

```
> subset(mydata, height < 180)
```

The `subset` function is usually clearer than the equivalent code using `[]`:

```
> mydata[mydata$height < 180, ]
```

Another advantage of `subset` is that it will drop observations with missing values. Compare the following

```
> newdata[newdata$height < 180, ]
> subset(newdata, height < 180)
```

If `height` is missing then `subset` will drop that row. But `[]` will do something you might not expect. It will include the rows with missing `height`, but will replace every element in those rows with the missing value `NA`.

### 1.1.11 Summaries

A good way to start an analysis is to ask for a summary of the data by typing

```
> summary(births)
```

This prints some summary statistics (minimum, lower quartile, mean, median, upper quartile, maximum). For variables with missing values, the number of `NA`s is also printed.

To see the names of the variables in the data frame try

```
> names(births)
```

Variables in a data frame can be referred to by name, but to do so it is necessary also to specify the name of the data frame. Thus `births$hyp` refers to the variable `hyp` in the `births` data frame, and typing `births$hyp` will print the data on this variable. To summarize the variable `hyp` try

```
> summary(births$hyp)
```

Alternatively you can use

```
> with(births, summary(hyp))
```

### 1.1.12 Generating new variables

New variables can be produced using assignment together with the usual mathematical operations and functions. For example

```
> logbw <- log(births$bweight)
```

produces the variable `logbw` in your workspace, while

```
> births$logbw <- log(births$bweight)
```

produces the variable `logbw` in the `births` data frame.

You can also replace existing variables. For example `bweight` measures birth weight in grams. To convert the units to kilograms we replace the original variable with a new one:

```
> births$bweight <- births$bweight/1000
```

### 1.1.13 Turning a variable into a factor

In R categorical variables are known as *factors*, and the different categories are called the *levels* of the factor. Variables such as `hyp` and `sex` are originally coded using integer codes, and by default R will interpret these codes as numeric values taken by the variables. Factors will become very important later in the course when we study modelling functions, where factors and numeric variables are treated very differently. For the moment, you can think of factors as “value labels” that are more informative than numeric codes.

For R to recognize that the codes refer to categories it is necessary to convert the variables to be factors, and to label the levels. To convert the variable `hyp` to be a factor, try

```
> births$hyp <- factor(births$hyp, labels=c("normal", "hyper"))
```

This takes the original numeric codes (0, 1) and replaces them with informative labels “normal” and “hyper” for normal blood pressure and hypertension, respectively.

18. Convert the variable `sex` into a factor with labels "M" and "F" for values 1 and 2, respectively

### 1.1.14 Frequency tables

When starting to look at any new data frame the first step is to check that the values of the variables make sense and correspond to the codes defined in the coding schedule. For categorical variables (factors) this can be done by looking at one-way frequency tables and checking that only the specified codes (levels) occur. The most useful function for making simple frequency tables is `table`. The distribution of the factor `hyp` can be viewed using

```
> with(births, table(hyp))
```

or by specifying the data frame as in

```
> table(births$hyp)
```

For simple expressions the choice is a matter of taste, but `with` is shorter for more complicated expressions.

19. Find the frequency distribution of `sex`.
20. If you give two or more arguments to the `table` function then it produces cross-tabulations. Find the two-way frequency distribution of `sex` and `hyp`.
21. Create a logical variable called `early` according to whether `gestwks` is less than 30 or not. Make a frequency table of `early`.

### 1.1.15 Grouping the values of a numeric variable

For a numeric variable like `matage` it is often useful to group the values and to create a new factor which codes the groups. For example we might cut the values taken by `matage` into the groups 20–29, 30–34, 35–39, 40–44, and then create a factor called `agegrp` with 4 levels corresponding to the four groups. The best way of doing this is with the function `cut`. Try

```
> births$agegrp <- cut(births$matage, breaks=c(20,30,35,40,45), right=FALSE)
> with(births, table(agegrp))
```

By default the factor levels are labelled `[20–25)`, `[25–30)`, etc., where `[20–25)` refers to the interval which includes the left hand end (20) but not the right hand end (25). This is the reason for `right=FALSE`. When `right=TRUE` (which is the default) the intervals include the right hand end but not the left hand.

Observations which are not inside the range specified by the `breaks` argument result in missing values for the new factor. Hence it is important that the first element in `breaks` is smaller than the smallest value in your data, and the last element is larger than the largest value.

22. Summarize the numeric variable `gestwks`, which records the length of gestation for the baby, and make a note of the range of values.
23. Create a new factor `gest4` which cuts `gestwks` at 20, 35, 37, 39, and 45 weeks, including the left hand end, but not the right hand. Make a table of the frequencies for the four levels of `gest4`.

### 1.1.16 Saving and loading data

As noted in section 1.1.1, at the end of the session, R will offer to save your workspace and, if you accept, it will create a file `.RData` in your working directory. In fact you can save any R object to disc. For example, to save the data frame `births` try

```
> save(births, file="births.RData")
```

which will save the `births` data frame in the file `births.RData`. If you send this file to a colleague then they can read the data back into R with

```
> load("births.RData")
```

The commands `save()` and `load()` can be used with any R objects, but they are particularly useful when dealing with large data frames. The binary format created by the `save()` functions is the same across all platforms and between R versions.



### 1.1.17 The search path

When you load a package with the `library()` function, the functions in that package become available for you to use via a mechanism called the *search path*. The command

```
> search()
```

shows the positions on the search path. The first position is “.GlobalEnv”. This is the global environment, which is another name for your workspace. The second entry on the search path is the Epi package, the third is a package of commands called methods, the fourth is a package called stats, and so on. To see what is in the workspace try

```
> objects()
```

You should see the objects that you have created in this session. To see what is in the Epi package, try

```
> objects(2)
```

You can also refer to a package by name, not position

```
> objects("package:Epi")
```

When you type the name of an object R looks for it in the order of the search path and will return the first object with this name that it finds.

### 1.1.18 Attaching a data frame

The search path can also be modified by attaching a data frame. For example:

```
> attach(births)
```

This places a copy of the variables in the `births` data frame in position 2 of the search path. You can verify this with

```
> search()
> objects(2)
```

which shows the objects in this position are the variables from the `births` data frame.

Attaching a data frame makes the variables in it directly accessible. For example, when you type the command:

```
> hyp
```

you should get the variable `hyp` from the `births` data set without having to use the dollar sign. The `detach()` function removes the data frame from the search path.

```
> detach()
```

when no arguments are given, the `detach()` function removes the second entry on the search path (after the global environment).

This seems like an attractive feature, especially for people who are used to other statistical software (e.g. SAS, Stata) in which the variables in the “current working dataset” are directly accessible in this way. However, attaching data frames causes more problems than it solves and should be avoided. In particular:

- Since the attached data frame appears second in the search path, it comes after the global environment. If you have an object `hyp` in the global environment then you will get this, instead of the variable from the `births` data frame. This is called *masking*. R will warn you about masking, but only once for each variable.
- Attaching a data frame creates a copy of all the variables in it. Subsequent changes to the data frame (e.g. selecting rows or recoding variables) are not reflected in the attached copy, which is a snapshot of the data frame when it was attached.
- If you forget to `detach()` the data frame when you are finished with it, then you may create multiple attached copies on your search path, especially when using a script.

It is best to stick to using the dollar sign to select variables in a data frame, or to use the `with()` function. Many R functions (but not all of them) have a `data` argument which can be used to specify a data frame that should be searched before the search path.

### 1.1.19 Interactive use vs scripting

You can work with R simply by typing function calls at the command prompt and reading the results as they are printed. This is OK for simple use but rapidly becomes cumbersome. If the results of one calculation are used to feed into the next calculation, it can be difficult to go back if you find you have made a mistake, or if you want to repeat the same commands with different data.

When working with R it is best to use a text editor to prepare a batch file (or script) which contains R commands and then to run them from the script. If you are using a GUI then you can use the built-in script editor, or you can use your favourite text editor instead if you prefer.

One major advantage of running all your R commands from a script is that you end up with a record of exactly what you did which can be repeated at any time. This will also help you redo the analysis in the (highly likely) event that your data changes before you have finished all analyses.

`dinput-e`: Simple reading and data input

## 1.2 Reading data into R

### 1.2.1 Introduction

It is said that Mrs Beeton, the 19th century cook and writer, began her recipe for rabbit stew with the instruction “First catch your rabbit”. Sadly, the story is untrue, but it does contain an important moral. R is a language and environment for data analysis. If you want to do something interesting with it, you need data.

For teaching purposes, data sets are often embedded in R packages. The base R distribution contains a whole package dedicated to data which includes around 100 data sets. This is attached towards the end of the search path, and you can see its contents with

```
> objects("package:datasets")
```

A description of all of these objects is available using the `help()` function. For example

```
> help(Titanic)
```

gives an explanation of the `Titanic` data set, along with references giving the source of the data.

The `Epi` package also contains some data sets. These are not available automatically when you load the `Epi` package, but you can make a copy in your workspace using the `data()` function. For example

```
> library(Epi)
> data(bdendo)
```

will create a data frame called `bdendo` in your workspace containing data from a case-control study of endometrial cancer. Datasets in the `Epi` package also have help pages: type `help(bdendo)` for further information.

To go back to the cooking analogy, these data sets are the equivalent of microwave ready meals, carefully packaged and requiring minimal work by the consumer. Your own data will never be able in this form and you must work harder to read it in to R.

This exercise introduces you to the basics of reading external data into R. It consists of reading the same data from different formats. Although this may appear repetitive, it allows you to see the many options available to you, and should allow you to recognize when things go wrong.

You will need the following files in the sub-directory `data` of your working directory: `fem.dat`, `fem-dot.dat`, `fem.csv`, `fem.dta` (Reminder: use `setwd()` to set your working directory).

### 1.2.2 Data sources

Sources of data can be classified into three groups:

1. Data in human readable form, which can be inspected with a text editor.

2. Data in binary format, which can only be read by a program that understands that format (SAS, SPSS, Stata, Excel, ...).
3. Online data from a database management system (DBMS)

This exercise will deal with the first two forms of data. Epidemiological data sets are rarely large enough to justify being kept in a DBMS. If you want further details on this topic, you can consult the “R Data Import/Export” manual that comes with R.

### 1.2.3 Data in text files

Human-readable data files are generally kept in a rectangular format, with individual records in single rows and variables in columns. Such data can be read into a data frame in R.

Before reading in the data, you should inspect the file in a text editor and ask three questions:

1. How are columns in the table separated?
2. How are missing values represented?
3. Are variable names included in the file?

The file `fem.dat` contains data on 118 female psychiatric patients. The data set contains nine variables.

ID	Patient identifier
AGE	Age in years
IQ	Intelligence Quotient (IQ) score
ANXIETY	Anxiety (1=none, 2=mild, 3=moderate,4=severe)
DEPRESS	Depression (1=none, 2=mild, 3=moderate or severe)
SLEEP	Sleeping normally (1=yes, 2=no)
SEX	Lost interest in sex (1=yes, 2=no)
LIFE	Considered suicide (1=yes, 2=no)
WEIGHT	Weight change (kg) in previous 6 months

Inspect the file `fem.dat` with a text editor to answer the questions above.

The most general function for reading in free-format data is `read.table()`. This function reads a text file and returns a data frame. It tries to guess the correct format of each variable in the data frame (integer, double precision, or text).

Read in the table with:

```
> fem <- read.table("./data/fem.dat", header=TRUE)
```

Note that you must assign the result of `read.table()` to an object. If this is not done, the data frame will be printed to the screen and then lost.

You can see the names of the variables with

```
> names(fem)
```

The structure of the data frame can be seen with

```
> str(fem)
```

You can also inspect the top few rows with

```
> head(fem)
```

Note that the IQ of subject 9 is -99, which is an illegal value: nobody can have a negative IQ. In fact -99 has been used in this file to represent a missing value. In R the special value NA (“Not Available”) is used to represent missing values. All R functions recognize NA values and will handle them appropriately, although sometimes the appropriate response is to stop the calculation with an error message.

You can recode the missing values with

```
> fem$IQ[fem$IQ == -99] <- NA
```

Of course it is much better to handle special missing value codes when reading in the data. This can be done with the `na.strings` argument of the `read.table()` function. See below.

## 1.2.4 Things that can go wrong

Sooner or later when reading data into R, you will make a mistake. The frustrating part of reading data into R is that most mistakes are not fatal: they simply cause the function to return a data frame that is *not what you wanted*. There are three common mistakes, which you should learn to recognize.

### 1.2.4.1 Forgetting the headers

The first row of the file `fem.dat` contains the variable names. The `read.table()` function does not assume this by default so you have to specify this with the argument `header=TRUE`. See what happens when you forget to include this option:

```
> fem2 <- read.table("data/fem.dat")
> str(fem2)
> head(fem2)
```

and compare the resulting data frame with `fem`. What are the names of the variables in the data frame? What is the class of the variables?

**Explanation:** Remember that `read.table()` tries to guess the mode of the variables in the text file. Without the `header=TRUE` option it reads the first row, containing the variable names, as data, and guesses that all the variables are character, not numeric. By default, all character variables are coerced to factors by `read.table`. The result is a data frame consisting entirely of factors (You can prevent the conversion of character variables to factors with the argument `as.is=TRUE`).

If the variable names are not specified in the file, then they are given default names `V1`, `V2`, `...`. You will soon realise this mistake if you try to access a variable in the data frame by, for example

```
> fem2$IQ
```

as the variable will not exist

There is one case where omitting the `header=TRUE` option is harmless (apart from the situation where there is no header line, obviously). When the first row of the file contains **one less** value than subsequent lines, `read.table()` infers that the first row contains the variable names, and the first column of every subsequent row contains its **row name**.

### 1.2.4.2 Using the wrong separator

By default, `read.table` assumes that data values are separated by any amount of white space. Other possibilities can be specified using the `sep` argument. See what happens when you assume the wrong separator, in this case a tab, which is specified using the escape sequence `"\t"`

```
> fem3 <- read.table("data/fem.dat", sep="\t")
> str(fem3)
```

How many variables are there in the data set?

**Explanation:** If you mis-specify the separator, `read.table()` reads the whole line as a single character variable. Once again, character variables are coerced to factors, so you get a data frame with a single factor variable.

### 1.2.4.3 Mis-specifying the representation of missing values

The file `fem-dot.dat` contains a version of the FEM dataset in which all missing values are represented with a dot. This is a common way of representing missing values, but is not recognized by default by the `read.table()` function, which assumes that missing values are represented by "NA".

Inspect the file with a text editor, and then see what happens when you read the file in incorrectly:

```
> fem4 <- read.table("data/fem-dot.dat", header=TRUE)
> str(fem4)
```

You should have enough clues by now to work out what went wrong.

You can read the data correctly using the `na.strings` argument

```
> fem4 <- read.table("data/fem-dot.dat", header=TRUE, na.strings=".")
```

## 1.2.5 Spreadsheet data

Spreadsheets have become a common way of exchanging data. All spreadsheet programs can save a single sheet in *comma-separated variable* (CSV) format, which can then be read into R. There are two functions in R for reading in CSV data: `read.csv()` and `read.csv2()`.

To understand why there are two functions, inspect the contents of the function `read.csv()` by typing its name

```
> read.csv
function (file, header = TRUE, sep = ",", quote = "\"", dec = ".",
  fill = TRUE, comment.char = "#", ...)
read.table(file = file, header = header, sep = sep, quote = quote,
  dec = dec, fill = fill, comment.char = comment.char, ...)
<bytecode: 0x76a89b8>
<environment: namespace:utils>
```

The first two lines show the arguments to the `read.csv()` function and their default values (`header=TRUE`, etc) The next two lines show the *body* of the function, which shows

that the default arguments are simply passed verbatim onto the `read.table()` function. Hence `read.csv()` is a *wrapper* function that chooses the correct arguments for `read.table()` for you. You only need to supply the name of the CSV file and all the other details are taken care of.

Now inspect the `read.csv2` function to find the difference between this function and `read.csv`.

**Explanation:** The CSV format is not a single standard. The file format depends on the *locale* of your computer – the settings that determine how numbers are represented. In some countries, the decimal separator is a point “.” and the variable separator in a CSV file is a comma “,”. In other countries, the decimal separator is a comma “,” and the variable separator is a semi-colon “;”. The `read.csv()` function is used for the first format and the `read.csv2()` function is used for the second format.

The file `fem.csv` contains the FEM dataset in CSV format. Inspect the file to work out which format is used, and read it into R.

On Microsoft Windows, you can copy values directly from an open Excel spreadsheet using the clipboard. Highlight the cells you want to copy in the spreadsheet and select copy from the pull-down edit menu. Then type `read.table(file="clipboard")` to read the data in. Beware, however, that the clipboard on Windows operates on the WYSIWYG principle (what-you-see-is-what-you-get). If you have a value 1.23456789 in your spreadsheet, but have formatted the cell so it is displayed to two decimal places, then the value read into R will be the truncated value 1.23.

## 1.2.6 Binary data

The `foreign` package allows you to read data in binary formats used by other statistical packages. Since R is an open source project, it can only read binary formats that are themselves “open”, in the sense that the standards for reading and writing data are well-documented. For example, there is a function in the `foreign` package for reading SAS XPORT files, a format that has been adopted as a standard by the US Food and Drug Administration (<http://www.sas.com/govedu/fda/faq.html>). However, there is no function in the `foreign` package for reading native SAS binaries (SAS7BDAT files). Other packages are available from CRAN (<http://cran.r-project.org>) that offer the possibility of reading SAS binary files: see the `haven` and `sas7bdat` packages.

The file `fem.dta` contains the FEM dataset in the format used by Stata. Read it into R with

```
> library(foreign)
> fem5 <- read.dta("data/fem.dta")
> head(fem5)
```

The Stata data set contains value and variable labels. Stata variables with value labels are automatically converted to factors.

There is no equivalent of variable labels in an R data frame, but the original variable labels are not lost. They are still attached to the data frame as an invisible *attribute*, which you can see with

```
> attr(fem5, "var.labels")
```

A lot of *meta-data* is attached to the data in the form of attributes. You can see the whole list of attributes with

```
> attributes(fem5)
```

or just the attribute names with

```
> names(attributes(fem5))
```

The `read.dta()` function can only read data from Stata versions 5–12. The R Core Team has not been able to keep up with changes in the Stata format. You may wish to try the `haven` package and the `readstata13` package, both available from CRAN.

### 1.2.7 Summary

In this exercise we have seen how to create a data frame in R from an external text file. We have also reviewed some common mistakes that result in garbled data.

The capabilities of the `foreign` package for reading binary data have also been demonstrated with a sample Stata data set.



tab-e: Tabulation

## 1.3 Tabulation

### 1.3.1 Introduction

R and its add-on packages provide several different tabulation functions with different capabilities. The appropriate function to use depends on your goal. There are at least three different uses for tables.

The first use is to create simple summary statistics that will be used for further calculations in R. For example, a two-by-two table created by the `table` function can be passed to `fisher.test`, which will calculate odds ratios and confidence intervals. The appearance of these tables may, however, be quite basic, as their principal goal is to create new objects for future calculations.

A quite different use of tabulation is to make “production quality” tables for publication. You may want to generate reports from for publication in paper form, or on the World Wide Web. The package `xtable` provides this capability, but it is not covered by this course.

An intermediate use of tabulation functions is to create human-readable tables for discussion within your work-group, but not for publication. The `Epi` package provides a function `stat.table` for this purpose, and this practical is designed to introduce this function.

### 1.3.2 The births data

We shall use the births data which concern 500 mothers who had singleton births in a large London hospital. The outcome of interest is the birth weight of the baby, also dichotomised as normal or low birth weight. These data are available in the `Epi` package:

```
> library(Epi)
> data(births)
> help(births)
> names(births)
> head(births)
```

In order to work with this data set we need to transform some of the variables into factors. This is done with the following commands:

```
> births$hyp <- factor(births$hyp, labels=c("normal", "hyper"))
> births$sex <- factor(births$sex, labels=c("M", "F"))
> births$agegrp <- cut(births$matage, breaks=c(20, 25, 30, 35, 40, 45), right=FALSE)
> births$gest4 <- cut(births$gestwks, breaks=c(20, 35, 37, 39, 45), right=FALSE)
```

Now use `str(births)` to examine the modified data frame. We have transformed the binary variables `hyp` and `sex` into factors with informative labels. This will help when displaying the tables. We have also created grouped variables `agegrp` and `gest4` from the continuous variables `matage` and `gestwks` so that they can be tabulated.

### 1.3.3 One-way tables

The simplest table one-way table is created by

```
> stat.table(index = sex, data = births)
```

This creates a count of individuals, classified by levels of the factor `sex`. Compare this table with the equivalent one produced by the `table` function. Note that `stat.table` has a `data` argument that allows you to use variables in a data frame without specifying the frame.

You can display several summary statistics in the same table by giving a list of expressions to the `contents` argument:

```
> stat.table(index = sex, contents = list(count(), percent(sex)), data=births)
```

Only a limited set of expressions are allowed: see the help page for `stat.table` for details.

You can also calculate marginal tables by specifying `margin=TRUE` in your call to `stat.table`. Do this for the above table. Check that the percentages add up to 100 and the total for `count()` is the same as the number of rows of the data frame `births`. To see how the mean birth weight changes with `sex`, try

```
> stat.table(index = sex, contents = mean(bweight), data=births)
```

Add the count to this table. Add also the margin with `margin=TRUE`. As an alternative to `bweight` we can look at `lowbw` with

```
> stat.table(index = sex, contents = percent(lowbw), data=births)
```

All the percentages are 100! To use the `percent` function the variable `lowbw` must also be in the index, as in

```
> stat.table(index = list(sex,lowbw), contents = percent(lowbw), data=births)
```

The final column is the percentage of babies with low birth weight by different categories of gestation.

1. Obtain a table showing the frequency distribution of `gest4`.
2. Show how the mean birth weight changes with `gest4`.
3. Show how the percentage of low birth weight babies changes with `gest4`.

Another way of obtaining the percentage of low birth weight babies by gestation is to use the `ratio` function:

```
> stat.table(gest4,ratio(lowbw,1,100),data=births)
```

This only works because `lowbw` is coded 0/1, with 1 for low birth weight.

Tables of odds can be produced in the same way by using `ratio(lowbw, 1-lowbw)`. The `ratio` function is also very useful for making tables of rates with (say) `ratio(D,Y,1000)` where `D` is the number of failures, and `Y` is the follow-up time. We shall return to rates in a later practical.

### 1.3.4 Improving the Presentation of Tables

The `stat.table` function provides default column headings based on the `contents` argument, but these are not always very informative. Supply your own column headings using *tagged* lists as the value of the `contents` argument, within a `stat.table` call:

```
> stat.table(gest4, contents = list( N=count(),
+   "(%" = percent(gest4)), data=births)
```

This improves the readability of the table. It remains to give an informative title to the index variable. You can do this in the same way: instead of giving `gest4` as the `index` argument to `stat.table`, use a named list:

```
> stat.table(index = list("Gestation time" = gest4), data=births)
```

### 1.3.5 Two-way Tables

The following call gives a  $2 \times 2$  table showing the mean birth weight cross-classified by `sex` and `hyp`.

```
> stat.table(list(sex, hyp), contents=mean(bweight), data=births)
```

Add the count to this table and repeat the function call using `margin = TRUE` to calculate the marginal tables. Use `stat.table` with the `ratio` function to obtain a  $2 \times 2$  table of percent low birth weight by `sex` and `hyp`. You can have fine-grained control over which margins to calculate by giving a logical vector to the `margin` argument. Use `margin=c(FALSE, TRUE)` to calculate margins over `sex` but not `hyp`. This might not be what you expect, but the `margin` argument indicates which of the index variables are to be **marginalized out**, not which index variables are to remain.

### 1.3.6 Printing

Just like every other R function, `stat.table` produces an object that can be saved and printed later, or used for further calculation. You can control the appearance of a table with an explicit call to `print()`

There are two arguments to the print method for `stat.table`. The `width` argument which specifies the minimum column width, and the `digits` argument which controls the number of digits printed after the decimal point. This table

```
> odds.tab <- stat.table(gest4, list("odds of low bw" = ratio(lowbw,1-lowbw)),
+   data=births)
> print(odds.tab)
```

shows a table of odds that the baby has low birth weight. Use `width=15` and `digits=3` and see the difference.

graph-intro: Introduction to graphs in R

## 1.4 Graphics in R

There are three kinds of plotting functions in R:

1. Functions that generate a new plot, e.g. `hist()` and `plot()`.
2. Functions that add extra things to an existing plot, e.g. `lines()` and `text()`.
3. Functions that allow you to interact with the plot, e.g. `locator()` and `identify()`.

The normal procedure for making a graph in R is to make a fairly simple initial plot and then add on points, lines, text etc., preferably in a script.

### 1.4.1 Simple plot on the screen

Load the births data and get an overview of the variables:

```
> library( Epi )
> data( births )
> str( births )
```

Now attach the dataframe and look at the birthweight distribution with

```
> attach(births)
> hist(bweight)
```

The histogram can be refined – take a look at the possible options with

```
> help(hist)
```

and try some of the options, for example:

```
> hist(bweight, col="gray", border="white")
```

To look at the relationship between birthweight and gestational weeks, try

```
> plot(gestwks, bweight)
```

You can change the plot-symbol by the option `pch=`. If you want to see all the plot symbols try:

```
> plot(1:25, pch=1:25)
```

4. Make a plot of the birth weight versus maternal age with

```
> plot(matage, bweight)
```

5. Label the axes with

```
> plot(matage, bweight, xlab="Maternal age", ylab="Birth weight (g)")
```

## 1.4.2 Colours

There are many colours recognized by R. You can list them all by `colours()` or, equivalently, `colors()` (R allows you to use British or American spelling). To colour the points of birthweight versus gestational weeks, try

```
> plot(gestwks, bweight, pch=16, col="green")
```

This creates a solid mass of colour in the centre of the cluster of points and it is no longer possible to see individual points. You can recover this information by overwriting the points with black circles using the `points()` function.

```
> points(gestwks, bweight, pch=1 )
```

## 1.4.3 Adding to a plot

The `points()` function just used is one of several functions that add elements to an existing plot. By using these functions, you can create quite complex graphs in small steps.

Suppose we wish to recreate the plot of birthweight *vs* gestational weeks using different colours for male and female babies. To start with an empty plot, try

```
> plot(gestwks, bweight, type="n")
```

Then add the points with the `points` function.

```
> points(gestwks[sex==1], bweight[sex==1], col="blue")
> points(gestwks[sex==2], bweight[sex==2], col="red")
```

To add a legend explaining the colours, try

```
> legend("topleft", pch=1, legend=c("Boys", "Girls"), col=c("blue", "red"))
```

which puts the legend in the top left hand corner.

Finally we can add a title to the plot with

```
> title("Birth weight vs gestational weeks in 500 singleton births")
```

### 1.4.3.1 Using indexing for plot elements

One of the most powerful features of R is the possibility to index vectors, not only to get subsets of them, but also for repeating their elements in complex sequences.

Putting separate colours on males and female as above would become very clumsy if we had a 5 level factor instead of sex.

Instead of specifying one color for all points, we may specify a vector of colours of the same length as the `gestwks` and `bweight` vectors. This is rather tedious to do directly, but R allows you to specify an expression anywhere, so we can use the fact that `sex` takes the values 1 and 2, as follows:

First create a colour vector with two colours, and take look at `sex`:

```
> c("blue", "red")
> sex
```

Now see what happens if you index the colour vector by `sex`:

```
> c("blue","red")[sex]
```

For every occurrence of a 1 in `sex` you get "blue", and for every occurrence of 2 you get "red", so the result is a long vector of "blue"s and "red"s corresponding to the males and females. This can now be used in the plot:

```
> plot( gestwks, bweight, pch=16, col=c("blue","red")[sex] )
```

The same trick can be used if we want to have a separate symbol for mothers over 40 say. We first generate the indexing variable:

```
> oldmum <- ( matage >= 40 ) + 1
```

Note we add 1 because `( matage >= 40 )` generates a logic variable, so by adding 1 we get a numeric variable with values 1 and 2, suitable for indexing:

```
> plot( gestwks, bweight, pch=c(16,3)[oldmum], col=c("blue","red")[sex] )
```

so where `oldmum` is 1 we get `pch=16` (a dot) and where `oldmum` is 2 we get `pch=3` (a cross).

R will accept any kind of complexity in the indexing as long as the result is a valid index, so you don't need to create the variable `oldmum`, you can create it on the fly:

```
> plot( gestwks, bweight, pch=c(16,3)[(matage>=40)+1], col=c("blue","red")[sex] )
```

6. Make a three level factor for maternal age with cutpoints at 30 and 40 years using the `cut` function. (Recall that the `breaks` argument must include lower and upper limits beyond the range of the data, or you will get some missing values).
7. Use this to make the plot of `bweight` versus gestational weeks with three different plotting symbols. (Hint: Indexing with a factor automatically gives indexes 1,2,3 etc.).

### 1.4.3.2 Generating colours

R has functions that generate a vector of colours for you. For example,

```
> rainbow(4)
```

produces a vector with 4 colours (not immediately human readable, though). There are a few other functions that generates other sequences of colours, type `?rainbow` to see them. The `color` function (or `colour` function if you prefer) returns a vector of the colour names that R knows about. These names can also be used to specify colours.

Gray-tones are produced by the function `gray` (or `grey`), which takes a numerical argument between 0 and 1; `gray(0)` is black and `gray(1)` is white. Try:

```
> plot( 0:10, pch=16, cex=3, col=gray(0:10/10) )
> points( 0:10, pch=1, cex=3 )
```

### 1.4.4 Interacting with a plot

The `locator()` function allows you to interact with the plot using the mouse. Typing `locator(1)` shifts you to the graphics window and waits for one click of the left mouse button. When you click, it will return the corresponding coordinates.

You can use `locator()` inside other graphics functions to position graphical elements exactly where you want them. Recreate the birth-weight plot,

```
> plot(gestwks, bweight, pch = c(16, 3)[(matage >= 40) + 1], col = c("blue",
+      "red")[sex])
```

and then add the legend where you wish it to appear by typing

```
> legend(locator(1), pch=1, legend=c("Boys","Girls"), col=c("blue","red") )
```

The `identify()` function allows you to find out which records in the data correspond to points on the graph. Try

```
> identify(gestwks, bweight)
```

When you click the left mouse button, a label will appear on the graph identifying the row number of the nearest point in the data frame `births`. If there is no point nearby, R will print a warning message on the console instead. To end the interaction with the graphics window, right click the mouse: the `identify` function returns a vector of identified points.

1. Use `identify()` to find which records correspond to the smallest and largest number of gestational weeks.
2. View all the variables corresponding to these records with

```
> births[identify(gestwks, bweight), ]
```

### 1.4.5 Saving your graphs for use in other documents

Once you have a graph on the screen you can click on `File` → `Save as`, and choose the format you want your graph in. The PDF (Acrobat reader) format is normally the most economical, and Acrobat reader has good options for viewing in more detail on the screen. The `Metafile` format will give you an enhanced metafile `.emf`, which can be imported into a Word document by `Insert` → `Picture` → `From File`. Metafiles can be resized and edited inside Word (This graphics device is only available on Windows).

If you want exact control of the size of your plot-file you can start a non-interactive graphics device *before* doing the plot. Instead of appearing on the screen, the plot will be written directly to a file. After the plot has been completed you will need to close the device again in order to be able to access the file. Try:

```
> pdf(file="plot1.pdf", height=3, width=4)
> plot(gestwks, bweight)
> dev.off()
```

This will give you a portable document file `plot1.pdf` with a graph which is 3 inches tall and 4 inches wide.

### 1.4.6 The `par()` command

It is possible to manipulate any element in a graph, by using the graphics options. These are collected on the help page of `par()`. For example, if you want axis labels always to be horizontal, use the command `par(las=1)`. This will be in effect until a new graphics device is opened.

Look at the typewriter-version of the help-page with

```
> help(par)
```

or better, use the the html-version through [Help](#) → [Html help](#) → [Packages](#) → [graphics](#) → [P](#) → [par](#).

It is a good idea to take a print of this (having set the text size to “smallest” because it is long) and carry it with you at any time to read in buses, cinema queues, during boring lectures etc. Don’t despair, few R-users can understand what all the options are for.

`par()` can also be used to ask about the current plot, for example `par("usr")` will give you the exact extent of the axes in the current plot.

If you want more plots on a single page you can use the command

```
> par( mfrow=c(2,3) )
```

This will give you a layout of 2 rows by 3 columns for the next 6 graphs you produce. The plots will appear by row, i.e. in the top row first. If you want the plots to appear columnwise, use `par( mfcol=c(2,3) )` (you still get 2 rows by 3 columns).

To restore the layout to a single plot per page use

```
> par(mfrow=c(1,1))
```

If you want a more detailed control over the layout of multiple graphs on a single page look at `?layout`.



simulation-e: Simple simulation

## 1.5 Simple simulation

Monte Carlo methods are computational procedures dealing with simulation of artificial data from given probability distributions with the purpose of learning about the behaviour of phenomena involving random variability. These methods have a wide range of applications in statistics as well as in several branches of science and technology. By solving the following exercises you will learn to use some basic tools of statistical simulation.

1. Whenever using a *random number generator* (RNG) for a simulation study (or for another purpose, such as for producing a randomization list to be used in a clinical trial or for selecting a random sample from a large cohort), it is a good practice to set first the *seed*. It is a number that determines the initial state of the RNG, from which it starts creating the desired sequence of pseudo-random numbers. Explicit specification of the seed enables the reproducibility of the sequence. – Instead of the number 5462319 below you may use your own seed of choice.

```
> set.seed(5462319)
```

2. Generate a random sample of size 20 from a normal distribution with mean 100 and standard deviation 10. Draw a histogram of the sampled values and compute the conventional summary statistics

```
> x <- rnorm(20, 100, 10)
> hist(x)
> c(mean(x), sd(x))
```

Repeat the above lines and compare the results.

3. Now replace the sample size 20 by 1000 and run again twice the previous command lines with this size but keeping the parameter values as before. Compare the results between the two samples here as well as with those in the previous item.
4. Generate 500 observations from a Bernoulli( $p$ ) distribution, or Bin( $1, p$ ) distribution, taking values 1 and 0 with probabilities  $p$  and  $1 - p$ , respectively, when  $p = 0.4$ :

```
> X <- rbinom(500, 1, 0.4)
> table(X)
```

5. Now generate another 0/1 variable  $Y$ , being dependent on previously generated  $X$ , so that  $P(Y = 1|X = 1) = 0.2$  and  $P(Y = 1|X = 0) = 0.1$ .

```
> Y <- rbinom(500, 1, 0.1*X+0.1)
> table(X, Y)
> prop.table(table(X, Y), 1)
```

6. Generate data obeying a simple linear regression model  $y_i = 5 + 0.1x_i + \varepsilon_i$ ,  $i = 1, \dots, 100$ , in which  $\varepsilon_i \sim N(0, 10^2)$ , and  $x_i$  values are integers from 1 to 100. Plot the  $(x_i, y_i)$ -values, and estimate the parameters of that model.

```
> x <- 1:100
> y <- 5 + 0.1*x + rnorm(100,0,10)
> plot(x,y)
> abline(lm(y~x))
> summary(lm(y~x))$coef
```

Are your estimates consistent with the data-generating model? Run the code a couple of times to see the variability in the parameter estimates.

rates-rrrd-e: Rates, rate ratio and rate difference with glm

## 1.6 Calculation of rates, RR and RD

This exercise is *very* prescriptive, so you should make an effort to really understand everything you type into R. Consult the relevant slides of the lecture on “Poisson regression for rates ...”

### 1.6.1 Hand calculations for a single rate

Let  $\lambda$  be the true hazard rate or theoretical incidence rate, its estimator being the empirical incidence rate  $\hat{\lambda} = D/Y =$  ‘no. cases/person-years’. Recall that the standard error of the empirical rate is  $SE(\hat{\lambda}) = \hat{\lambda}/\sqrt{D}$ .

The simplest approximate 95% confidence interval (CI) for  $\lambda$  is given by

$$\hat{\lambda} \pm 1.96 \times SE(\hat{\lambda})$$

An alternative approach is based on logarithmic transformation of the empirical rate. The standard error of the log-rate  $\hat{\theta} = \log(\hat{\lambda})$  is  $SE(\hat{\theta}) = 1/\sqrt{D}$ . Thus, a simple approximate 95% confidence interval for the log-hazard  $\theta = \log(\lambda)$  is obtained from

$$\hat{\theta} \pm 1.96/\sqrt{D} = \log(\hat{\lambda}) \pm 1.96/\sqrt{D}$$

When taking the exponential from the above limits, we get another approximate confidence interval for the hazard  $\lambda$  itself:

$$\exp\{\log(\hat{\lambda}) \pm 1.96/\sqrt{D}\} = \hat{\lambda} \times \div EF,$$

where  $EF = \exp\{1.96 \times SE[\log(\hat{\lambda})]\}$  is the *error factor* associated with the 95% interval. This approach provides a more accurate approximation with very small numbers of cases. (However, both these methods fail when  $D = 0$ , in which case an *exact* method or one based on *profile-likelihood* is needed.)

1. Suppose you have 15 events during 5532 person-years. Let’s use R as a simple desk calculator to derive the rate (in 1000 person-years) and the first version of an approximate confidence interval:

```
> library( Epi )
> options(digits=4) # to cut down decimal points in the output

> D <- 15
> Y <- 5.532 # thousands of years
> rate <- D / Y
> SE.rate <- rate/sqrt(D)
> c(rate, SE.rate, rate + c(-1.96, 1.96)*SE.rate )
```

2. Compute now the approximate confidence interval using the method based on log-transformation and compare the result with that in item (a)

```
> SE.logr <- 1/sqrt(D)
> EF <- exp( 1.96 * SE.logr )
> c(log(rate), SE.logr)
> c( rate, EF, rate/EF, rate*EF )
```

### 1.6.2 Poisson model for a single rate with logarithmic link

You are able to estimate  $\lambda$  and compute its CI with a Poisson model, as described in the relevant slides in the lecture handout.

- Use the number of events as the response and the log-person-years as an *offset* term, and fit the Poisson model with log-link

```
> m <- glm( D ~ 1, family=poisson(link=log), offset=log(Y) )
> summary( m )
```

What is the interpretation of the parameter in this model?

- The summary method produces too much output. You can extract CIs for the model parameters directly from the fitted model on the scale determined by the *link* function with the `ci.lin()`-function. Thus, the estimate, SE, and confidence limits for the log-rate  $\theta = \log(\lambda)$  are obtained by:

```
> ci.lin( m )
```

However, to get the confidence limits for the rate  $\lambda = \exp(\theta)$  on the original scale, the results must be exp-transformed:

```
> ci.lin( m, Exp=T)
```

To get just the point estimate and CI for  $\lambda$  from log-transformed quantities you are recommended to use function `ci.exp()`, which is actually a wrapper of `ci.lin()`:

```
> ci.exp( m )
> ci.lin( m, Exp=T)[, 5:7]
```

Both functions are found from `Epi` package. – Note that the test statistic and *P*-value are rarely interesting quantities for a single rate.

- There is an alternative way of fitting a Poisson model: Use the empirical rate  $\hat{\lambda} = D/Y$  as a *scaled* Poisson response, and the person-years as *weight* instead of offset (albeit it will give you a warning about non-integer response in a Poisson model, but you can ignore this warning):

```
> mw <- glm( D/Y ~ 1, family=poisson, weight=Y )
> ci.exp( mw )
```

Verify that this gave the same results as above.

### 1.6.3 Poisson model for a single rate with identity link

The advantage of the approach based on weighting is that it allows sensible use of the *identity* link. The response is the same but the parameter estimated is now the rate itself, not the log-rate.

6. Fit the Poisson model with identity link

```
> mi <- glm( D/Y ~ 1, family=poisson(link=identity), weight=Y )
> coef( mi )
```

What is the meaning of the intercept in this model?

Verify that you actually get the same rate estimate as before.

7. Now use `ci.lin()` to produce the estimate and the confidence intervals from this model:

```
> ci.lin( mi )
> ci.lin( mi )[, c(1,5,6)]
```

### 1.6.4 Poisson model assuming same rate for several periods

Now, suppose the events and person years are collected over three periods.

8. Read in the data and compute period-specific rates

```
> Dx <- c(3,7,5)
> Yx <- c(1.412,2.783,1.337)
> Px <- 1:3
> rates <- Dx/Yx
> rates
```

9. Fit the same model as before, assuming a single rate to the data for the separate periods. Compare the result from previous ones

```
> m3 <- glm( Dx ~ 1, family=poisson, offset=log(Yx) )
> ci.exp( m3 )
```

10. Now test whether the rates are the same in the three periods: Try to fit a model with the period as a factor in the model:

```
> mp <- glm( Dx ~ factor(Px), offset=log(Yx), family=poisson )
```

and compare the two models using `anova()` with the argument `test="Chisq"`:

```
> anova( m3, mp, test="Chisq" )
```

Compare the test statistic to the deviance of the model `mp`.

What is the deviance good for?

### 1.6.5 Analysis of rate ratio

We now switch to comparison of two rates  $\lambda_1$  and  $\lambda_0$ , i.e. the hazard in an exposed group vs. that in an unexposed one.

Consider first estimation of the true rate ratio  $\rho = \lambda_1/\lambda_0$  between the groups. Suppose we have pertinent empirical data (cases and person-times) from both groups,  $(D_1, Y_1)$  and  $(D_0, Y_0)$ . The point estimate of  $\rho$  is the empirical rate ratio

$$\text{RR} = \frac{D_1/Y_1}{D_0/Y_0}$$

It is known that the variance of  $\log(\text{RR})$ , that is, the difference of the log of the empirical rates  $\log(\hat{\lambda}_1) - \log(\hat{\lambda}_0)$  is estimated as

$$\begin{aligned} \text{var}(\log(\text{RR})) &= \text{var}\{\log(\hat{\lambda}_1/\hat{\lambda}_0)\} \\ &= \text{var}\{\log(\hat{\lambda}_1)\} + \text{var}\{\log(\hat{\lambda}_0)\} \\ &= 1/D_1 + 1/D_0 \end{aligned}$$

Based on a similar argument as before, an approximate 95% CI for the true rate ratio  $\lambda_1/\lambda_0$  is then:

$$\text{RR} \times \exp\left(1.96\sqrt{\frac{1}{D_1} + \frac{1}{D_0}}\right)$$

Suppose you have 15 events during 5532 person-years in an unexposed group and 28 events during 4783 person-years in an exposed group:

11. Calculate the the rate-ratio and CI by direct application of the above formulae:

```
> D0 <- 15 ; D1 <- 28
> Y0 <- 5.532 ; Y1 <- 4.783
> RR <- (D1/Y1)/(D0/Y0)
> SE.lrr <- sqrt(1/D0+1/D1)
> EF <- exp( 1.96 * SE.lrr)
> c( RR, RR/EF, RR*EF )
```

12. Now achieve this using a Poisson model:

```
> D <- c(D0,D1) ; Y <- c(Y0,Y1); expos <- 0:1
> mm <- glm( D ~ factor(expos), family=poisson, offset=log(Y) )
```

What do the parameters mean in this model?

13. You can extract the exponentiated parameters in two ways:

```
> ci.exp( mm )
> ci.lin( mm, E=T )[,5:7]
```

### 1.6.6 Analysis of rate difference

For the true rate difference  $\delta = \lambda_1 - \lambda_0$ , the natural estimator is the empirical rate difference

$$\hat{\delta} = \hat{\lambda}_1 - \hat{\lambda}_0 = D_1/Y_1 - D_0/Y_0 = \text{RD}.$$

Its variance is just the sum of the variances of the two rates (since the latter are based on independent samples):

$$\begin{aligned} \text{var}(\text{RD}) &= \text{var}(\hat{\lambda}_1) + \text{var}(\hat{\lambda}_0) \\ &= D_1/Y_1^2 + D_0/Y_0^2 \end{aligned}$$

14. Use this formula to compute the rate difference and a 95% confidence interval for it:

```
> rd <- diff( D/Y )
> sed <- sqrt( sum( D/Y^2 ) )
> c( rd, rd+c(-1,1)*1.96*sed )
```

15. Verify that this is the confidence interval you get when you fit an additive model with exposure as factor:

```
> ma <- glm( D/Y ~ factor(expos),
+           family=poisson(link=identity), weight=Y )
> ci.lin( ma )[, c(1,5,6)]
```

### 1.6.7 Calculations using matrix tools

*NB. This subsection requires some familiarity with matrix algebra.*

16. Explore the function `ci.mat()`, which lets you use matrix multiplication (operator `'%*%'` in R) to produce a confidence interval from an estimate and its standard error (or CIs from whole columns of estimates and SEs):

```
> ci.mat
> ci.mat()
```

As you see, this function returns a  $2 \times 3$  matrix (2 rows, 3 columns) containing familiar numbers.

17. When you combine the single rate and its standard error into a row vector of length 2, i.e. a  $1 \times 2$  matrix, and multiply this by the  $2 \times 3$  matrix above, the computation returns a  $1 \times 3$  matrix containing the point estimate and the confidence limit. – Apply this method to the single rate calculations in 1.6.1; first creating the  $1 \times 2$  matrix and then performing the matrix multiplication.

```
> rateandSE <- c( rate, SE.rate )
> rateandSE
> rateandSE %*% ci.mat()
```

18. When the confidence interval is based on the log-rate and its standard error, the result is obtained by appropriate application of the exp-function on the pertinent matrix product

```
> lograndSE <- c( log(rate), SE.logr )
> lograndSE
> exp( lograndSE %*% ci.mat() )
```

19. For computing the rate ratio and its CI as in 1.6.5, matrix multiplication with `ci.mat()` should give the same result as there:

```
> exp( c( log(RR), SE.lrr ) %*% ci.mat() )
```

20. The main argument in function `ci.mat()` is `alpha`, which sets the confidence level:  $1 - \alpha$ . The default value is `alpha = 0.05`, corresponding to the level  $1 - 0.05 = 95\%$ . If you wish to get the confidence interval for the rate ratio at the 90 % level ( $= 1 - 0.1$ ), for instance, you may proceed as follows:

```
> ci.mat( alpha=0.1 )
> exp( c( log(RR), SE.lrr ) %*% ci.mat(alpha=0.1) )
```

21. Look again to the model used to analyse the rate ratio in 1.6.5. Often one would like to get simultaneously both the rates and the ratio between them. This can be achieved in one go using the *contrast matrix* argument `ctr.mat` to `ci.lin()` or `ci.exp()`. Try:

```
> CM <- rbind( c(1,0), c(1,1), c(0,1) )
> rownames( CM ) <- c("rate 0", "rate 1", "RR 1 vs. 0")
> CM
> mm <- glm( D ~ factor(expos),
+           family=poisson(link=log), offset=log(Y) )
> ci.exp( mm, ctr.mat=CM )
```

22. Use the same machinery to the additive model to get the rates and the rate-difference in one go. Note that the annotation of the resulting estimates are via the column-names of the contrast matrix.

```
> rownames( CM ) <- c("rate 0", "rate 1", "RD 1 vs. 0")
> ma <- glm( D/Y ~ factor(expos),
+           family=poisson(link=identity), weight=Y )
> ci.lin( ma, ctr.mat=CM )[, c(1,5,6)]
```



logistic-e: Logistic regression with glm

## 1.7 Logistic regression (GLM)

### 1.7.1 Malignant melanoma in Denmark

In the mid-80s a case-control study on risk factors for malignant melanoma was conducted in Denmark (Østerlind et al. The Danish case-control study of cutaneous malignant melanoma I: Importance of host factors. *Int J Cancer* 1988; 42: 200-206).

The cases were patients with skin melanoma (excluding lentigo melanoma), newly diagnosed from 1 Oct, 1982 to 31 March, 1985, aged 20-79, from East Denmark, and they were identified from the Danish Cancer Registry.

The controls (twice as many as cases) were drawn from the residents of East Denmark in April, 1984, as a random sample stratified by sex and age (within the same 5 year age group) to reflect the sex and age distribution of the cases. This is called group matching, and in such a study, it is necessary to control for age and sex in the statistical analysis. (Yes indeed: In spite of the fact that stratified sampling by sex and age removed the statistical association of these variables with melanoma from the final case-control data set, the analysis must control for variables which determine the probability of selecting subjects from the base population to the study sample.)

The population of East Denmark is a dynamic one. Sampling the controls only at one time point is a rough approximation of *incidence density sampling*, which ideally would spread out over the whole study period. Hence the exposure odds ratios calculable from the data are estimates of the corresponding hazard rate ratios between the exposure groups.

After exclusions, refusals etc., 474 cases (92% of eligible cases) and 926 controls (82%) were interviewed. This was done face-to-face with a structured questionnaire by trained interviewers, who were not informed about the subject's case-control status.

For this exercise we have selected a few host variables from the study in an ascii-file, `melanoma.dat`. The variables are listed in table 2.1.

### 1.7.2 Reading the data

Start R and load the `Epi` package using the function `library()`. Read the data set from the file `melanoma.dat` found in the course website to a data frame with name `mel` using the `read.table()` function. Remember to specify that missing values are coded `".."`, and that variable names are in the first line of the file. View the overall structure of the data frame, and list the first 20 rows of `mel`.

```
> library(Epi)
> mel <- read.table("http://bendixcarstensen.com/SPE/data/melanoma.dat", header=TRUE, na.st
> str(mel)
> head(mel, n=20)
```

### 1.7.3 House keeping

The structure of the data frame `mel` tells us that all the variables are numeric (integer), so first you need to do a bit of house keeping. For example the variables `sex`, `skin`, `hair`,

Table 1.1: Variables in the melanoma dataset.

Variable	Units or Coding	Type	Name
Case-control status	1=case, 0=control	numeric	<code>cc</code>
Sex	1=male, 2=female	numeric	<code>sex</code>
Age at interview	age in years	numeric	<code>age</code>
Skin complexion	0=dark, 1=medium, 2=light	numeric	<code>skin</code>
Hair colour	0=dark brown/black, 1=light brown, 2=blonde, 3=red	numeric	<code>hair</code>
eye colour	0=brown, 1=grey, green, 2=blue	numeric	<code>eyes</code>
Freckles	1=many, 2=some, 3=none	numeric	<code>freckles</code>
Naevi, small	no. naevi < 5mm	numeric	<code>nvsml</code>
Naevi, largs	no. naevi ≥ 5mm	numeric	<code>nvlarge</code>

`eye` need to be converted to factors, with labels, and `freckles` which is coded 4 for none down to 1 for many (not very intuitive) needs to be recoded, and relabelled.

To avoid too much typing and to leave plenty of time to think about the analysis, these house keeping commands are in a script file called `melanoma-house.r`. You should study this script carefully before running it. The coding of `freckles` can be reversed by subtracting the current codes from 4. Once recoded the variable needs to be converted to a factor with labels "none", etc. Age is currently a numeric variable recording age to the nearest year, and it will be convenient to group these values into (say) 10 year age groups, using `cut`. In this case we choose to create a new variable, rather than change the original.

```
> source("http://bendixcarstensen.com/SPE/data/melanoma-house.r")
```

Look again at the structure of the data frame `mel` and note the changes. Use the command `summary(mel)` to look at the univariate distributions.

This is enough housekeeping for now - let's turn to something a bit more interesting.

### 1.7.4 One variable at a time

As a first step it is a good idea to start by looking at the numbers of cases and controls by each variable separately, ignoring age and sex. Try

```
> with(mel, table(cc,skin))
> stat.table(skin, contents=ratio(cc,1-cc), data=mel)
```

to see the numbers of cases and controls, as well as the odds of being a case by skin colour

Now use `effx()` to get crude estimates of the hazard ratios for the effect of skin colour.

```
> effx(cc, type="binary", exposure=skin, data=mel)
```

- Look at the crude effect estimates of `hair`, `eyes` and `freckles` in the same way.

### 1.7.5 Generalized linear models with binomial family and logit link

The function `effx()` is just a wrapper for the `glm()` function, and you can show this by fitting the `glm` directly with

```
> mf <- glm(cc ~ freckles, family="binomial", data=mel)
> round(ci.exp(mf), 2)
>
```

Comparison with the output from `effx()` shows the results to be the same.

Note that in `effx()` the type of response is “binary” whereas in `glm()` the family of probability distributions used to fit the model is “binomial”. There is a 1-1 relationship between type of response and family:

metric	gaussian
binary	binomial
failure/count	poisson

### 1.7.6 Controlling for age and sex

Because the probability that a control is selected into the study depends on age and sex it is necessary to control for age and sex. For example, the effect of freckles controlled for age and sex is obtained with

```
> effx(cc, typ="binary", exposure=freckles, control=list(age.cat,sex),data=mel)
```

or

```
> mfas <- glm(cc ~ freckles + age.cat + sex, family="binomial", data=mel)
> round(ci.exp(mfas), 2)
```

Do the adjusted estimates differ from the crude ones that you computed with `effx()`?

### 1.7.7 Likelihood ratio tests

There are 2 effects estimated for the 3 levels of `freckles`, and `glm()` provides a test for each effect separately, but to test for no effect at all of `freckles` you need a likelihood ratio test. This involves fitting two models, one without `freckles` and one with, and recording the change in deviance. Because there are some missing values for `freckles` it is necessary to restrict the first model to those subjects who have values for `freckles`.

```
> mas <- glm(cc ~ age.cat + sex, family="binomial", data=subset(mel, !is.na(freckles)) )
> anova(mas, mfas, test="Chisq")
```

The change in residual deviance is  $1785.9 - 1737.1 = 48.8$  on  $1389 - 1387 = 2$  degrees of freedom. The  $P$ -value corresponding to this change is obtained from the upper tail of the cumulative distribution of the  $\chi^2$ -distribution with 2 df:

```
> 1 - pchisq(48.786, 2)
```

- There are 3 effects for the 4 levels of hair colour (`hair`). To obtain adjusted estimates for the effect of hair colour and to test the pertinent null hypothesis fit the relevant models, print the and use `anova` to test for no effects of hair colour. Compare the estimates with the crude ones and assess the evidence against the null hypothesis.

### 1.7.8 Releveling

From the above you can see that subjects at each of the 3 levels light-brown, blonde, and red, are at greater risk than subjects with dark hair, with similar odds ratios. This suggests creating a new variable `hair2` which has just two levels, dark and the other three. The `Relevel()` function in `Epi` has been used for this in the house keeping script.

- Use `effx()` to compute the odds-ratio of melanoma between persons with red, blonde or light brown hair versus those with dark hair. Reproduce these results by fitting an appropriate glm. Use also a likelihood ratio test to test for the effect of `hair2`.

### 1.7.9 Controlling for other variables

When you control the effect of an exposure for some variable you are asking a question about what would the effect be if the variable is kept constant. For example, consider the effect of `freckles` controlled for `hair2`. We first stratify by `hair2` with

```
> effx(cc, type="binary", exposure=freckles,
+      control=list(age.cat,sex), strata=hair2, data=mel)
```

The effect of freckles is still apparent in each of the two strata for hair colour. Use `effx()` to control for `hair2`, too, in addition to `age.cat` and `sex`.

```
> effx(cc, type="binary", exposure=freckles,
+      control=list(age.cat,sex,hair2), data=mel)
```

It is tempting to control for variables without thinking about the question you are thereby asking. This can lead to nonsense.

### 1.7.10 Stratification using glm()

We shall reproduce the output from

```
> effx(cc, type="binary", exposure=freckles,
+      control=list(age.cat,sex), strata=hair2,data=mel)
```

using `glm()`. To do this requires a nested model formula:

```
> mfas.h <- glm(cc ~ hair2/freckles + age.cat + sex, family="binomial", data=mel)
> ci.exp(mfas.h )
```

In amongst all the other effects you can see the two effects of freckles for dark hair (1.61 and 2.84) and the two effects of freckles for other hair (1.42 and 3.15).

### 1.7.11 Naevi

The distributions of `nvsmall` and `nvlarge` are very skew to the right. You can see this with

```
> with(mel, stem(nvsmall))
> with(mel, stem(nvlarge))
```

Because of this it is wise to categorize them into a few classes

- small naevi into four: 0, 1, 2-4, and 5+;

- large naevi into three: 0, 1, and 2+.

This has been done in the house keeping script.

- Look at the joint frequency distribution of these new variables using `with(mel, table( ))`. Are they strongly associated?

- Compute the sex- and age-adjusted OR estimates (with 95% CIs) associated with the number of small naevi first by using `effx()`, and then by fitting separate glms including `sex`, `age.cat` and `nvsma4` in the model formula.

- Do the same with large naevi `nvlar3`.

- Now fit a glm containing `age.cat`, `sex`, `nvsma4` and `nvlar3`. What is the interpretation of the coefficients for `nvsma4` and `nvlar3`?

### 1.7.12 Treating freckles as a numeric exposure

The evidence for the effect of `freckles` is already convincing. However, to demonstrate how it is done, we shall perform a linear trend test by treating freckles as a numeric exposure.

```
> mel$fscore<-as.numeric(mel$freckles)
> effx(cc, type="binary", exposure=fscore, control=list(age.cat,sex), data=mel)
```

You can check for linearity of the log odds of being a case with `fscore` by comparing the model containing `freckles` as a factor with the model containing `freckles` as numeric.

```
> m1 <- glm(cc ~ freckles + age.cat + sex, family="binomial", data=mel)
> m2 <- glm(cc ~ fscore + age.cat + sex, family="binomial", data=mel)
> anova(m2, m1, test="Chisq")
```

There is no evidence against linearity ( $p = 0.22$ ).

It is sometimes helpful to look at the linearity in more detail with

```
> m1 <- glm(cc ~ C(freckles, contr.cum) + age.cat + sex, family="binomial",data=mel)
> round(ci.exp(m1), 2)
> m2 <- glm(cc ~ fscore + age.cat + sex, family="binomial",data=mel)
> round(ci.exp(m2), 2)
```

The use of `C(freckles, contr.cum)` makes each odds ratio to compare the odds at that level versus the previous level; not against the baseline (except for the 2nd level). If the log-odds are linear then these odds ratios should be the same (and the same as the odds ratio for `fscore` in `m2`).

### 1.7.13 Graphical displays

The odds ratios (with CIs) can be graphically displayed using function `plotEst()` in `Epi`. It uses the value of `ci.lin()` evaluated on the fitted model object. As the intercept and the effects of age and sex are of no interest, we shall drop the corresponding rows (the 7 first ones) from the matrix produced by `ci.lin()`, and the plot is based just on the 1st, 5th and the 6th column of this matrix:

```
> m <- glm(cc ~ nvsma4 + nvlar3 + age.cat + sex, family="binomial",data=mel)
> plotEst( exp( ci.lin(m)[ 2:5, -(2:4)] ), xlog=T, vref=1 )
```

The `xlog` argument makes the OR axis logarithmic.

effects-e: Simple estimation of effects

## 1.8 Estimation of effects: simple and more complex

This exercise deals with analysis of metric or continuous response variables. We start with simple estimation of effects of a binary, categorical or a numeric explanatory variable, the exposure variable of interest. Then evaluation of potential modification confounding and/or by other variables is considered by stratification by and adjustment or control for these variables. Use of function `effx()` for such tasks is introduced together with functions `lm()` and `glm()` that can be used for more general linear and generalized linear models. Finally, more complex polynomial models for the effect of a numeric exposure variable are illustrated.

### 1.8.1 Response and explanatory variables

Identifying the *response* or *outcome variable* correctly is the key to analysis. The main types are:

- Metric (a measurement taking many values, usually with units)
- Binary (two values coded 1/0)
- Failure (does the subject fail at end of follow-up, coded 1/0, and how long was follow-up, measurement of time)
- Count (aggregated data on failures in a group)

All these response variable are numeric.

Variables on which the response may depend are called *explanatory variables*. They can be categorical factors or numeric variables. A further important aspect of explanatory variables is the role they will play in the analysis.

- Primary role: exposure.
- Secondary role: confounder and/or modifier.

The word *effect* is a general term referring to ways of comparing the values of the response variable at different levels of an explanatory variable. The main measures of effect are:

- Differences in means for a metric response.
- Ratios of odds for a binary response.
- Ratios of rates for a failure or count response.

Other measures of effect include ratios of geometric means for positive-valued metric outcomes, differences and ratios between proportions (risk difference and risk ratio), and differences between failure rates.

## 1.8.2 Data set births

We shall use the `births` data to illustrate different aspects in estimating effects of various exposures on a metric response variable `bweight` = birth weight, recorded in grams.

1. Load the `Epi` package and the data set and look at its content

```
> library(Epi)
> data(births)
> str(births)
```

2. Because all variables are numeric we need first to do a little housekeeping. Two of them are directly converted into factors, and categorical versions are created of two continuous variables by function `cut()`.

```
> births$hyp <- factor(births$hyp, labels = c("normal", "hyper"))
> births$sex <- factor(births$sex, labels = c("M", "F"))
> births$agegrp <- cut(births$matage,
+   breaks = c(20, 25, 30, 35, 40, 45), right = FALSE)
> births$gest4 <- cut(births$gestwks,
+   breaks = c(20, 35, 37, 39, 45), right = FALSE)
```

3. Have a look at univariate summaries of the different variables in the data; especially the location and dispersion of the distribution of `bweight`.

```
> summary(births)
> with(births, sd(bweight) )
```

## 1.8.3 Simple estimation with `effx()`, `lm()` and `glm()`

We are ready to analyze the “effect” of `sex` on `bweight`. A binary exposure variable, like `sex`, leads to an elementary two-group comparison of group means for a metric response.

4. Comparison of two groups is commonly done by the conventional *t*-test and the associated confidence interval.

```
> with( births, t.test(bweight ~ sex, var.equal=T) )
```

The *P*-value refers to the test of the null hypothesis that there is no effect of `sex` on birth weight (quite an uninteresting null hypothesis in itself!). However, `t.test()` does not provide the point estimate for the effect of `sex`; only the test result and a confidence interval.

5. The function `effx()` in `Epi` is intended to introduce the estimation of effects in epidemiology, together with the related ideas of stratification and controlling, i.e. adjustment for confounding, without the need for familiarity with statistical modelling. It is in fact a wrapper of function `glm()` that fits generalized linear models. – Now, do the same analysis with `effx()`

```
> effx(response=bweight, type="metric", exposure=sex, data=births)
```

The estimated effect of sex on birth weight, measured as a difference in means between girls and boys, is  $-197$  g. Either the output from `t.test()` above or the command

```
> stat.table(sex, mean(bweight), data=births)
```

confirms this ( $3032.8 - 3229.9 = -197.1$ ).

6. The same task can easily be performed by `lm()` or by `glm()`. The main argument in both is the *model formula*, the left hand side being the response variable and the right hand side after `~` defines the explanatory variables and their joint effects on the response. Here the only explanatory variable is the binary factor `sex`. With `glm()` one specifies the `family`, i.e. the assumed distribution of the response variable, but in case you use `lm()`, this argument is not needed, because `lm()` fits only models for metric responses assuming Gaussian distribution.

```
> m1 <- glm(bweight ~ sex, family=gaussian, data=births)
> summary(m1)
```

Note the amount of output that `summary()` method produces. The point estimate plus confidence limits can, though, be concisely obtained by `ci.lin()`.

```
> round( ci.lin(m1)[ , c(1,5,6)] , 1)
```

7. Now, use `effx()` to find the effect of `hyp` (maternal hypertension) on `bweight`.

### 1.8.4 Factors on more than two levels

The variable `gest4` became as the result of cutting `gestwks` into 4 groups with left-closed and right-open boundaries [20,35) [35,37) [37,39) [39,45).

8. We shall find the effects of `gest4` on the metric response `bweight`.

```
> effx(response=bweight, typ="metric", exposure=gest4, data=births)
```

There are now 3 effect estimates:

```
[35,37) vs [20,35) 857
[37,39) vs [20,35) 1360
[39,45) vs [20,35) 1668
```

The command

```
> stat.table(gest4, mean(bweight), data=births)
```

confirms that the effect of `agegrp` (level 2 vs level 1) is  $2590 - 1733 = 857$ , etc.

9. Compute these estimates by `lm()` and find out how the coefficients are related to the group means

```
> m2 <- lm(bweight ~ gest4, data = births)
> round( ci.lin(m2)[ , c(1,5,6)] , 1)
```



### 1.8.5 Stratified effects and interaction or effect modification

We shall now examine whether and to what extent the effect of `hyp` on `bweight` varies by `gest4`.

- The following “interaction plot” shows how the mean `bweight` depends jointly on `hyp` and `gest4`

```
> par(mfrow=c(1,1))
> with( births, interaction.plot(gest4, hyp, bweight) )
```

It appears that the mean difference in `bweight` between normotensive and hypertensive mothers is inversely related to gestational age.

- Let us get numerical values for the mean differences in the different `gest4` categories:

```
> effx(bweight, type="metric", exposure=hyp, strata=sex, data=births)
```

The estimated effects of `hyp` in the different strata defined by `gest4` thus range from about  $-100$  g among those with  $\geq 39$  weeks of gestation to about  $-700$  g among those with  $< 35$  weeks of gestation. The error margin especially around the latter estimate is quite wide, though. The  $P$ -value 0.055 from the test for *effect modification* indicates weak evidence against the null hypothesis of “no interaction between `hyp` and `gest4`”. On the other hand, this test may well be not very sensitive given the small number of preterm babies in these data.

- Stratified estimation of effects can also be done by `lm()`, and you should get the same results:

```
> m3 <- lm(bweight ~ gest4/hyp, data = births)
> round( ci.lin(m3)[ , c(1,5,6)], 1)
```

- An equivalent model with an explicit *interaction term* between `gest4` and `hyp` is fitted as follows

```
> m3I <- lm(bweight ~ gest4 + hyp + gest4:hyp, data = births)
> round( ci.lin(m3I)[ , c(1,5,6)], 1)
```

From this output you would find a familiar estimate  $-673$  g for those  $< 35$  gestational weeks. The remaining coefficients are estimates of the interaction effects such that e.g.  $515 = -158 - (-673)$  g describes the contrast in the effect of `hyp` on `bweight` between those 35 to  $< 37$  weeks and those  $< 35$  weeks of gestation.

- Perhaps a more appropriate reference level for the categorized gestational age would be the highest one. Changing the reference level, here to be the 4th category, can be done by `Relevel()` function in the `Epi` package, after which an equivalent interaction model is fitted, now using a shorter expression for it in the model formula:

```
> births$gest4b <- Relevel( births$gest4, ref = 4)
> m3Ib <- lm(bweight ~ gest4b*hyp, data = births)
> round( ci.lin(m3Ib)[ , c(1,5,6)], 1)
```

Notice now the coefficient  $-91.6$  for `hyp`. It estimates the effect of `hyp` on `bweight` among those with  $\geq 39$  weeks of gestation. The estimate  $-88.5 \text{ g} = -180.1 - (-91.6)$  g describes the additional effect of `hyp` in the category 37 to 38 weeks of gestation upon that in the reference class.

15. At this stage it is interesting to compare the results from the interaction models to those from the corresponding *main effects* model, in which the effect of `hyp` is assumed not to be modified by `gest4`:

```
> m3M <- lm(bweight ~ gest4 + hyp, data = births)
> round( ci.lin(m3M)[ , c(1,5,6)], 1)
```

The estimate  $-201 \text{ g}$  describing the overall effect of `hyp` is obtained as a weighted average of the stratum-specific estimates obtained by `effx()` above. It is a meaningful estimate adjusting for `gest4` insofar as it is reasonable to assume that the effect of `hyp` is not modified by `gest4`. This assumption or the “no interaction” null hypothesis can formally be tested by a common deviance test.

```
> anova(m3I, m3M)
```

The  $P$ -value is practically the same as before when the interaction was tested in `effx()`. However, in spite of obtaining a “non-significant” result from this test, the possibility of a real interaction should not be ignored in this case.

16. Now, use `effx()` to stratify (i) the effect of `hyp` on `bweight` by `sex` and then (ii) perform the stratified analysis using the two ways of fitting an interaction model with `lm`.

Look at the results. Is there evidence for the effect of `hyp` being modified by `sex`?

### 1.8.6 Controlling or adjusting for the effect of `hyp` for `sex`

The effect of `hyp` is *controlled for* – or *adjusted for* – `sex` by first looking at the estimated effects of `hyp` in the two strata defined by `sex`, and then combining these effects if they seem sufficiently similar. In this case the estimated effects were  $-496$  and  $-380$  which look quite similar (and the  $P$ -value against “no interaction” was quite large, too), so we can perhaps combine them, and control for `sex`.

17. The combining is done by declaring `sex` as a control variable:

```
> effx(bweight, type="metric", exposure=hyp, control=sex, data=births)
```

18. The same is done with `lm()` as follows:

```
> m4 <- lm(bweight ~ sex + hyp, data = births)
> ci.lin(m4)[ , c(1,5,6)]
```

The estimated effect of `hyp` on `bweight` controlled for `sex` is thus  $-448$  g. There can be more than one control variable, e.g `control=list(sex,agegrp)`.

Many people go straight ahead and control for variables which are likely to confound the effect of exposure without bothering to stratify first, but usually it is useful to stratify first.

### 1.8.7 Numeric exposures

If we wished to study the effect of gestation time on the baby's birth weight then `gestwks` is a numeric exposure.

19. Assuming that the relationship of the response with `gestwks` is roughly linear (for a metric response) we can estimate the linear effect of `gestwks`, both with `effx()` and with `lm()` as follows:

```
> effx(response=bweight, type="metric", exposure=gestwks,data=births)
> m5 <- lm(bweight ~ gestwks, data=births) ; ci.lin(m5)[ , c(1,5,6)]
```

We have fitted a simple linear regression model and obtained estimates of the two regression coefficient: `intercept` and `slope`. The linear effect of `gestwks` is thus estimated by the slope coefficient, which is 197 g per each additional week of gestation.

20. You cannot stratify by a numeric variable, but you can study the effects of a numeric exposure stratified by (say) `agegrp` with

```
> effx(bweight, type="metric", exposure=gestwks, strata=agegrp, data=births)
```

You can control/adjust for a numeric variable by putting it in the control list.

### 1.8.8 Checking the assumptions of the linear model

At this stage it will be best to make some visual check concerning our model assumptions using `plot()`. In particular, when the main argument for the *generic function* `plot()` is a fitted `lm` object, it will provide you some common diagnostic graphs.

21. To check whether `bweight` goes up linearly with `gestwks` try

```
> with(births, plot(gestwks,bweight))
> abline(m5)
```

22. Moreover, take a look at the basic diagnostic plots for the fitted model.

```
> par(mfrow=c(2,2))
> plot(m5)
```

What can you say about the agreement with data of the assumptions of the simple linear regression model, like linearity of the systematic dependence, homoskedasticity and normality of the error terms?

### 1.8.9 Third degree polynomial of gestwks

A common practice to assess possible deviations from linearity is to compare the fit of the simple model with models having higher order polynomial terms. In perinatal epidemiology a popular model for describing the relationship between gestational age and birth weight is a 3rd degree polynomial.

23. For fitting a third degree polynomial of `gestwks` we can update our previous simple linear model by adding the quadratic and cubic terms of `gestwks` using the *insulate* operator `I()`

```
> m6 <- update(m5, . ~ . + I(gestwks^2) + I(gestwks^3))
> round(ci.lin(m6)[, c(1,5,6)], 1)
```

The intercept and linear coefficients are really spectacular – but don't make any sense!

24. A more elegant way of fitting polynomial models is to utilize *orthogonal polynomials*, which are linear transformations of the original polynomial terms such that they are mutually uncorrelated. However, they are scaled in such a way that the estimated regression coefficients are also difficult to interpret, apart from the intercept term.
25. As function `poly()` creating orthogonal polynomials does not accept missing values, we shall only include babies whose value of `gestwks` is not missing. Let us also perform an *F* test for the null hypothesis of simple linear effect against the 3rd degree polynomial model

```
> births2 <- subset(births, !is.na(gestwks))
> m.ortpoly <- lm(bweight ~ poly(gestwks, 3), data= births2 )
> round(ci.lin(m.ortpoly)[, c(1,5,6)], 1)
> anova(m5, m.ortpoly)
```

Note that the estimated intercept 3138 g has the same value as the mean birth weight among all those babies who are included, i.e. whose gestational age was known.

There seems to be strong evidence against simple linear regression; addition of the quadratic and the cubic term appears to have reduced the residual sum of squares “highly significantly”.

26. Irrespective of whether the polynomial terms were orthogonalized or not, the fitted or predicted values for the response variable remain the same. As the next step we shall present graphically the fitted polynomial curve together with 95 % confidence limits for the expected responses as well as 95 % prediction intervals for individual observations in new data comprising gestational weeks from 24 to 45 in steps of 0.25 weeks.

```
> nd <- data.frame(gestwks = seq(24, 45, by = 0.25) )
> fit.poly <- predict( m.ortpoly, newdata=nd, interval="conf" )
> pred.poly <- predict( m.ortpoly, newdata=nd, interval="pred" )
> par(mfrow=c(1,1))
> with( births, plot( bweight ~ gestwks, xlim = c(23, 46), cex.axis= 1.5, cex.lab = 1.
> matlines( nd$gestwks, fit.poly, lty=1, lwd=c(3,2,2), col=c('red','blue','blue') )
> matlines( nd$gestwks, pred.poly, lty=1, lwd=c(3,2,2), col=c('red','green','green') )
```

The fitted curve fits nicely within the range of observed values of the regressor. However, the tail behaviour in polynomial models tends to be problematic.

We shall continue the analysis in the next practical, in which the apparently curved effect of `gestwks` is modelled by a *penalized spline*. Also, key details in fitting linear regression models and spline models are covered in the lecture of this afternoon.

### 1.8.10 Extra (if you have time): Frequency data

Data from very large studies are often summarized in the form of frequency data, which records the frequency of all possible combinations of values of the variables in the study. Such data are sometimes presented in the form of a contingency table, sometimes as a data frame in which one variable is the frequency. As an example, consider the `UCBAdmissions` data, which is one of the standard R data sets, and refers to the outcome of applications to 6 departments in the graduate school at Berkeley by gender.

27. Let us have a look at the data

```
> UCBAdmissions
```

You can see that the data are in the form of a  $2 \times 2 \times 6$  contingency table for the three variables `Admit` (admitted/rejected), `Gender` (male/female), and `Dept` (A/B/C/D/E/F). Thus in department A 512 males were admitted while 312 were rejected, and so on. The question of interest is whether there is any bias against admitting female applicants.

28. The next command coerces the contingency table to a data frame, and shows the first 10 lines.

```
> ucb <- as.data.frame(UCBAdmissions)
> head(ucb)
```

The relationship between the contingency table and the data frame should be clear.

29. Let us turn `Admit` into a numeric variable coded 1 for rejection, 0 for admission

```
> ucb$Admit <- as.numeric(ucb$Admit)-1
```

The effect of `Gender` on `Admit` is crudely estimated by

```
> effx(Admit, type="binary", exposure=Gender, weights=Freq, data=ucb)
```

The odds of rejection for female applicants thus appear to be 1.84 times the odds for males (note the use of `weights` to take account of the frequencies). A crude analysis therefore suggests there is a strong bias against admitting females.

30. Continue the analysis by stratifying the crude analysis by department - does this still support a bias against females? What is the effect of gender controlled for department?

cont-eff-e: Estimation and reporting of linear and curved effects

## 1.9 Estimation and reporting of curved effects

This exercise deals with modelling of curved effects of continuous explanatory variables both on a metric response assuming the Gaussian distribution and on a count or rate outcome based on the Poisson family.

In the first part we continue our analysis on gestational age on birth weight focussing on fitting spline models, both unpenalized and a penalized one.

In the second part we analyse the `testisDK` data found in the `Epi` package. It contains the numbers of cases of testis cancer and mid-year populations (person-years) in 1-year age groups in Denmark during 1943–96. In this analysis we apply Poisson regression on the incidence rates treating age and calendar time, first as categorical but then fitting a penalized spline model.

### 1.9.1 Data births: Simple linear regression and 3rd degree polynomial

Recall what was done in items 17 to 24 of the Exercise on simple estimation of effects, in which a simple linear regression and a 3rd degree polynomial were fitted. The main results are also shown on slides 6, 8, 9, and 20 of the lecture on linear models.

1. Make a basic scatter plot and draw the fitted line from a simple linear regression on it.

```
> library(Epi)
> data(births)
> with(births, plot(gestwks, bweight))
> mlin <- lm(bweight ~ gestwks, data = births )
> abline(mlin)
```

2. Repeat also the diagnostic plots of this simple model

```
> par(mfrow=c(2,2))
> plot(mlin)
```

Some deviation from the linear model is apparent.

### 1.9.2 Fitting a natural cubic spline

A popular approach for flexible modelling is based on natural regression splines, which have more reasonable tail behaviour than polynomial regression.

3. By the following piece of code you can fit a *natural cubic spline* with 5 pre-specified knots to be put at 28, 34, 38, 40 and 43 weeks of gestation, respectively, determining the degree of smoothing.

```
> library(splines)
> mNs5 <- lm( bweight ~ Ns( gestwks,
+       knots = c(28,34,38,40,43)), data = births)
> round(ci.lin(mNs5)[ , c(1,5,6)], 1)
```

These regression coefficients are even less interpretable than those in the polynomial model.

4. A graphical presentation of the fitted curve together with the confidence and prediction intervals is more informative:

```
> nd <- data.frame(gestwks = seq(24, 45, by = 0.25) )
> fit.Ns5 <- predict( mNs5, newdata=nd, interval="conf" )
> pred.Ns5 <- predict( mNs5, newdata=nd, interval="pred" )
> with(births, plot(bweight ~ gestwks, xlim=c(23, 46),cex.axis= 1.5,cex.lab = 1.5 ) )
> matlines( nd$gestwks, fit.Ns5, lty=1, lwd=c(3,2,2), col=c('red','blue','blue') )
> matlines( nd$gestwks, pred.Ns5, lty=1, lwd=c(3,2,2), col=c('red','green','green') )
```

Compare this with the 3rd order curve previously fitted (see slide 20 of the lecture). In a natural spline the curve is constrained to be linear beyond the extreme knots.

5. Take a look at the basic diagnostic plots from the spline model.

```
> par(mfrow=c(2,2))
> plot(mNs5)
```

How would you interpret these plots?

The choice of the number of knots and their locations can be quite arbitrary, and the results are often sensitive to these choices.

6. To illustrate arbitrariness and associated problems with specification of knots, you may now fit another natural spline model like the one above but now with 10 knots at the following sequence of points: `seq(25, 43, by = 2)`. Display graphically the results. The behaviour of the curve is really wild for small values of `gestwks`!

### 1.9.3 Penalized spline model

One way to go around the arbitrariness in the specification of knots is to fit a *penalized spline* model, which imposes a “roughness penalty” on the curve. Even though a big number of knots are initially allowed, the resulting fitted curve will be optimally smooth.

You cannot fit a penalized spline model with `lm()` or `glm()`, Instead, function `gam()` in package `mgcv` can be used for this purpose.

7. You must first install R package `mgcv` into your computer.
8. When calling `gam()`, the model formula contains expression `'s(X)'` for any explanatory variable `X`, for which you wish to fit a smooth function

```
> library(mgcv)
> mPs <- gam( bweight ~ s(gestwks), data = births)
> summary(mPs)
```



From the output given by `summary()` you find that the estimated intercept is here, too, equal to the overall mean birth weight in the data. The estimated residual variance is given by “Scale est.” or from subobject `sig2` of the fitted `gam` object. Taking square root you will obtain the estimated residual standard deviation: 445.2 g.

```
> mPs$sig2
> sqrt(mPs$sig2)
```

The degrees of freedom in this model are not computed as simply as in previous models, and they typically are not integer-valued. However, the fitted spline seems to consume only a little more degrees of freedom as the 3rd degree polynomial above.

- As in previous models we shall plot the fitted curve together with 95 % confidence intervals for the mean responses and 95 % prediction intervals for individual responses. Obtaining these quantities from the fitted `gam` object requires a bit more work than with `lm` objects

```
> pr.Ps <- predict(mPs, newdata=nd, se.fit=T)
> par(mfrow=c(1,1))
> with(births, plot(bweight ~ gestwks, xlim=c(24, 45), cex.axis=1.5, cex.lab=1.5) )
> matlines(nd$gestwks, cbind(pr.Ps$fit,
+   pr.Ps$fit - 2*pr.Ps$se.fit, pr.Ps$fit + 2*pr.Ps$se.fit),
+   lty=1, lwd=c(3,2,2), col=c('red','blue','blue') )
> matlines(nd$gestwks, cbind(pr.Ps$fit,
+   pr.Ps$fit - 2*sqrt(pr.Ps$se.fit^2 + mPs$sig2),
+   pr.Ps$fit + 2*sqrt(pr.Ps$se.fit^2 + mPs$sig2)),
+   lty=1, lwd=c(3,2,2), col=c('red','green','green') )
```

The fitted curve is indeed clearly more reasonable than the polynomial.

### 1.9.4 Testis cancer: Data input and housekeeping

We shall now switch to analyzing the incidence of testis cancer in Denmark during 1943–1998 by age and calendar time or period.

- Load the data and inspect its structure:

```
> library(Epi)
> data(testisDK)
> str(testisDK)
> summary(testisDK)
> head(testisDK)
```

- There are nearly 5000 observations from 90 one-year age groups and 54 calendar years. To get a clearer picture of what’s going on we do some housekeeping. The age range will be limited to 15–79 years, and age and period are both categorised into 5-year intervals – according to the time-honoured practice in epidemiology.

```
> tdk <- subset(testisDK, A > 14 & A < 80)
> tdk$Age <- cut(tdk$A, br = 5*(3:16), include.lowest=T, right=F)
> nAge <- length(levels(tdk$Age))
> tdk$P <- tdk$P - 1900
> tdk$Per <- cut(tdk$P, br = seq(43, 98, by = 5),
+   include.lowest=T, right=F)
> nPer <- length(levels(tdk$Per))
```



### 1.9.5 Some descriptive analysis

Computation and tabulation of incidence rates

12. Tabulate numbers of cases and person-years, and compute the incidence rates (per 100,000 y) in each 5 y × 5 y cell using `stat.table()`

```
> tab <- stat.table( index = list(Age, Per),
+                   contents = list(D = sum(D), Y = sum(Y/1000)),
+                   rate = ratio(D, Y, 10^5) ),
+                   margins = TRUE, data = tdk )
> print(tab, digits=c(sum=0, ratio=1))
```

Look at the incidence rates in the column margin and in the row margin. In which age group is the marginal age-specific rate highest? Do the period-specific marginal rates have any trend over time?

13. From the saved table object `tab` you can plot an age-incidence curve for each period separately, after you have checked the structure of the table, so that you know the relevant dimensions in it.

```
> str(tab)
> par(mfrow=c(1,1))
> plot( c(15,80), c(1,30), type='n', log='y', cex.lab = 1.5, cex.axis = 1.5,
+       xlab = "Age (years)", ylab = "Incidence rate (per 100000 y)")
> for (p in 1:nPer)
+   lines( seq(17.5, 77.5, by = 5), tab[3, 1:nAge, p], type = 'o', pch = 16 ,
+         lty = rep(1:6, 2)[p] )
```

Is there any common pattern in the age-incidence curves across the periods?

### 1.9.6 Age and period as categorical factors

We shall first fit a Poisson regression model with log link on age and period model in the traditional way, in which both factors are treated as categorical. The model is additive on the log-rate scale. It is useful to scale the person-years to be expressed in  $10^5$  y.

14. 

```
> mCat <- glm( D ~ Age + Per, offset=log(Y/100000), family=poisson, data= tdk )
> round( ci.exp( mCat ), 2)
```

What do the estimated rate ratios tell about the age and period effects?

15. A graphical inspection of point estimates and confidence intervals can be obtained as follows. In the beginning it is useful to define shorthands for the pertinent mid-age and mid-period values of the different intervals

```
> aMid <- seq(17.5, 77.5, by = 5)
> pMid <- seq(45, 95, by = 5)
> par(mfrow=c(1,2))
> plot( c(15,80), c(0.6, 6), type='n', log='y', cex.lab = 1.5, cex.axis = 1.5,
+       xlab = "Age (years)", ylab = "Rate ratio")
> lines( aMid, c( 1, ci.exp(mCat)[2:13, 1] ), type = 'o', pch = 16 )
> segments( aMid[-1], ci.exp(mCat)[2:13, 2], aMid[-1], ci.exp(mCat)[2:13, 3] )
```

```
> plot( c(43, 98), c(0.6, 6), type='n', log='y', cex.lab = 1.5, cex.axis = 1.5,
+       xlab = "Calendar year - 1900", ylab = "Rate ratio")
> lines( pMid, c( 1, ci.exp(mCat)[14:23, 1] ), type = 'o', pch = 16 )
> segments( pMid[-1], ci.exp(mCat)[14:23, 2], pMid[-1], ci.exp(mCat)[14:23, 3] )
```

16. In the fitted model the reference category for each factor was the first one. As age is the dominating factor, it may be more informative to remove the intercept from the model. As a consequence the age effects describe fitted rates at the reference level of the period factor. For the latter one could choose the middle period 1968-72.

```
> tdk$Per70 <- Relevel(tdk$Per, ref = 6)
> mCat2 <- glm( D ~ -1 + Age +Per70, offset=log(Y/100000), family=poisson, data= tdk )
> round( ci.exp( mCat2 ), 2)
```

We shall plot just the point estimates from the latter model

```
> par(mfrow=c(1,2))
> plot( c(15,80), c(2, 20), type='n', log='y', cex.lab = 1.5, cex.axis = 1.5,
+       xlab = "Age (years)", ylab = "Incidence rate (per 100000 y)")
> lines( aMid, c(ci.exp(mCat2)[1:13, 1] ), type = 'o', pch = 16 )
> plot( c(43, 98), c(0.4, 2), type='n', log='y', cex.lab = 1.5, cex.axis = 1.5,
+       xlab = "Calendar year - 1900", ylab = "Rate ratio")
> lines( pMid, c(ci.exp(mCat2)[14:18, 1], 1, ci.exp(mCat2)[19:23, 1]),
+       type = 'o', pch = 16 )
```

### 1.9.7 Generalized additive model with penalized splines

It is obvious that the age effect on the log-rate scale is highly non-linear, but it is less clear whether the true period effect deviates from linearity. Nevertheless, there are good indications to try fitting smooth continuous functions for both.

17. As the next task we fit a generalized additive model for the log-rate on continuous age and period applying penalized splines with default settings of function `gam()` in package `mgcv`. In this fitting an “optimal” value for the penalty parameter is chosen based on an AIC-like criterion known as UBRE.

```
> library(mgcv)
> mPen <- gam( D ~ s(A) + s(P), offset = log(Y/100000),
+             family = poisson, data = tdk)
> summary(mPen)
```

The summary is quite brief, and the only estimated coefficient is the intercept, which sets the baseline level for the log-rates, against which the relative age effects and period effects will be contrasted. On the rate scale the baseline level (per 100000 y) is obtained by `exp(1.7096)`

18. See also the default plot for the fitted curves (solid lines) describing the age and the period effects which are interpreted as contrasts to the baseline level on the log-rate scale.

```
> par(mfrow=c(1,2))
> plot(mPen, seWithMean=T)
> abline(v = 68, lty=3)
> abline(h = 0, lty=3)
```

The dashed lines describe the 95 % confidence band for the pertinent curve. One could get the impression that year 1968 would be some kind of reference value for the period effect, as it was in the categorical model previously fitted. This is not the case, however, because `gam()` by default parametrizes the spline effects such that the reference level, at which the spline effect is nominally zero, is the overall “grand mean” value of the log-rate in the data. This corresponds to the principle of *sum contrasts* (`contr.sum`) for categorical explanatory factors.

From the summary you will also find that the degrees of freedom value required for the age effect is nearly the same as the default dimension  $k - 1 = 9$  of the part of the model matrix (or basis) initially allocated for each smooth function. (Here  $k$  refers to the relevant argument that determines the basis dimension when specifying a smooth term by `s()` in the model formula). On the other hand the period effect takes just about 3 df.

19. It is a good idea to do some diagnostic checking of the fitted model

```
> gam.check(mPen)
```

The four diagnostic plots are analogous to some of those used in the context of linear models for Gaussian responses, but not all of them may be as easy to interpret. – Pay attention to the note given in the printed output about the value of  $k$ .

20. Let us refit the model but now with an increased  $k$  for age:

```
> mPen2 <- gam( D ~ s(A, k=20) + s(P), offset = log(Y/100000),
+             family = poisson, data = tdk)
> summary(mPen2)
> gam.check(mPen2)
```

With this choice of  $k$  the df value for age became about 11, which is well below  $k - 1 = 19$ . Let us plot the fitted curves from this fitting, too

```
> par(mfrow=c(1,2))
> plot(mPen2, seWithMean=T)
> abline(v = 68, lty=3)
> abline(h = 0, lty=3)
```

There does not seem to have happened any essential changes from the previously fitted curves, so maybe 8 df could, after all, be quite enough for the age effect.

21. Graphical presentation of the effects can be improved from that supported by `plot.gam()`. We can, for instance, present the age curve to describe the “mean” incidence rates by age, averaged over the 54 years. For that purpose we need to merge the intercept with the age effect. The period curve will be expressed in terms of rate ratios in relation to the fitted baseline rate, as determined by the model intercept.

In order to produce these plots one needs to extract certain items from the fitted `gam` object `mPen2` and do some calculations. A source script named “`plotPenSplines.R`” that does all of that can be found from the `/R` subdirectory on the course website.

```
> source("http://bendixcarstensen.com/SPE/R/plotPenSplines.R")
```

One could continue the analysis of these data by fitting an age-cohort model as an alternative to the age-period model, as well as an age-cohort-period model.

graphics-e: Graphical meccano

## 1.10 Graphics meccano

The plot below is from a randomized study of the effect of Tamoxifen treatment on bone mineral metabolism, in a group of patients who were treated for breast cancer.

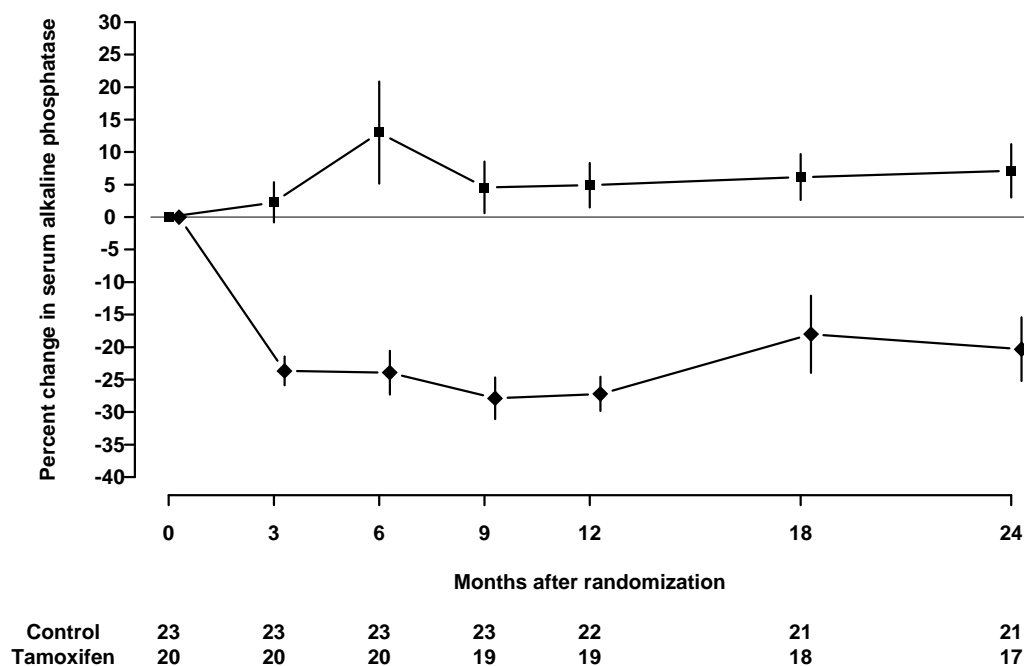

The data are available in the file `alkfos.csv` (using comma as separator, so `read.csv` will read it).

```
> alkfos <- read.csv("../data/alkfos.csv") # change filename as needed
```

The purpose of this exercise is to show you how to build a similar graph using base graphics in R. This will take you through a number of fundamental techniques. The exercise will also walk you through creating the graph using `ggplot2`.

To get started, run the code in the housekeeping script `alkfos-house.r`. You probably should not study the code in too much detail at this point. The script create the following objects in your workspace.

- `times`, a vector of length 7 giving the observation times
- `means`, a  $2 \times 7$  matrix giving the mean percentage change at each time point. Each group has its own row.
- `sems`, a  $2 \times 7$  matrix giving standard errors of the means, used to create the error bars.

- available, a  $2 \times 7$  matrixing giving the number of participants still available

Use the `objects()` to see the objects created function to see them.

### 1.10.1 Base graphics

Now we start building the plot. It is important that you use some form of script to hold the R code since you will frequently have to modify and rerun previously entered code.

1. First, plot the means for group 1 (i.e. `means[1,]`) against `times`, using `type="b"` (look up what this does)
2. Then *add* a similar curve for group 2 to the plot using `points` or `lines`. Notice that the new points are below the  $y$  scale of the plot, so you need to revise the initial plot by setting a suitable `ylim` value.
3. It is not too important here (it was for some other variables in the study), but the S-PLUS plot has the points for the second group offset horizontally by a small amount (.25) to prevent overlap. Redo the plot with this modification.
4. Add the error bars using `segments`. (You can calculate the endpoints using `upper <- means + sems` etc.). You may have to adjust the `ylim` again.
5. Add the horizontal line at  $y = 0$  using `abline`
6. Use `xlab` and `ylab` in the initial `plot` call to give better axis labels.
7. We need a nonstandard x axis. Use `xaxt="n"` to avoid plotting it at first, then add a custom axis with `axis`
8. The counts below the x axis can be added using `mtext` on lines 5 and 6 below the bottom of the plot, but you need to make room for the extra lines. Use `par(mar=.1 + c(8,4,4,2))` *before* plotting anything to achieve this.
9. Further things to fiddle with: Get rid of the bounding box. Add Control/Tamoxifen labels to the lines of counts. Perhaps use different plotting symbols. Rotate the y axis values. Modify the line widths or line styles.
10. Finally, try plotting to the `pdf()` device and view the results using Acrobat Reader. You may need to change the `pointsize` option and/or the plot dimensions for optimal appearance. You might also try saving the plot as a metafile and include it in a Word document.

### 1.10.2 Using ggplot2

The housekeeping script `alkfos-house.r` also creates a data frame `ggdata` containing the variables in long format. The code for generating the data frame is shown below, but you do not need to repeat it if you have run the script.

```
> ggdata <- data.frame(
+   times = rep(times, 2),
+   means = c(means[1,], means[2,]),
+   sds = c(sds[1,], sds[2,]),
+   available = c(available[1,], available[2,]),
+   treat = rep(c("placebo", "tamoxifen"), each=7)
+ )
> ggdata <- transform(ggdata, sems = sds/sqrt(available))
```

To create a first approximation to the plot in `ggplot2` we use the `qplot` function (short for “quick plot”). First you must install the `ggplot2` package from CRAN and then load it:

```
> library(ggplot2)
> qplot(x=times, y=means, group=treat, geom=c("point", "line") , data=ggdata)
```

The first arguments to `qplot` are called “aesthetics” in the grammar of graphics. Here we want to plot `y=means` by `x=times` grouped by `group=treat`. The aesthetics are used by the “geometries”, which are specified with the `geom` argument. Here we want to plot both points and lines. The `data` argument tells `qplot` to get the aesthetics from the data frame `ggdata`.

To add the error bars, we add a new geometry “`linrange`” which uses the aesthetics `ymin` and `ymax`

```
> p <- qplot(x=times, y=means, group=treat, ymin=means-sems, ymax=means+sems,
+           yintercept=0, geom=c("point", "line", "linrange"), data=ggdata)
> print(p)
```

In this case we are saving the output of `qplot` to an R object `p`. This means the plot will not appear automatically when we call `qplot`. Instead, we must explicitly print it.

Note how the y axes are automatically adjusted to include the error bars. This is because they are included in the call to `qplot` and not added later (as was the case with base graphics).

It remains to give informative axis labels and put the right tick marks on the x-axis. This is done by adding scales to the plot

```
> p <- p +
+   scale_x_continuous(name="Months after randomization", breaks=times[1:7]) +
+   scale_y_continuous(name="% change in alkaline phosphatase")
> print(p)
```

We can also change the look and feel of the plot by adding a theme (in this case the black and white theme).

```
> p + theme_bw()
```

As an alternative to `qplot`, we can use the `ggplot` function to define the data and the common aesthetics, then add the geometries with separate function calls. All the grobs (*graphical objects*) created by these function calls are combined with the `+` operator:

```
> p <- ggplot(data=ggdata,
+            aes(x=times, y=means, ymin=means-sems, ymax=means+sems, group=treat)) +
+   geom_point() +
+   geom_line() +
+   geom_linerange() +
+   geom_hline(yintercept=0, colour="darkgrey") +
+   scale_x_continuous(breaks=times[1:7])
```

This call adds another geometry “hline” which uses the aesthetic `yintercept` to add a horizontal line at 0 on the y-axis. Note that this alternate syntax allows each geometry to have its own aesthetics: here we draw the horizontal line in darkgrey instead of the default black.

### 1.10.3 Grid graphics

As a final, advanced topic, this subsection shows how viewports from the `grid` package may be used to display the plot and the table in the same graph. First we create a text table:

```
> tab <- ggplot(data=ggdata, aes(x=times, y=treat, label=available)) +
+   geom_text(size=3) + xlab(NULL) + ylab(NULL) +
+   scale_x_continuous(breaks=NULL)
> tab
```

Then we create a layout that will contain the graph above the table. Most of the space is taken by the graph. The `grid.show.layout` allows you to preview the layout.

```
> library(grid)
> Layout <- grid.layout(nrow = 2, ncol = 1, heights = unit(c(2, 0.25),
+   c("null", "null")))
> grid.show.layout(Layout)
```

The units are relative (“null”) units. You can specify exact sizes in centimetres, inches, or lines if you prefer.

We then print the graph and the table in the appropriate viewports

```
> grid.newpage() #Clear the page
> pushViewport(viewport(layout=Layout))
> print(p, vp=viewport(layout.pos.row=1, layout.pos.col=1))
> print(tab, vp=viewport(layout.pos.row=2, layout.pos.col=1))
```

Notice that the left margins do not match. One way to get the margins to match is to use the `plot_grid` function from the `cowplot` package.

```
> library(cowplot)
> plot_grid(p, tab, align="v", ncol=1, nrow=2, rel_heights=c(5,1))
```



oral-e: Survival and competing risks in oral cancer

## 1.11 Survival analysis: Oral cancer patients

### 1.11.1 Description of the data

File `oralca2.txt`, that you may access from a url address to be given in the practical, contains data from 338 patients having an oral squamous cell carcinoma diagnosed and treated in one tertiary level oncological clinic in Finland since 1985, followed-up for mortality until 31 December 2008. The dataset contains the following variables:

`sex` = sex, a factor with categories 1 = "Female", 2 = "Male",  
`age` = age (years) at the date of diagnosing the cancer,  
`stage` = TNM stage of the tumour (factor): 1 = "I", ..., 4 = "IV", 5 = "unkn",  
`time` = follow-up time (in years) since diagnosis until death or censoring,  
`event` = event ending the follow-up (numeric):  
0 = censoring alive, 1 = death from oral cancer, 2 = death from other causes.

### 1.11.2 Loading the packages and the data

11. Load the R packages `Epi`, `mstate`, and `survival` needed in this exercise.

```
> library(Epi)
> library(survival)
```

12. Read the datafile `oralca2.txt` from a website, whose precise address will be given in the practical, into an R data frame named `orca`. Look at the head, structure and the summary of the data frame. Using function `table()` count the numbers of censorings as well as deaths from oral cancer and other causes, respectively, from the `event` variable.

```
> orca <- read.table("oralca2.txt", header=T)
> head(orca) ; str(orca) ; summary(orca)
```

### 1.11.3 Total mortality: Kaplan–Meier analyses

1. We start our analysis of total mortality pooling the two causes of death into a single outcome. First, construct a *survival object* `orca$suob` from the event variable and the follow-up time using function `Surv()`. Look at the structure and summary of `orca$suob`.

```
> orca$suob <- Surv(orca$time, 1*(orca$event > 0) )
> str(orca$suob)
> summary(orca$suob)
```

2. Create a `survfit` object `s.all`, which does the default calculations for a Kaplan–Meier analysis of the overall (marginal) survival curve.

```
> s.all <- survfit(suob ~ 1, data=orca)
```

See the structure of this object and apply `print()` method on it, too. Look at the results; what do you find?

```
> s.all
> str(s.all)
```

3. The `summary` method for a `survfit` object would return a lengthy life table. However, the `plot` method with default arguments offers the Kaplan–Meier curve for a conventional illustration of the survival experience in the whole patient group. Alternatively, instead of graphing survival proportions, one can draw a curve describing their complements: the cumulative mortality proportions. This curve is drawn together with the survival curve as the result of the second command line below.

```
> plot(s.all)
> lines(s.all, fun = "event", mark.time=F, conf.int=F)
```

The effect of option `mark.time=F` is to omit marking the times when censorings occurred.

### 1.11.4 Total mortality by stage

Tumour stage is an important prognostic factor in cancer survival studies.

1. Plot separate cumulative mortality curves for the different stage groups marking them with different colours, the order which you may define yourself. Also find the median survival time for each stage.

```
> s.stg <- survfit(suob ~ stage, data=orca)
> col5 <- c("green", "blue", "black", "red", "gray")
> plot(s.stg, col=col5, fun="event", mark.time=F)
> s.stg
```

2. Create now two parallel plots of which the first one describes the cumulative hazards and the second one graphs the log-cumulative hazards against log-time for the different stages. Compare the two presentations with each other and with the one in the previous item.

```
> par(mfrow=c(1,2))
> plot(s.stg, col=col5, fun="cumhaz", main="cum. hazards")
> plot(s.stg, col=col5, fun="cloglog", main="cloglog: log cum.haz")
```

3. If the survival times were *exponentially* distributed in a given (sub)population the corresponding cloglog-curve should follow an approximately linear pattern. Could this be the case here in the different stages?

4. Also, if the survival distributions of the different subpopulations would obey the *proportional hazards* model, the vertical distance between the cloglog-curves should be approximately constant over the time axis. Do these curves indicate serious deviation from the proportional hazards assumption?
5. In the lecture handouts (p. 34, 37) it was observed that the crude contrast between males and females in total mortality appears unclear, but the age-adjustment in the Cox model provided a more expected hazard ratio estimate. We shall examine the confounding by age somewhat closer. First categorize the continuous age variable into, say, three categories by function `cut()` using suitable breakpoints, like 55 and 75 years, and cross-tabulate sex and age group:

```
> orca$agegr <- cut(orca$age, br=c(0,55,75, 95))
> stat.table( list( sex, agegr), list( count(), percent(agegr) ),
+           margins=T, data = orca )
```

Male patients are clearly younger than females in these data.

Now, plot Kaplan–Meier curves jointly classified by sex and age.

```
> s.agrx <- survfit(suob ~ agegr + sex, data=orca)
> par(mfrow=c(1,1))
> plot(s.agrx, fun="event", mark.time=F, xlim = c(0,15),
+      col=rep(c("red", "blue"),3), lty=c(2,2, 1,1, 5,5))
```

In each ageband the mortality curve for males is on a higher level than that for females.

### 1.11.5 Event-specific cumulative mortality curves

We move on to analysing cumulative mortalities for the two causes of death separately, first overall and then by prognostic factors.

1. Use the `survfit`-function in `survival` package with option `type="mstate"`.

```
> library(survival)
> cif1 <- survfit( Surv( time, event, type="mstate") ~ 1,
+               data = orca)
> str(cif1)
```

2. One could apply here the `plot` method of the `survfit` object to plot the cumulative incidences for each cause. However, we suggest that you use instead a simple function `plotCIF()` found in the `Epi` package. The main arguments are

`data` = data frame created by function `survfit()`, (1.1)

`event` = indicator for the event: values 1 or 2. (1.2)

Other arguments are like in the ordinary `plot()` function.

3. Draw two parallel plots describing the overall cumulative incidence curves for both causes of death

```
> par(mfrow=c(1,2))
> plotCIF(cif1, 1, main = "Cancer death")
> plotCIF(cif1, 2, main= "Other deaths")
```

4. Compute the estimated cumulative incidences by stage for both causes of death. Now you have to add variable `stage` to `survfit`-function.

See the structure of the resulting object, in which you should observe strata variable containing the stage grouping variable. Plot the pertinent curves in two parallel graphs. Cut the  $y$ -axis for a more efficient graphical presentation

```
> col5 <- c("green", "blue", "black", "red", "gray")
> cif2 <- survfit( Surv( time, event, type="mstate") ~ stage,
+                 data = orca)
> str(cif2)
> par(mfrow=c(1,2))
> plotCIF(cif2, 1, main = "Cancer death by stage",
+         col = col5, ylim = c(0, 0.7) )
> plotCIF(cif2, 2, main= "Other deaths by stage",
+         col=col5, ylim = c(0, 0.7) )
```

Compare the two plots. What would you conclude about the effect of stage on the two causes of death?

5. Using another function `stackedCIF()` in `Epi` you can put the two cumulative incidence curves in one graph but stacked upon one another such that the lower curve is for the cancer deaths and the upper curve is for total mortality, and the vertical difference between the two curves describes the cumulative mortality from other causes. You can also add some colours for the different zones:

```
> par(mfrow=c(1,1))
> stackedCIF(cif1, colour = c("gray70", "gray85"))
```

### 1.11.6 Regression modelling of overall mortality.

1. Fit the semiparametric proportional hazards regression model, a.k.a. the Cox model, on all deaths including sex, age and stage as covariates. Use function `coxph()` in package `survival`. It is often useful to center and scale continuous covariates like `age` here. The estimated rate ratios and their confidence intervals can also here be displayed by applying `ci.lin()` on the fitted model object.

```
> options(show.signif.stars = F)
> m1 <- coxph(suob ~ sex + I((age-65)/10) + stage, data= orca)
> summary( m1 )
> round( ci.exp(m1 ), 4 )
```

Look at the results. What are the main findings?

2. Check whether the data are sufficiently consistent with the assumption of proportional hazards with respect to each of the variables separately as well as globally, using the `cox.zph()` function.

```
> cox.zph(m1)
```

- No evidence against proportionality assumption could apparently be found. Moreover, no difference can be observed between stages I and II in the estimates. On the other hand, the group with stage unknown is a complex mixture of patients from various true stages. Therefore, it may be prudent to exclude these subjects from the data and to pool the first two stage groups into one. After that fit a model in the reduced data with the new stage variable.

```
> orca2 <- subset(orca, stage != "unkn")
> orca2$st3 <- Relevel( orca2$stage, list(1:2, 3, 4:5) )
> levels(orca2$st3) = c("I-II", "III", "IV")
> m2 <- update(m1, . ~ . - stage + st3, data=orca2 )
> round( ci.exp(m2 ), 4)
```

- Plot the predicted cumulative mortality curves by stage, jointly stratified by sex and age, focusing only on 40 and 80 year old patients, respectively, based on the fitted model `m2`. You need to create a new artificial data frame containing the desired values for the covariates.

```
> newd <- data.frame( sex = c( rep("Male", 6), rep("Female", 6) ),
+                    age = rep( c( rep(40, 3), rep(80, 3) ), 2 ),
+                    st3 = rep( levels(orca2$st3), 4) )
> newd
> col3 <- c("green", "black", "red")
> par(mfrow=c(1,2))
> plot( survfit(m2, newdata= subset(newd, sex=="Male" & age==40)),
+       col=col3, fun="event", mark.time=F)
> lines( survfit(m2, newdata= subset(newd, sex=="Female" & age==40)),
+        col= col3, fun="event", lty = 2, mark.time=F)
> plot( survfit(m2, newdata= subset(newd, sex=="Male" & age==80)),
+       ylim = c(0,1), col= col3, fun="event", mark.time=F)
> lines( survfit(m2, newdata= subset(newd, sex=="Female" & age==80)),
+        col=col3, fun="event", lty=2, mark.time=F)
>
```

### 1.11.7 Modelling event-specific hazards and hazards of the subdistribution

- Fit the Cox model for the cause-specific hazard of cancer deaths with the same covariates as above. In this case only cancer deaths are counted as events and deaths from other causes are included into censorings.

```
> m2haz1 <- coxph( Surv( time, event==1) ~ sex + I((age-65)/10) + st3 , data=orca2 )
> round( ci.exp(m2haz1 ), 4)
> cox.zph(m2haz1)
```

Compare the results with those of model `m2`. What are the major differences?

- Fit a similar model for deaths from other causes and compare the results.

```
> m2haz2 <- coxph( Surv( time, event==2) ~ sex + I((age-65)/10) + st3 , data=orca2 )
> round( ci.exp(m2haz2 ), 4)
> cox.zph(m2haz2)
```

3. Finally, fit the Fine–Gray model for the hazard of the subdistribution for cancer deaths with the same covariates as above. For this you have to first load package `cmprsk`, containing the necessary function `crr()`, and attach the data frame.

```
> library(cmprsk)
> attach(orca2)
> m2fg1 <- crr(time, event, cov1 = model.matrix(m2), failcode=1)
> summary(m2fg1, Exp=T)
```

Compare the results with those of model `m2` and `m2haz1`.

4. Fit a similar model for deaths from other causes and compare the results.

```
> m2fg2 <- crr(time, event, cov1 = model.matrix(m2), failcode=2)
> summary(m2fg2, Exp=T)
```

### 1.11.8 Analysis of relative survival

1. Load package `popEpi` for the estimation of relative survival. Use the (simulated) female Finnish breast cancer patients diagnosed between 1993-2012, called `sibr`.

```
> library(popEpi)
> head(sibr)
```

2. Prepare the data by using `lexpand` command in the `popEpi` package, define follow-up time intervals, (calendar time) period that you are interested and where are the population mortality figures. Calculate 5-year observed survival (2008-2012) using period method by Ederer II (default)

```
> ## pretend some are male
> set.seed(1L)
> sire$sex <- rbinom(nrow(sire), 1, 0.01)
> BL <- list(fot = seq(0, 5, 1/12))
> x <- lexpand(sire,
+             birth = bi_date,
+             entry = dg_date,
+             exit = ex_date,
+             status = status,
+             breaks = BL,
+             pophaz = popmort,
+             aggre = list(sex, fot))
```

3. Calculate 5-year relative survival (2008-2012) using period method by Ederer II (default)

```
> st.e2 <- survtab_ag(fot ~ sex, data = x,
+                   surv.type = "surv.rel",
+                   pyrs = "pyrs", n.cens = "from0to0",
+                   d = c("from0to1", "from0to2"))
> plot(st.e2, y = "r.e2", col = c("black", "red"),lwd=4)
>
```

### 1.11.9 Lexis object with multi-state set-up

Before entering to analyses of cause-specific mortality it might be instructive to apply some Lexis tools to illustrate the competing-risks set-up. More detailed explanation of these tools will be given by Bendix in this afternoon.

1. Form a Lexis object from the data frame and print a summary of it. We shall name the main (and only) time axis in this object as `stime`.

```
> orca.lex <- Lexis(exit = list(stime = time),
+                 exit.status = factor(event,
+   labels = c("Alive", "Oral ca. death", "Other death")),
+                 data = orca)
> summary(orca.lex)
```

2. Draw a box diagram of the two-state set-up of competing transitions. Run first the following command line

```
boxes( orca.lex )
```

Now, move the cursor to the point in the graphics window, at which you wish to put the box for “Alive”, and click. Next, move the cursor to the point at which you wish to have the box for “Oral ca. death”, and click. Finally, do the same with the box for “Other death”. If you are not happy with the outcome, run the command line again and repeat the necessary mouse moves and clicks.

### 1.11.10 Poisson regression as an alternative to Cox model

It can be shown that the Cox model with an unspecified form for the baseline hazard  $\lambda_0(t)$  is mathematically equivalent to the following kind of Poisson regression model. Time is treated as a categorical factor with a dense division of the time axis into disjoint intervals or *timebands* such that only one outcome event occurs in each timeband. The model formula contains this time factor plus the desired explanatory terms.

A sufficient division of time axis is obtained by first setting the break points between adjacent timebands to be those time points at which an outcome event has been observed to occur. Then, the pertinent `lexis` object is created and after that it will be split according to those breakpoints. Finally, the Poisson regression model is fitted on the splitted `lexis` object using function `glm()` with appropriate specifications.

We shall now demonstrate the numerical equivalence of the Cox model `m2haz1` for oral cancer mortality that was fitted above, and the corresponding Poisson regression.

1. First we form the necessary `lexis` object by just taking the relevant subset of the already available `orca.lex` object. Upon that the three-level stage factor `st3` is created as above.

```
> orca2.lex <- subset(orca.lex, stage != "unkn" )
> orca2.lex$st3 <- Relevel( orca2$stage, list(1:2, 3, 4:5) )
> levels(orca2.lex$st3) = c("I-II", "III", "IV")
```



Then, the break points of time axis are taken from the sorted event times, and the `lexis` object is split by those breakpoints. The `timeband` factor is defined according to the splitted survival times stored in variable `stime`.

```
> cuts <- sort(orca2$time[orca2$event==1])
> orca2.spl <- splitLexis( orca2.lex, br = cuts, time.scale="stime" )
> orca2.spl$timeband <- as.factor(orca2.spl$stime)
```

As a result we now have an expanded `lexis` object in which each subject has several rows; as many rows as there are such timebands during which he/she is still at risk. The outcome status `lex.Xst` has value 0 in all those timebands, over which the subject stays alive, but assumes the value 1 or 2 at his/her last interval ending at the time of death. – See now the structure of the splitted object.

```
> str(orca2.spl)
> orca2.spl[ 1:20, ]
```

2. We are ready to fit the desired Poisson model for oral cancer death as the outcome. The splitted person-years are contained in `lex.dur`, and the explanatory variables are the same as in model `m2haz1`. – This fitting may take some time ...

```
> m2pois1 <- glm( 1*(lex.Xst=="Oral ca. death") ~
+               -1 + timeband + sex + I((age-65)/10) + st3,
+               family=poisson, offset = log(lex.dur), data = orca2.spl)
```

We shall display the estimation results graphically for the baseline hazard (per 1000 person-years) and numerically for the rate ratios associated with the covariates. Before doing that it is useful to count the length `ntb` of the block occupied by baseline hazard in the whole vector of estimated parameters. However, owing to how the splitting to timebands was done, the last regression coefficient is necessarily zero and better be omitted when displaying the results. Also, as each timeband is quantitatively named according to its leftmost point, it is good to compute the midpoint values `tbmid` for the timebands

```
> tb <- as.numeric(levels(orca2.spl$timeband)) ; ntb <- length(tb)
> tbmid <- (tb[-ntb] + tb[-1])/2 # midpoints of the intervals
> round( ci.exp(m2pois1 ), 3)
> par(mfrow=c(1,1))
> plot( tbmid, 1000*exp(coef(m2pois1)[1:(ntb-1)]),
+       ylim=c(5,3000), log = "xy", type = "l")
```

Compare the regression coefficients and their error margins to those model `m2haz1`. Do you find any differences? How does the estimated baseline hazard look like?

3. The estimated baseline looks quite ragged when based on 71 separate parameters. A smoothed estimate may be obtained by spline modelling using the tools contained in package `splines` (see the practical of Saturday 25 May afternoon). With the following code you will be able to fit a reasonable spline model for the baseline hazard and draw the estimated curve (together with a band of the 95% confidence limits about the fitted values). From the same model you should also obtain quite familiar results for the rate ratios of interest.



```
> library(splines)
> m2pspli <- update(m2pois1, . ~ ns(stime, df = 6, intercept = F) +
+   sex + I((age-65)/10) + st3)
> round( ci.exp( m2pspli ), 3)
> news <- data.frame( stime = seq(0,25, length=301), lex.dur = 1000, sex = "Female",
+   age = 65, st3 = "I-II")
> blhaz <- predict(m2pspli, newdata = news, se.fit = T, type = "link")
> blh95 <- cbind(blhaz$fit, blhaz$se.fit) %*% ci.mat()
> par(mfrow=c(1,1))
> matplot( news$stime, exp(blh95), type = "l", lty = c(1,1,1), lwd = c(2,1,1) ,
+   col = rep("black", 3), log = "xy", ylim = c(5,3000) )
```

DMDK-e: Time-splitting and SMR (Danish diabetes patients)

## 1.12 Time-splitting, time-scales and SMR

1. First load the data and take a look at the data:

```
> library( Epi )
> library( mgcv )
> library( splines )
> sessionInfo()
> data( DMLate )
> str( DMLate )
```

You can get a more detailed explanation of the data by referring to the help page:

```
> ?DMLate
```

2. Set up the dataset as a `Lexis` object with age, calendar time and duration of diabetes as timescales, and date of death as event. Make sure that you know what each of the arguments to `Lexis` mean:

```
> LL <- Lexis( entry = list( A = dodm-dobth,
+                           P = dodm,
+                           dur = 0 ),
+             exit = list( P = dox ),
+             exit.status = factor( !is.na(dodth),
+                                   labels=c("Alive","Dead") ),
+             data = DMLate )
```

Take a look at the first few lines of the resulting dataset using `head()`.

3. Get an overall overview of the mortality by using `stat.table` to tabulate no. deaths, person-years and the crude mortality rate by sex.
4. If we want to assess how mortality depends on age, calendar time and duration, we should in principle split the follow-up along all three time scales. In practice it is sufficient to split it along one of the time-scales and then just use the value of each of the time-scales at the left endpoint of the intervals. Use `splitLexis` to split the follow-up along the age-axis in suitable intervals:

```
> SL <- splitLexis( LL, breaks=seq(0,125,1/2), time.scale="A" )
> summary( SL )
```

How many records are now in the dataset? How many person-years? Compare to the original `Lexis`-dataset.

5. Now estimate an age-specific mortality curve for men and women separately, using natural splines:

```

> library( splines )
> r.m <- glm( (lex.Xst=="Dead") ~ ns( A, df=10 ),
+           offset = log( lex.dur ),
+           family = poisson,
+           data = subset( SL, sex=="M" ) )
> r.f <- update( r.m,
+              data = subset( SL, sex=="F" ) )

```

Make sure you understand all the components on this modeling statement.

- Now try to get the estimated rates by using the wrapper function `ci.pred` that computes predicted rates and confidence limits for these. Note that `lex.dur` is a covariate in the context of prediction; by putting this to 1000 in the prediction dataset we get the rates in units of deaths per 1000 PY:

```

> nd <- data.frame( A = seq(10,90,0.5),
+                 lex.dur = 1000)
> p.m <- ci.pred( r.m, newdata = nd )
> str( p.m )

```

- Plot the predicted rates for men and women together - using for example `matplot`.
- Try to fit a model using a penalized spline instead, by using `gam` from the `mgcv` package:

```

> library( mgcv )
> s.m <- gam( (lex.Xst=="Dead") ~ s(A,k=20),
+           offset = log( lex.dur ),
+           family = poisson,
+           data = subset( SL, sex=="M" ) )

```

Note that when the offset is given as a argument instead of as a term in the model formula, the offset variable is ignored in the prediction, and hence the prediction is made for an offset of  $0 = \log(1)$ , that is rates per 1 unit of `lex.dur`. Thus you must multiply to get the rate in the desired units of cases per 1000 PY (because `lex.dur` is in units of 1 PY):

```

> p.m <- ci.pred( s.m, newdata = nd ) * 1000

```

How does this compare to the simple approach with `ns`?

## Period and duration effects

- We now want to model the mortality rates among diabetes patients also including current date and duration of diabetes, using penalized splines. Use the argument `bs="cr"` to `s()` to get cubic splines instead of thin plate ("`tp`") splines which is the default, and check if you have a reasonable fit:

```

> Mtp <- gam( (lex.Xst=="Dead") ~ s( A, bs="cr", k=10 ) +
+           s( P, bs="cr", k=10 ) +
+           s( dur, bs="cr", k=20 ),
+           offset = log( lex.dur/1000 ),
+           family = poisson,
+           data = subset( SL, sex=="M" ) )
> summary( Mcr )
> gam.check( Mcr )

```

Fit the same model for women as well.

10. Plot the effects estimated, using the default plot method for `gam` objects. Remember that there are three effects estimated, so it is useful to set up a multi-panel display, and for the sake of comparability to set `ylim` to the same for men and women:

```

> par( mfrow=c(2,3) )
> plot( Mcr, ylim=c(-3,3) )
> plot( Fcr, ylim=c(-3,3) )

```

11. Compare the fit of the naive model with just age and the three-factor models, using `anova`, e.g.:

```

> anova( Mcr, r.m, test="Chisq" )

```

12. The model we fitted has three time-scales: current age, current date and current duration of diabetes, so the effects that we report are not immediately interpretable, as they are (as in any kind of multiple regressions) to be interpreted as “all else equal” which they are not, as the three time scales advance simultaneously at the same pace. The reporting would therefore more naturally be *only* on the mortality scale as a function of age, but showing the mortality for persons diagnosed in different ages, using separate displays for separate years of diagnosis. This is most easily done using the `ci.pred` function with the `newdata=` argument. So a person diagnosed in age 50 in 1995 will have a mortality measured in cases per 1000 PY as:

```

> pts <- seq(0,20,1/2)
> nd <- data.frame( A = 50+pts,
+                 P = 1995+pts,
+                 dur = pts,
+                 lex.dur = 1000 )
> m.pr <- ci.pred( Mcr, newdata=nd )

```

Note however, that if you have used the `offset=` argument in the model specification rather than the `+ offset()` the offset specification in `nd` will be ignored, and prediction be made for the scale chosen in the model specification. Now take a look at the result from the `ci.pred` statement and construct prediction of mortality for men and women diagnosed in a range of ages, say 50, 60, 70, and plot these together in the same graph:

```

> cbind( nd, ci.pred( Mcr, newdata=nd ) )

```

13. From figure 2.4 it seems that the duration effect is dramatically over-modeled, so we refit constraining the d.f. to 4:

```

> Mcr <- gam( (lex.Xst=="Dead") ~ s( A, bs="cr", k=10 ) +
+                               s( P, bs="cr", k=10 ) +
+                               s( dur, bs="cr", k=4 ),
+           offset = log( lex.dur/1000 ),
+           family = poisson,
+           data = subset( SL, sex=="M" ) )
> Fcr <- update( Mcr, data = subset( SL, sex=="F" ) )
> mpr <- fpr <- NULL
> pts <- seq(0,20,0.1)
> for( ip in c(1995,2005) )
+ for( ia in c(50,60,70) )
+ {
+ nd <- data.frame( A=ia+pts,
+                  P=ip+pts,
+                  dur= pts,
+                  lex.dur=1000 )
+ mpr <- cbind( mpr, ci.pred( Mcr, nd ) )
+ fpr <- cbind( fpr, ci.pred( Fcr, nd ) )
+ }
> par( mfrow=c(1,2) )
> matplot( cbind(50+pts,60+pts,70+pts)[,rep(1:3,2,each=3)],
+          cbind( mpr[,1:9], fpr[,1:9] ), ylim=c(5,500),
+          log="y", xlab="Age", ylab="Mortality, diagnosed 1995",
+          type="l", lwd=c(4,1,1), lty=1,
+          col=rep(c("blue","red"),each=9) )
> matplot( cbind(50+pts,60+pts,70+pts)[,rep(1:3,2,each=3)],
+          cbind( mpr[,1:9+9], fpr[,1:9+9] ), ylim=c(5,500),
+          log="y", xlab="Age", ylab="Mortality, diagnosed 2005",
+          type="l", lwd=c(4,1,1), lty=1,
+          col=rep(c("blue","red"),each=9) )

```

### 1.12.1 SMR

The SMR is the **Standardized Mortality Ratio**, which is the mortality rate-ratio between the diabetes patients and the general population. In real studies we would subtract the deaths and the person-years among the diabetes patients from those of the general population, but since we do not have access to these, we make the comparison to the general population at large, *i.e.* also including the diabetes patients.

14. We will use the former approach, that is in the diabetes dataset to include as an extra variable the population mortality as available from the data set `M.dk`. First create the variables in the diabetes dataset that we need for matching with the population mortality data, that is age, date and sex at the midpoint of each of the intervals (or rather at a point 3 months after the left endpoint of the interval — recall we split the follow-up in 6 month intervals). We need to have variables of the same type when we merge, so we must transform the sex variable in `M.dk` to a factor, and must for each follow-up interval in the `SL` data have an age and a period variable that can be used in merging with the population data.

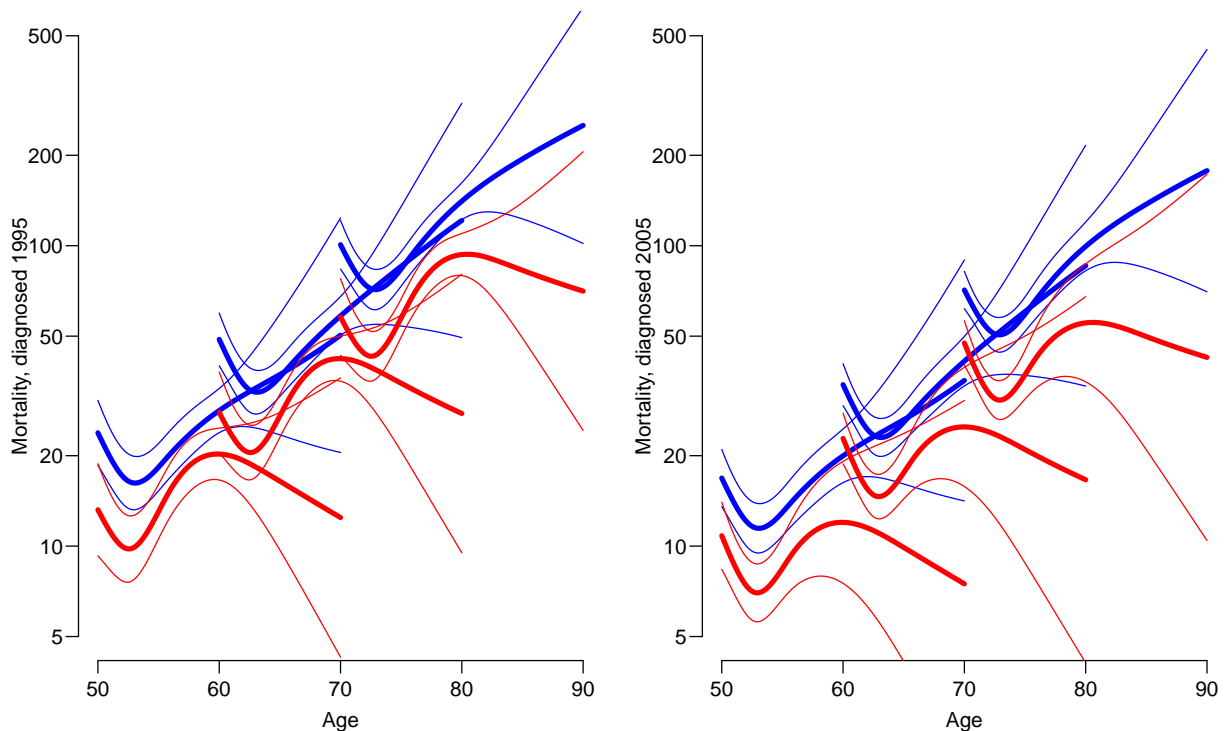

Figure 1.1: Mortality rates for diabetes patients diagnosed 1995 and 2005 in ages 50, 60 and 70; as estimated by penalized splines. Men blue, women red.

```

> str( SL )
> SL$Am <- floor( SL$A+0.25 )
> SL$Pm <- floor( SL$P+0.25 )
> data( M.dk )
> str( M.dk )
> M.dk <- transform( M.dk, Am = A,
+                   Pm = P,
+                   sex = factor( sex, labels=c("M","F") ) )
> str( M.dk )

```

Then match the rates from M.dk into SL — sex, Am and Pm are the common variables, and therefore the match is on these variables:

```

> SLr <- merge( SL, M.dk[,c("sex","Am","Pm","rate")] )
> dim( SL )
> dim( SLr )

```

This merge only takes rows that have information from both datasets, hence the slightly fewer rows in SLr than in SL.

15. Compute the expected number of deaths as the person-time multiplied by the corresponding population rate, and put it in a new variable, E, say (expected). Use `stat.table` to make a table of observed, expected and the ratio (SMR) by age (suitably grouped) and sex.
16. Now model the SMR using age and date of diagnosis and diabetes duration as explanatory variables, including the log-expected-number instead of the

log-person-years as offset, using separate models for men and women. You can re-use the code you used for fitting models for the rates, you only need to use the expected numbers instead of the person-years. But remember to exclude those units where no deaths in the population occur (that is where the rate is 0) — an offset of  $-\infty$  will crash `gam`. Plot the estimated smooth effects from both models using e.g. `plot.gam`. What do you see?

17. Plot the predicted rates from the models for men and women diagnosed in ages 50, 60 and 70 in 1995 and 2005, respectively. What do you see?
18. Try to simplify the model to one with a simple linear effect of age and date of follow-up, and a smooth effect of duration, giving an estimate of the change in SMR by age and calendar time. Also try to restrict How much does SMR change by each year of age? And by each calendar year?
19. Use your previous code to plot the predicted mortality from this model too. Are the predicted mortality curves credible?
20. (*optional*) We may deem the curves non-credible and ultimately resort to a brutal parametric assumption without any penalty. If we choose a natural spline for the duration with knots at 0,1,3,6 years we get a model with 3 parameters, try:

```
> dim( Ns(SLr$dur, knots=c(0,1,3,6) ) )
```

Now fit the same model as above using this:

```
> Mglm <- glm( (lex.Xst=="Dead") ~ I(A-60) +
+             I(P-2000) +
+             Ns( dur, knots=c(0,1,3,6) ),
+             offset = log( E ),
+             family = poisson,
+             data = subset( SLr, sex=="M" ) )
> Fglm <- update( Mglm, data = subset( SLr, sex=="F" ) )
> show.mort( Mglm, Fglm )
```

What happens if you move the last knot around, for example to 10? Try to incorporate the knots as an argument in a function so that you can see the effect of varying the parameter immediately.

causal-e: Simulation and causal inference

## 1.13 Causal inference

### 1.13.1 Proper adjustment for confounding in regression models

The first exercise of this session will ask you to simulate some data according to pre-specified causal structure (don't take the particular example too seriously) and see how you should adjust the analysis to obtain correct estimates of the causal effects.

Suppose one is interested in the effect of beer-drinking on body weight. Let's *assume* that in addition to the potential effect of beer on weight, the following is true in reality:

- Men drink more beer than women
- Men have higher body weight than women
- People with higher body weight tend to have higher blood pressure
- Beer-drinking increases blood pressure

The task is to simulate a dataset in accordance with this model, and subsequently analyse it to see, whether the results would allow us to conclude the true association structure.

1. Sketch a causal graph (not necessarily with R) to see, how should one generate the data
2. Suppose the actual effect sizes are following:
  - The probability of beer-drinking is 0.2 for females and 0.7 for males
  - Men weigh on average 10kg more than women
  - One kg difference in body weight corresponds in average to 0.5mmHg difference in (systolic) blood pressures
  - Beer-drinking increases blood pressure by 10mmHg in average.
  - Beer-drinking has **no** effect on body weight

The R commands to generate the data are:

```
> bdat= data.frame(sex = c(rep(0,500),rep(1,500)) )
> # a data frame with 500 females, 500 males
> bdat$beer <- rbinom(1000,1,0.2+0.5*bdat$sex)
> bdat$weight <- 60 + 10*bdat$sex + rnorm(1000,0,7)
> bdat$bp <- 110 + 0.5*bdat$weight + 10*bdat$beer + rnorm(1000,0,10)
```

3. Now fit the following models for body weight as dependent variable and beer-drinking as independent variable. Look, what is the estimated effect size:
  - (a) Unadjusted (just simple linear regression)
  - (b) Adjusted for sex



- (c) Adjusted for sex and blood pressure
4. What would be the conclusions on the effect of beer on weight, based on the three models? Do they agree? Which (if any) of the models gives an unbiased estimate of the actual causal effect of interest?
  5. How can the answer be seen from the graph?
  6. Now change the data-generation algorithm so, that in fact beer-drinking does increase the body weight by 2kg. Look, what are the conclusions in the above models now. Thus the data is generated as before, but the weight variable is computed as:
 

```
> bdat$weight <- 60 + 10*bdat$sex + 2*bdat$beer + rnorm(1000,0,7)
```
  7. Suppose one is interested in the effect of beer-drinking on blood pressure instead, and is fitting a) an unadjusted model for blood pressure, with beer as an only covariate; b) a model with beer, weight and sex as covariates. Would either a) or b) give an unbiased estimate for the effect? (You may double-check whether the simulated data is consistent with your answer).

### 1.13.2 Instrumental variables estimation, Mendelian randomization and assumptions

In the lecture slides it was shown that in a model for blood glucose level (associated with the risk of diabetes), both BMI and FTO genotype were significant. Seeing such result in a real dataset may misleadingly be interpreted as an evidence of a direct effect of FTO genotype on glucose. Conduct a simulation study to verify that one may see a significant genotype effect on outcome in such model if in fact the assumptions for Instrumental Variables estimation (Mendelian Randomization) are valid – genotype has a direct effect on the exposure only, whereas exposure-outcome association is confounded.

1. Start by generating the genotype variable as  $Binomial(2,p)$ , with  $p = 0.2$ :

```
> n <- 10000
> mrdat <- data.frame(G = rbinom(n,2,0.2))
> table(mrdat$G)
```

2. Also generate the confounder variable  $U$

```
> mrdat$U <- rnorm(n)
```

3. Generate a continuous (normally distributed) exposure variable  $BMI$  so that it depends on  $G$  and  $U$ . Check with linear regression, whether there is enough power to get significant parameter estimates. For instance:

```
> mrdat$BMI <- with(mrdat, 25 + 0.7*G + 2*U + rnorm(n) )
```

4. Finally generate  $Y$  ("Blood glucose level") so that it depends on  $BMI$  and  $U$  (but not on  $G$ ).

```
> mrdat$Y <- with(mrdat, 3 + 0.1*BMI - 1.5*U + rnorm(n,0,0.5) )
```

5. Verify, that simple regression model for  $Y$ , with  $BMI$  as a covariate, results in a biased estimate of the causal effect (parameter estimate is different from what was generated) How different is the estimate from 0.1?
6. Estimate a regression model for  $Y$  with two covariates,  $G$  and  $BMI$ . Do you see a significant effect of  $G$ ? Could you explain analytically, why one may see a significant parameter estimate for  $G$  there?
7. Find an IV (instrumental variables) estimate, using  $G$  as an instrument, by following the algorithm in the lecture notes (use two linear models and find a ratio of the parameter estimates). Does the estimate get closer to the generated effect size?

```
> mgx<-lm(BMI ~ G, data=mrdat)
> ci.lin(mgx) # check the instrument effect
> bgx<-mgx$coef[2] # save the 2nd coefficient (coef of G)
> mgy<-lm(Y ~ G, data=mrdat)
> ci.lin(mgy)
> bgy<-mgy$coef[2]
> causeff <- bgy/bgx
> causeff # closer to 0.1?
```

8. A proper simulation study would require the analysis to be run several times, to see the extent of variability in the parameter estimates. A simple way to do it here would be using a `for`-loop. Modify the code as follows (exactly the same commands as executed so far, adding a few lines of code to the beginning and to the end):

```
> n <- 10000
> # initializing simulations:
> # 30 simulations (change it, if you want more):
> nsim<-30
> mr<-rep(NA,nsim) # empty vector for the outcome parameters
> for (i in 1:nsim) { # start the loop
+ ### Exactly the same commands as before:
+ mrdat <- data.frame(G = rbinom(n,2,0.2))
+ mrdat$U <- rnorm(n)
+ mrdat$BMI <- with(mrdat, 25 + 0.7*G + 2*U + rnorm(n) )
+ mrdat$Y <- with(mrdat, 3 + 0.1*BMI - 1.5*U + rnorm(n,0,0.5) )
+ mgx<-lm(BMI ~ G, data=mrdat)
+ bgx<-mgx$coef[2]
+ mgy<-lm(Y ~ G, data=mrdat)
+ bgy<-mgy$coef[2]
+ # Save the i'th parameter estimate:
+ mr[i]<-bgy/bgx
+ } # end the loop
```

Now look at the distribution of the parameter estimate:

```
> summary(mr)
```

9. (*optional*) Change the code of simulations so that the assumptions are violated: add a weak direct effect of the genotype  $G$  to the equation that generates  $Y$ :

```
> mrdat$Y <- with(mrdat, 3 + 0.1*BMI - 1.5*U + 0.05*G + rnorm(n,0,0.5) )
```

Repeat the simulation study to see, what is the bias in the average estimated causal effect of *BMI* on *Y*.

10. (*optional*) Using library `sem` and function `tsls`, obtain a two-stage least squares estimate for the causal effect. Do you get the same estimate as before?

```
> library(sem)
> summary(tsls(Y ~ BMI, ~G, data=mrdat))
```

## Why are simulation exercises useful for causal inference?

If we simulate the data, we know the data-generating mechanism and the “true” causal effects. So this is a way to check, whether an analysis approach will lead to estimates that correspond to what is generated. One could expect to see similar phenomena in real data analysis, if the data-generation mechanism is similar to what was used in simulations.

occoh-caco-e: Nested case-control and case-cohort study

## 1.14 Nested case-control study and case-cohort study: Risk factors of coronary heart disease

In this exercise we shall apply both the nested case-control (NCC) design and the case-cohort (CC) design in sampling control subjects from a defined cohort or closed study population. The case group comprises those cohort members who die from coronary heart disease (CHD) during a > 20 years follow-up of the cohort. The risk factors of interest are cigarette smoking, systolic blood pressure, and total cholesterol level.

Our study population is an occupational cohort comprising 1501 men working in blue-collar jobs in one Nordic country. Eligible subjects had no history of coronary heart disease when recruited to the study in the early 1990s. Smoking habits and many other items were inquired at baseline by a questionnaire, and blood pressure was measured by a research nurse, the values being written down on the questionnaire. Serum samples were also taken from the cohort members at the same time and were stored in a freezer. For some reason, the data in the questionnaires were not entered to any computer file, but the questionnaires were kept in a safe storehouse for further purposes. Also, no biochemical analyses were initially performed for the sera collected from the participants. However, dates of birth and dates of entry to the study were recorded in an electronic file.

In 2010 the study was suddenly reactivated by those investigators of the original team who were still alive then. As the first step mortality follow-up of the cohort members was executed by record linkage to the national population register, from which the dates of death and emigration were obtained. Another linkage was performed with the national register of causes of death in order to get the deaths from coronary heart disease identified. As a result a data file `occoh.txt` was completed containing the following variables:

```
id      = identification number,  
birth   = date of birth,  
entry   = date of recruitment and baseline measurements,  
exit    = date of exit from mortality follow-up,  
death   = indicator for vital status at the end of follow-up,  
        = 1, if dead from any cause, and = 0, if alive,  
chdeath = indicator for death from coronary heart disease,  
        = 1, if "yes", and 0, if "no".
```

This exercise is divided into five main parts:

- (1) Description of the study base or the follow-up experience of the whole cohort, identification of the cases and illustrating the risk sets.
- (2) Nested case-control study within the cohort: (i) selection of controls by risk set or time-matched sampling using function `ccwc()` in package `Epi`, (ii) collection of exposure data for cases and controls from the pertinent data base of the whole cohort to the case-control data set using function `merge()`, and (iii) analysis of case-control data using function `clogit()` in package `survival()`,

- (3) Case-cohort study within the cohort: (i) selection of a subcohort by simple random sampling from the cohort, (ii) fitting the Cox model to the data by weighted partial likelihood using function `coxph()` in package `survival()` with appropriate weighting and correction of estimated covariance matrix for the model coefficients; also using function `cch()` in package `survival()` for the same task.
- (4) Comparison of results from all previous analyses, also with those from a full cohort design.
- (5) Further tasks and homework.

### 1.14.1 Reading the cohort data, illustrating the study base and risk sets

11. Load the packages `Epi` and `survival`. Read in the cohort data file and name the resulting data frame as `oc`. See its structure and print the univariate summaries.

```
> library(Epi)
> library(survival)
> url <- "http://bendixcarstensen.com/SPE/data"
> oc <- read.table( paste(url, "occoh.txt", sep = "/"), header=T)
> str(oc)
> summary(oc)
```

12. It is convenient to change all the dates into fractional calendar years

```
> oc$ybirth <- cal.yr(oc$birth)
> oc$yentry <- cal.yr(oc$entry)
> oc$yexit <- cal.yr(oc$exit)
```

We shall also compute the age at entry and at exit, respectively, as age will be the main time scale in our analyses.

```
> oc$agentry <- oc$yentry - oc$ybirth
> oc$agexit <- oc$yexit - oc$ybirth
```

13. As the next step we shall create a `lexis` object from the data frame along the calendar period and age axes, and as the outcome event we specify the coronary death.

```
> oc.lex <- Lexis( entry = list( per = yentry,
+                               age = yentry - ybirth ),
+                 exit = list( per = yexit),
+                 exit.status = chdeath,
+                 id = id, data = oc)
> str(oc.lex)
> summary(oc.lex)
```

14. At this stage it is informative to examine a graphical presentation of the follow-up lines and outcome cases in a conventional Lexis diagram. To rationalize your work we have created a separate source file `plots-caco-ex.R` to do the graphics for this task as well as for some forthcoming ones. The source file is found in the same folder where the data sets are located – Load the source file and have a look at the content of the first function in it

```
> source( paste(url,"plots-caco-ex.R", sep = "/") )
> plot1
```

Function `plot1()` makes the graph required here. No arguments are needed when calling the function

```
> plot1()
```

15. As age is here the main time axis, we shall illustrate the *study base* or the follow-up lines and outcome events along the age scale, being ordered by age at exit. Function `plot2()` in the same source file does the work. Vertical lines at those ages when new coronary deaths occur are drawn to identify the pertinent *risk sets*. For that purpose it is useful first to sort the data frame and the `lexis` object jointly by age at exit & age at entry, and to give a new ID number according to that order.

```
> oc.ord <- cbind(ID = 1:1501, oc[ order( oc$agexit, oc$agentry), ] )
> oc.lexord <- Lexis( entry = list( age = agentry ),
+                   exit = list( age = agexit),
+                   exit.status = chdeath,
+                   id = ID, data = oc.ord)
> plot2
> plot2()
```

Using function `plot3()` in the same source file we now zoom the graphical illustration of the risk sets into event times occurring between 50 to 58 years.

```
> plot3
> plot3()
```

### 1.14.2 Nested case-control study

We shall now employ the strategy of *risk-set sampling* or *time-matched* sampling of controls, *i.e.* we are conducting a *nested case-control study* within the cohort.

16. The risk sets are defined according to the age at diagnosis of the case. Further matching is applied for age at entry by 1-year agebands. For this purpose we first generate a categorical variable `agen2` for age at entry

```
> oc.lex$agen2 <- cut(oc.lex$agentry, br = seq(40, 62, 1) )
```

Matched sampling from risk sets may be carried out using function `ccwc()` found in the `Epi` package. Its main arguments are the times of `entry` and `exit` which specify the time at risk along the main time scale (here age), and the outcome variable to be given in the `fail` argument. The number of controls per case is set to be two, and the additional matching factor is given. – After setting the RNG seed (with your own number), make a call of this function and see the structure of the resulting data frame `cactrl` containing the cases and the chosen individual controls.

```
> set.seed(9863157)
> cactrl <-
+   ccwc(entry=agentry, exit=agexit, fail=chdeath,
+       controls = 2, match= agen2,
+       include = list(id, agentry),
+       data=oc.lex, silent=F)
> str(cactrl)
```

Check the meaning of the four first columns of the case-control data frame from the help page of function `ccwc()`.

17. Now we shall start collecting data on the risk factors for the cases and their matched controls, including determination of the total cholesterol levels from the frozen sera! The storehouse of the risk factor measurements for the whole cohort is file `occoh-Xdata.txt`. It contains values of the following variables.

```
id = identification number, the same as in ococh.txt,
smok = cigarette smoking with categories,
      1: "never", 2: "former", 3: "1-14/d", 4: "15+/d",
sbp = systolic blood pressure (mmHg),
tchol = total cholesterol level (mmol/l).
```

```
> ocX <- read.table( paste(url, "occoh-Xdata.txt", sep = "/"), header=T)
> str(ocX)
```

18. In the next step we collect the values of the risk factors for our cases and controls by merging the case-control data frame and the storehouse file. In this operation we use the `id` variable in both files as the key to link each individual case and control with his own data on risk factors.

```
> oc.ncc <- merge(cactrl, ocX[, c("id", "smok", "tchol", "sbp")],
+   by = "id")
> str(oc.ncc)
```

19. We shall treat smoking as categorical and total cholesterol and systolic blood pressure as quantitative risk factors, but the values of the latter will be divided by 10 to get more interpretable effect estimates.

Convert the smoking variable into a factor.

```
> oc.ncc$smok <- factor(oc.ncc$smok,
+   labels = c("never", "ex", "1-14/d", ">14/d"))
```

20. It is useful to start the analysis of case-control data by simple tabulations by the categorized risk factors. Crude estimates of the rate ratios associated with them, in which matching is ignored, can be obtained as instructed in Janne's lecture on Poisson and logistic models on Saturday 23 May. We shall focus on smoking

```
> stat.table( index = list( smok, Fail ),
+   contents = list( count(), percent(smok) ),
+   margins = T, data = oc.ncc )
> smok.crncc <- glm( Fail ~ smok, family=binomial, data = oc.ncc)
> round(ci.lin(smok.crncc, Exp=T)[, 5:7], 3)
```

21. A proper analysis takes into account matching that was employed in the selection of controls for each case from the pertinent risk set further restricted to subjects who were about the same age at entry as the case was. Also, adjustment for the other risk factors is desirable. In this analysis function `clogit()` in `survival` package is utilized. It is in fact a wrapper of function `coxph()`.

```
> m.clogit <- clogit( Fail ~ smok + I(sbp/10) + tchol +
+   strata(Set), data = oc.ncc )
> summary(m.clogit)
> round(ci.exp(m.clogit), 3)
```

Compare these with the crude estimates obtained above.

### 1.14.3 Case-cohort study

Now we start applying the second major outcome-selective sampling strategy for collecting exposure data from a big study population

22. The subcohort is selected as a simple random sample ( $n = 260$ ) from the whole cohort. The id-numbers of the individuals that are selected will be stored in vector `subcids`, and `subcind` is an indicator for inclusion to the subcohort.

```
> N <- 1501; n <- 260
> set.seed(1579863)
> subcids <- sample(N, n )
> oc.lex$subcind <- 1*(oc.lex$id %in% subcids)
```

23. We form the data frame `oc.cc` to be used in the subsequent analysis selecting the union of the subcohort members and the case group from the data frame of the full cohort. After that we collect the data of the risk factors from the data storehouse for the subjects in the case-cohort data

```
> oc.cc <- subset( oc.lex, subcind==1 | chdeath ==1)
> oc.cc <- merge( oc.cc, ocX[, c("id", "smok", "tchol", "sbp")],
+   by = "id")
> str(oc.cc)
```



24. Function `plot4()` in the same source file creates a graphical illustration of the lifelines contained in the case-cohort data. Lines for the subcohort non-cases are grey without bullet at exit, those for subcohort cases are blue with blue bullet at exit, and for cases outside the subcohort the lines are black and dotted with black bullets at exit.

```
> plot4
> plot4()
```

25. Define the categorical smoking variable again.

```
> oc.cc$smok <- factor(oc.cc$smok,
+   labels = c("never", "ex", "1-14/d", ">14/d"))
```

A crude estimate of the hazard ratio for the various smoking categories  $k$  vs. non-smokers ( $k = 1$ ) can be obtained by tabulating cases ( $D_k$ ) and person-years ( $y_k$ ) in the subcohort by smoking and then computing the relevant exposure odds ratio for each category:

$$\text{HR}_k^{\text{crude}} = \frac{D_k/D_1}{y_k/y_1}$$

```
> sm.cc <- stat.table(index = smok,
+   contents = list(Cases = sum(lex.Xst), Pyrs = sum(lex.dur) ),
+   margins = T, data = oc.cc)
> print(sm.cc, digits = c(sum=0, ratio=1))
> HRcc <- (sm.cc[ 1, -5]/sm.cc[ 1, 1])/(sm.cc[ 2, -5]/sm.cc[2, 1])
> round(HRcc, 3)
```

26. To estimate jointly the rate ratios associated with the categorized risk factors we now fit the pertinent Cox model applying the method of *weighted partial likelihood* as presented by Ling & Ying (1993) and Barlow (1994). The weights for all cases and non-cases in the subcohort are first computed and added to the data frame.

```
> N.nonc <- N-sum(oc.lex$chdeath) # non-cases in whole cohort
> n.nonc <- sum(oc.cc$subcind * (1-oc.cc$chdeath)) # non-cases in subcohort
> wn <- N.nonc/n.nonc # weight for non-cases in subcohort
> c(N.nonc, n.nonc, wn)
> oc.cc$w <- ifelse(oc.cc$subcind==1 & oc.cc$chdeath==0, wn, 1)
```

Next, the Cox model is fitted by the method of weighted partial likelihood using `coxph()`, such that the robust covariance matrix will be used as the source of standard errors for the coefficients.

```
> oc.cc$surob <- with(oc.cc, Surv(agency, agexit, chdeath) )
> cc.we <- coxph(surob ~ smok + I(sbp/10) + tchol, robust = T,
+   weight = w, data = oc.cc)
> summary(cc.we)
> round(ci.exp(cc.we), 3)
```

The covariance matrix for the coefficients may also be computed by the `dfbeta`-method. After that a comparison is made between standard errors from the naive, robust and `dfbeta` covariance matrix, respectively. You will see that the naive SEs are essentially smaller than those obtained by the robust and the `dfbeta` method, respectively.

```
> dfbw <- resid(cc.we, type='dfbeta')
> covdfb.we <- cc.we$naive.var +
+   (n.nonc*(N.nonc-n.nonc)/N.nonc)*var(dfbw[ oc.cc$chdeath==0, ] )
> cbind( sqrt(diag(cc.we$naive.var)), sqrt(diag(cc.we$var)),
+   sqrt(diag(covdfb.we)) )
```

27. The same analysis can also be done using function `cch()` in package `survival` with `method = "LinYing"` as follows:

```
> cch.LY <- cch( surob ~ smok + I(sbp/10) + tchol, stratum=NULL,
+   subcoh = ~subcind, id = ~id, cohort.size = N, data = oc.cc,
+   method = "LinYing" )
> summary(cch.LY)
```

28. The `summary()` method for the `cch()` object does not print the standard errors for the coefficients. The following comparison demonstrates numerically that the method of Lin & Ying is the same as weighted partial likelihood coupled with `dfbeta` covariance matrix.

```
> cbind( coef( cc.we), coef(cch.LY) )
> round( cbind( sqrt(diag(cc.we$naive.var)), sqrt(diag(cc.we$var)),
+   sqrt(diag(covdfb.we)), sqrt(diag(cch.LY$var)) ), 3)
```

#### 1.14.4 Full cohort analysis and comparisons

Finally, suppose the investigators could afford to collect the data of risk factors from the storehouse for the whole cohort.

29. Let us form the data frame corresponding to the full cohort design and convert again smoking to be categorical.

```
> oc.full <- merge( oc.lex, ocX[, c("id", "smok", "tchol", "sbp")],
+   by.x = "id", by.y = "id")
> oc.full$smok <- factor(oc.full$smok,
+   labels = c("never", "ex", "1-14/d", ">14/d"))
```

Just for comparison with the corresponding analysis in case-cohort data perform a similar crude estimation of hazard ratios associated with smoking.

```
> sm.coh <- stat.table( index = smok,
+   contents = list( Cases = sum(lex.Xst), Pyrs = sum(lex.dur) ),
+   margins = T, data = oc.full)
> print(sm.coh, digits = c(sum=0, ratio=1))
> HRcoh <- (sm.coh[ 1, -5]/sm.coh[ 1, 1])/(sm.coh[ 2, -5]/sm.coh[2, 1])
> round(HRcoh, 3)
```

30. Fit now the Cox model to the full cohort, and there is no need to employ extra tricks upon the ordinary `coxph()` fit.

```
> cox.coh <- coxph( Surv(agency, agexit, chdeath) ~
+               smok + I(sbp/10) + tchol, data = oc.full)
> summary(cox.coh)
```

31. Lastly, a comparison of the point estimates and standard errors between the different designs, including variants of analysis for the case-cohort design, can be performed.

```
> betas <- round(cbind( coef(cox.coh),
+                   coef(m.clogit),
+                   coef(cc.we), coef(cch.LY) ), 3)
> colnames(betas) <- c("coh", "ncc", "cc.we", "cch.LY")
> betas
> SEs <- round(cbind( sqrt(diag(cox.coh$var)),
+                   sqrt(diag(m.clogit$var)), sqrt(diag(cc.we$naive.var)),
+                   sqrt(diag(cc.we$var)), sqrt(diag(covdfb.we)),
+                   sqrt(diag(cch.LY$var)) ), 3)
> colnames(SEs) <- c("coh", "ncc", "ccwe-nai",
+                   "ccwe-rob", "ccwe-dfb", "cch-LY")
> SEs
```

You will notice that the point estimates of the coefficients obtained from the full cohort, nested case-control, and case-cohort analyses, respectively, are somewhat variable.

However, the standard errors across the NCC and different proper CC analyses are relatively similar. Those from a naive covariance matrix of a CC analysis, though, are practically equal to the SEs from the full cohort analysis, reflecting the fact that the naive analysis implicitly assumes there being as much information available as there is with full cohort data.

### 1.14.5 Further exercises and homework

32. If you have time, you could run both the NCC study and CC study again but now with a larger control group or subcohort; for example 4 controls per case in NCC and  $n = 520$  as the subcohort size in CC. Remember resetting the seed first. Pay attention in the results to how much closer will be the point estimates and the proper SEs to those obtained from the full cohort design.
33. Instead of simple linear terms for `sbp` and `tchol` you could try to fit spline models to describe their effects.
34. A popular alternative to weighted partial likelihood in the analysis of case-cohort data is the *pseudo-likelihood method* (Prentice 1986), which is based on “late entry” to follow-up of the case subjects not belonging to the subcohort. A longer way of applying this approach, which you could try at home after the course, would first require manipulation of the `oc.cc` data frame, as outlined on slide 34. Then `coxph()` would be called like in model object `cc.we` above but now with `weights = 1`. Similar

corrections on the covariance matrix are needed, too. However, a shorter way is provided by function `cch()` which you can apply directly to the case-cohort data `oc.cc` as before but now with `method = "Prentice"`. – Try this and compare the results with those obtained by weighted partial likelihood in models `cc.we` and `cch.LY`.

35. Yet another computational solution for maximizing weighted partial likelihood is provided by a combination of functions `twophase()` and `svycoxph()` of the `survey` package. The approach is illustrated with an example in a vignette “Two-phase designs in epidemiology” by Thomas Lumley (see <http://cran.r-project.org/web/packages/survey/vignettes/epi.pdf>, p. 4–7). – You can try this at home and check that you would obtain similar results as with models `cc.we` and `cch.LY`.

renal-e: Multistate-model: Renal complications

## 1.15 Renal complications: Time-dependent variables and multiple states

The following practical exercise is based on the data from paper:

P Hovind, L Tarnow, P Rossing, B Carstensen, and HH Parving: Improved survival in patients obtaining remission of nephrotic range albuminuria in diabetic nephropathy. *Kidney Int*, **66**(3):1180–1186, Sept 2004.

You can find a .pdf-version of the paper here:

<http://BendixCarstensen.com/~bxc/AdvCoh/papers/Hovind.2004.pdf>

### 1.15.1 The renal failure dataset

The dataset `renal.dta` contains data on follow up of 125 patients from Steno Diabetes Center. They enter the study when they are diagnosed with nephrotic range albuminuria (NRA). This is a condition where the levels of albumin in the urine is exceeds a certain level as a sign of kidney disease. The levels may however drop as a consequence of treatment, this is called remission. Patients exit the study at death or kidney failure (dialysis or transplant).

Table 1.2: *Variables in renal.dta.*

<code>id</code>	Patient id
<code>sex</code>	1=male, 2=female
<code>dob</code>	Date of birth
<code>doe</code>	Date of entry into the study (2.5 years after NRA)
<code>dor</code>	Date of remission. Missing if no remission has occurred
<code>dox</code>	Date of exit from study
<code>event</code>	Exit status: 1,2,3=event (death, ESRD), 0=censored

1. The dataset is in Stata-format, so you must read the dataset using `read.dta` from the `foreign` package (which is part of the standard R-distribution). At the same time, convert `sex` to a proper factor:

```
> library( Epi ) ; clear()
> library( foreign )
> renal <- read.dta( "http://BendixCarstensen.com/SPE/data/renal.dta" )
> renal$sex <- factor( renal$sex, labels=c("M", "F") )
> head( renal )
```

2. Use the `Lexis` function to declare the data as survival data with age, calendar time and time since entry into the study as timescales. Label any event  $> 0$  as “ESRD”, i.e. renal death (death of kidney (transplant or dialysis), or person). Note that you

must make sure that the “alive” state (here NRA) is the first, as `Lexis` assumes that everyone starts in this state (unless of course `entry.status` is specified):

```
> Lr <- Lexis( entry = list( per=doe,
+                           age=doe-dob,
+                           tfi=0 ),
+             exit = list( per=dox ),
+             exit.status = factor( event>0, labels=c("NRA","ESRD") ),
+             data = renal )
> str( Lr )
> summary( Lr )
```

Make sure you know what the variables in `Lr` stand for.

3. Visualize the follow-up in a Lexis-diagram, by using the `plot` method for `Lexis` objects.

```
> plot( Lr, col="black", lwd=3 )
> subset( Lr, age<0 )
```

What is wrong here? List the data for the person with negative entry age.

4. Correct the data and make a new plot, for example by:

```
> Lr <- transform( Lr, dob = ifelse( dob>2000, dob-100, dob ),
+                 age = ifelse( dob>2000, age+100, age ) )
> subset( Lr, id==586 )
> plot( Lr, col="black", lwd=3 )
```

5. (*Optional, esoteric*) We can produce a slightly more fancy Lexis diagram. Note that we have a  $x$ -axis of 40 years, and a  $y$ -axis of 80 years, so when specifying the output file adjust the *total* width of the plot so that the use `mai` (look up the help page for `par`) to specify the margins of the plot so that it leaves a plotting area twice as high as wide. The `mai` argument to `par` gives the margins in inches, so the total size of the horizontal and vertical margins is 1 inch each, to which we add  $80/5$  in the height, and  $40/5$  in the horizontal direction, each giving exactly 5 years per inch in physical size.
6. Now make a Cox-regression analysis of the endpoint ESRD with the variables `sex` and `age` at entry into the study, using time since entry to the study as time scale.

```
> library( survival )
> mc <- coxph( Surv( lex.dur, lex.Xst=="ESRD" ) ~
+             I(age/10) + sex, data=Lr )
> summary( mc )
```

What is the The hazard ratio between males and females? Between two persons who differ 10 years in age at entry?

7. The main focus of the paper was to assess whether the occurrence of remission (return to a lower level of albumin excretion, an indication of kidney recovery) influences mortality. “Remission” is a time-dependent variable which is initially 0, but takes the value 1 when remission occurs. In order to handle this, each person who sees a remission must have two records:

- One record for the time before remission, where entry is `doe`, exit is `dor`, remission is 0, and event is 0.
- One record for the time after remission, where entry is `dor`, exit is `dox`, remission is 1, and event is 0 or 1 according to whether the person had an event at `dox`.

This is accomplished using the `cutLexis` function on the `Lexis` object, where we introduce a remission state “Rem”. You must declare the “NRA” state as a precursor state, i.e. a state that is *less* severe than “Rem” in the sense that a person who see a remission will stay in the “Rem” state unless he goes to the “ESRD” state. Also use `split.state=TRUE` to have different ESRD states according to whether a person had had remission or not prior to ESRD. The statement to do this is:

```
> Lc <- cutLexis( Lr, cut = Lr$dor, # where to cut follow up
+               timescale = "per", # what timescale are we referring to
+               new.state = "Rem", # name of the new state
+               split.state = TRUE, # different states depending on previous
+               precursor.states = "NRA" ) # which states are less severe
> summary( Lc )
```

List the records from a few select persons (choose values for `lex.id`, using for example `subset( Lc, lex.id %in% c(5,7,9) )`, or other numbers).

8. Now show how the states are connected and the number of transitions between them by using `boxes`. This is an interactive command that requires you to click in the graph window:

```
> boxes( Lc )
```

It has a couple of fancy arguments, try:

```
> boxes( Lc, boxpos=TRUE, scale.R=100, show.BE=TRUE, hm=1.5, wm=1.5 )
```

You may even be tempted to read the help page ...

9. Plot a Lexis diagram where different coloring is used for different segments of the follow-up. The `plot.Lexis` function draws a line for each record in the dataset, so you can index the coloring by `lex.Cst` and `lex.Xst` as appropriate — indexing by a factor corresponds to indexing by the *index number* of the factor levels, so you must be know which order the factor levels are in:

```
> par( mai=c(3,3,1,1)/4, mgp=c(3,1,0)/1.6 )
> plot( Lc, col=c("red","limegreen")[Lc$lex.Cst],
+       xlab="Calendar time", ylab="Age",
+       lwd=3, grid=0:20*5, xlim=c(1970,2010), ylim=c(0,80), xaxs="i", yaxs="i", las=1 )
> points( Lc, pch=c(NA,NA,16)[Lc$lex.Xst],
+         col=c("red","limegreen","transparent")[Lc$lex.Cst])
> points( Lc, pch=c(NA,NA,1)[Lc$lex.Xst],
+         col="black", lwd=2 )
```

10. Make Cox-regression of mortality (i.e. endpoint “ESRD” or “ESRD(Rem)”) with sex, age at entry and remission as explanatory variables, using time since entry as timescale, and include `lex.Cst` as time-dependent variable, and indicate that each record represents follow-up from `tfi` to `tfi+lex.dur`. Make sure that you know why what goes where here

```
> ( EP <- levels(Lc)[3:4] )
> m1 <- coxph( Surv( tfi,                # from
+                 tfi+lex.dur,          # to
+                 lex.Xst %in% EP ) ~   # event
+                 sex + I((doe-dob-50)/10) +
+                 (lex.Cst=="Rem"),     # time-dependent variable
+                 data = Lc )
> summary( m1 )
```

What is the effect of of remission on the rate of ESRD?

11. The assumption in this model about the two rates of remission is that they are proportional as functions of time since remission. This can tested with the `cox.zph` function:

```
> cox.zph( m1 )
```

Is there indication of non-proportionality between the rates of ESRD?

### 1.15.2 Splitting the follow-up time

In order to explore the effect of remission on the rate of ESRD, we shall split the data further into small pieces of follow-up. To this end we use the function `splitLexis`. The rates can then be modeled using a Poisson-model, and the shape of the underlying *rates* be explored. Furthermore, we can allow effects of both time since NRA and current age. To this end we will use splines, so we need the `splines` and also the `mgcv` packages.

12. Now split the follow-up time every month after entry, and verify that the number of events and risk time is the same as before and after the split:

```
> sLc <- splitLexis( Lc, "tfi", breaks=seq(0,30,1/12) )
> summary( Lc, scale=100 )
> summary(sLc, scale=100 )
```

13. Try to fit the Poisson-model corresponding to the Cox-model we fitted previously. The function `ns()` produces a model matrix corresponding to a piece-wise cubic function, modeling the baseline hazard explicitly (think of the `ns` terms as the baseline hazard that is not visible in the Cox-model)

```
> library( splines )
> mp <- glm( lex.Xst %in% EP ~ ns( tfi, df=4 ) +
+         sex + I((doe-dob-40)/10) + I(lex.Cst=="Rem"),
+         offset = log(lex.dur),
+         family = poisson,
+         data = sLc )
> ci.exp( mp )
```



How does the effects of sex change from the Cox-model?

14. Try instead using the `gam` function from the `mgcv` package — a function that allows `s`, that optimizes the number as well as the location of the knots:

```
> library( mgcv )
> mx <- gam( (lex.Xst %in% EP) ~ s( tfi, k=10 ) +
+           sex + I((doe-dob-40)/10) + I(lex.Cst=="Rem"),
+           offset = log(lex.dur),
+           family = poisson,
+           data = sLc )
> ci.exp( mp, subset=c("I","sex") )
> ci.exp( mx, subset=c("I","sex") )
```

15. Extract the regression parameters from the models using `ci.exp` and compare with the estimates from the Cox-model:

```
> ci.exp( mx, subset=c("sex","dob","Cst"), pval=TRUE )
> ci.exp( m1 )
> round( ci.exp( mp, subset=c("sex","dob","Cst") ) / ci.exp( m1 ), 2 )
```

How large is the difference in estimated regression parameters?

16. The model has the same assumptions as the Cox-model about proportionality of rates, but there is an additional assumption that the hazard is a smooth function of time since entry. It seems to be a sensible assumption (well, restriction) to put on the rates that they vary smoothly by time. No such restriction is made in the Cox model. The `gam` model optimizes the shape of the smoother by general cross-validation. Try to look at the shape of the estimated effect of `tfi`:

```
> plot( mx )
```

Is this a useful plot?

17. However, `plot` does not give you the *absolute* level of the underlying rates because it bypasses the intercept. So try to predict the rates as a function of `tfi` and the covariates, by setting up a prediction data frame. Note that age in the model specification is entered as `doe-dob`, hence the prediction data frame must have these two variables and not the age, but it is only the difference that matters for the prediction:

```
> nd <- data.frame( tfi = seq(0,20,0.1),
+                 sex = "M",
+                 doe = 1990,
+                 dob = 1940,
+                 lex.Cst = "NRA",
+                 lex.dur = 1 )
> str( nd )
> matplot( nd$tfi, ci.pred( mx, newdata=nd )*100,
+         type="l", lty=1, lwd=c(3,1,1), col="black",
+         log="y", xlab="Time since entry (years)",
+         ylab="ESRD rate (per 100 PY) for 50 year man" )
```

Try to overlay with the corresponding prediction from the `glm` model using `ns`.

18. Apart from the baseline timescale, time since NRA, the time since remission might be of interest in describing the mortality rate. However this is only relevant for persons who actually have a remission, but there is only 28 persons in this group and 8 events — this can be read of the plot with the little boxes, figure 2.11. With this rather limited number of events we can certainly not expect to be able to model anything more complicated than a linear trend with time since remission. The variable we want to have in the model is current date (`per`) minus date of remission (`dor`): `per-dor`), but *only* positive values of it. This can be fixed by using `pmax()`, but we must also deal with all those who have missing values, so construct a variable which is 0 for persons in “NRA” and time since remission for persons in “Rem”:

```
> sLc <- transform( sLc, tfr = pmax( (per-dor)/10, 0, na.rm=TRUE ) )
```

19. Expand the model with this variable:

```
> mPx <- gam( lex.Xst %in% EP ~ s( tfi, k=10 ) +
+           factor(sex) + I((doe-dob-40)/10) +
+           I(lex.Cst=="Rem") + tfr,
+           offset = log(lex.dur/100),
+           family = poisson,
+           data = sLc )
> round( ci.exp( mPx ), 3 )
```

What can you say about the effect of timesince remission on the rate of ESRD?

### 1.15.3 Prediction in a multistate model

If we want to make proper statements about the survival and disease probabilities we must know not only how the occurrence of remission influences the rate of death/ESRD, but we must also model the occurrence rate of remission itself.

20. The rates of ESRD were modelled by a Poisson model with effects of age and time since NRA — in the models `mp` and `mx`. But if we want to model whole process we must also model the remission rates transition from “NRA” to “Rem”, but the number of events is rather small so we restrict covariates in this model to only time since NRA and sex. Note that only the records that relate to the “NRA” state can be used:

```
> mr <- gam( lex.Xst=="Rem" ~ s( tfi, k=10 ) + sex,
+           offset = log(lex.dur),
+           family = poisson,
+           data = subset( sLc, lex.Cst=="NRA" ) )
> ci.exp( mr, pval=TRUE )
```

What is the remission rate-ration between men and women?

21. If we want to predict the probability of being in each of the three states using these estimated rates, we may resort to analytical calculations of the probabilities from the estimated rates, which is doable in this case, but which will be largely intractable for more complicated models. Alternatively we can *simulate* the life course for a large

group of (identical) individuals through a model using the estimated rates. That will give a simulated cohort (in the form of a `Lexis` object), and we can then just count the number of persons in each state at each of a set of time points. This is accomplished using the function `simLexis`. The input to this is the initial status of the persons whose life-course we shall simulate, and the transition rates in suitable form:

- Suppose we want predictions for men aged 50 at NRA. The input is in the form of a `Lexis` object (where `lex.dur` and `lex.Xst` will be ignored). Note that in order to carry over the `time.scales` and the `time.since` attributes, we construct the input object using `subset` to select columns, and `NULL` to select rows (see the example in the help file for `simLexis`):

```
> inL <- subset( sLc, select=1:11 )[NULL,]
> str( inL )
> timeScales(inL)
> inL[1,"lex.id"] <- 1
> inL[1,"per"] <- 2000
> inL[1,"age"] <- 50
> inL[1,"tfi"] <- 0
> inL[1,"lex.Cst"] <- "NRA"
> inL[1,"lex.Xst"] <- NA
> inL[1,"lex.dur"] <- NA
> inL[1,"sex"] <- "M"
> inL[1,"doe"] <- 2000
> inL[1,"dob"] <- 1950
> inL <- rbind( inL, inL )
> inL[2,"sex"] <- "F"
> inL
> str( inL )
```

- The other input for the simulation is the transitions, which is a list with an element for each transient state (that is “NRA” and “Rem”), each of which is again a list with names equal to the states that can be reached from the transient state. The content of the list will be `glm` objects, in this case the models we just fitted, describing the transition rates:

```
> Tr <- list( "NRA" = list( "Rem" = mr,
+                          "ESRD" = mx ),
+           "Rem" = list( "ESRD(Rem)" = mx ) )
```

With this as input we can now generate a cohort, using `N=10` to simulate life course of 10 persons (for each set of starting values in `inL`):

```
> ( iL <- simLexis( Tr, inL, N=10 ) )
> summary( iL, by="sex" )
```

What type of object have you got as `iL`. Simulate a couple of thousand persons.

22. Now generate the life course of 5,000 persons, and look at the summary. The `system.time` command is just to tell you how long it took, you may want to start with 1000 just to see how long that takes.

```
> system.time(
+ sM <- simLexis( Tr, inL, N=5000 ) )
> summary( sM, by="sex" )
```

Why are there so many ESRD-events in the resulting data set?

23. Now count how many persons are present in each state at each time for the first 10 years after entry (which is at age 50). This can be done by using `nState`. Try:

```
> nStm <- nState( subset(sM,sex=="M"), at=seq(0,10,0.1), from=50, time.scale="age" )
> nStf <- nState( subset(sM,sex=="F"), at=seq(0,10,0.1), from=50, time.scale="age" )
> head( nStf )
```

What is the object `nStf`?

24. With the counts of persons in each state at the designated time points (in `nStm`), compute the cumulative fraction over the states, arranged in order given by `perm`:

```
> ppm <- pState( nStm, perm=c(1,2,4,3) )
> ppf <- pState( nStf, perm=c(1,2,4,3) )
> head( ppf )
> tail( ppf )
```

What do the entries in `ppf` represent?

25. Try to plot the cumulative probabilities using the `plot` method for `pState` objects:

```
> plot( ppf )
```

Is this useful?

26. Now try to improve the plot so that it is easier to read, and easier to compare men and women:

```
> par( mfrow=c(1,2) )
> plot( ppm, col=c("red","limegreen","forestgreen","#991111") )
> lines( as.numeric(rownames(ppm)), ppm[, "Rem"], lwd=4 )
> text( 59.5, 0.95, "Men", adj=1, col="white", font=2, cex=1.2 )
> axis( side=4, at=0:10/10 )
> axis( side=4, at=1:99/100, labels=NA, tck=-0.01 )
> plot( ppf, col=c("red","limegreen","forestgreen","#991111"), xlim=c(60,50) )
> lines( as.numeric(rownames(ppf)), ppf[, "Rem"], lwd=4 )
> text( 59.5, 0.95, "Women", adj=0, col="white", font=2, cex=1.2 )
> axis( side=2, at=0:10/10 )
> axis( side=2, at=1:99/100, labels=NA, tck=-0.01 )
```

What is the 10-year risk of remission for men and women respectively?

# Chapter 2

## Solutions

There is a chapter for each of the exercises used at the course. This is either a printout of the R-program that performs the analyses, as well as the graphs produced by the programs, or output from an R-weave solution file with a bit more elaborate text.

The code and the output from these programs are also available from the course homepage in <http://BendixCarstensen/SPE/R>; they are called `xxx-s.R`; just before each chapter you will find a line with the text `xxx-s`, indicating that the name of the script will be `xxx-s.R`

tab-s: Tabulation

## 2.3 Tabulation

### 2.3.1 Introduction

R and its add-on packages provide several different tabulation functions with different capabilities. The appropriate function to use depends on your goal. There are at least three different uses for tables.

The first use is to create simple summary statistics that will be used for further calculations in R. For example, a two-by-two table created by the `table` function can be passed to `fisher.test`, which will calculate odds ratios and confidence intervals. The appearance of these tables may, however, be quite basic, as their principal goal is to create new objects for future calculations.

A quite different use of tabulation is to make “production quality” tables for publication. You may want to generate reports from for publication in paper form, or on the World Wide Web. The package `xtable` provides this capability, but it is not covered by this course.

An intermediate use of tabulation functions is to create human-readable tables for discussion within your work-group, but not for publication. The `Epi` package provides a function `stat.table` for this purpose, and this practical is designed to introduce this function.

### 2.3.2 The births data

We shall use the births data which concern 500 mothers who had singleton births in a large London hospital. The outcome of interest is the birth weight of the baby, also dichotomised as normal or low birth weight. These data are available in the `Epi` package:

```
> library(Epi)
> data(births)
> help(births)
> names(births)
[1] "id"      "bweight" "lowbw"   "gestwks" "preterm" "matage"  "hyp"    "sex"
> head(births)
  id bweight lowbw gestwks preterm matage hyp sex
1  1   2974     0   38.52      0     34  0  2
2  2   3270     0     NA     NA     30  0  1
3  3   2620     0   38.15      0     35  0  2
4  4   3751     0   39.80      0     31  0  1
5  5   3200     0   38.89      0     33  1  1
6  6   3673     0   40.97      0     33  0  2
```

The housekeeping file for these data is `births-house.r`, which you can download from a location to be specified in the practical. Assuming that you have copied the housekeeping file into the subdirectory `/data` of your working directory, you should now start the session by running this file with the command:

```
> source("data/births-house.r")
```

Make sure you know what the script file has done using `str(births)`.

### 2.3.3 One-way tables

The simplest table one-way table is created by

```
> stat.table(index = sex, data = births)
```

```
-----
sex    count()
-----
M             264
F             236
-----
```

This creates a count of individuals, classified by levels of the factor `sex`. Compare this table with the equivalent one produced by the `table` function. Note that `stat.table` has a `data` argument that allows you to use variables in a data frame without specifying the frame.

You can display several summary statistics in the same table by giving a list of expressions to the `contents` argument:

```
> stat.table(index = sex, contents = list(count(), percent(sex)), data=births)
```

```
-----
sex    count() percent(sex)
-----
M             264          52.8
F             236          47.2
-----
```

Only a limited set of expressions are allowed: see the help page for `stat.table` for details.

You can also calculate marginal tables by specifying `margin=TRUE` in your call to `stat.table`. Do this for the above table. Check that the percentages add up to 100 and the total for `count()` is the same as the number of rows of the data frame `births`.

```
> stat.table(index = sex, contents = list(count(), percent(sex)),
+   margin=TRUE, data=births)
```

```
-----
sex    count() percent(sex)
-----
M             264          52.8
F             236          47.2

Total          500          100.0
-----
```

To see how the mean birth weight changes with `sex`, try

```
> stat.table(index = sex, contents = mean(bweight), data=births)
```

```
-----
sex    mean(bweight)
-----
M             3229.90
F             3032.83
-----
```

Add the count to this table. Add the margin with `margin=TRUE`.

```
> stat.table(index = sex, contents = list(count(), mean(bweight)),
+   margin=T, data=births)
```

```
-----
sex      count() mean(bweight)
-----
M         264     3229.90
F         236     3032.83

Total     500     3136.88
-----
```

As an alternative to `bweight` we can look at `lowbw` with

```
> stat.table(index = sex, contents = percent(lowbw), data=births)
```

```
-----
sex      percent(lowbw)
-----
M           100.0
F           100.0
-----
```

All the percentages are 100! To use the `percent` function the variable `lowbw` must also be in the index, as in

```
> stat.table(index = list(sex,lowbw), contents = percent(lowbw), data=births)
```

```
-----
sex      -----lowbw-----
           0         1
-----
M         89.8     10.2
F         86.0     14.0
-----
```

The final column is the percentage of babies with low birth weight by different categories of gestation.

1. Obtain a table showing the frequency distribution of `gest4`.
2. Show how the mean birth weight changes with `gest4`.
3. Show how the percentage of low birth weight babies changes with `gest4`.

```
> stat.table(index = gest4, contents = count(), data=births)
```

```
-----
gest4      count()
-----
[20,35)         31
[35,37)         32
[37,39)        167
[39,45)        260
-----
```

```
> stat.table(index = gest4, contents = mean(bweight), data=births)
```

```
-----
gest4      mean(bweight)
-----
[20,35)         1733.74
[35,37)         2590.31
[37,39)         3093.77
[39,45)         3401.26
-----
```



```
> stat.table(index = list(lowbw,gest4), contents = percent(lowbw), data=births)
```

```
-----
                -----gest4-----
lowbw  [20,35) [35,37) [37,39) [39,45)
-----
0             19.4   59.4   89.2   98.8
1             80.6   40.6   10.8    1.2
-----
```

Another way of obtaining the percentage of low birth weight babies by gestation is to use the ratio function:

```
> stat.table(gest4,ratio(lowbw,1,100),data=births)
```

```
-----
gest4      ratio(lowbw,
              1, 100)
-----
[20,35)           80.65
[35,37)           40.62
[37,39)           10.78
[39,45)            1.15
-----
```

This only works because `lowbw` is coded 0/1, with 1 for low birth weight.

Tables of odds can be produced in the same way by using `ratio(lowbw, 1-lowbw)`. The `ratio` function is also very useful for making tables of rates with (say) `ratio(D,Y,1000)` where `D` is the number of failures, and `Y` is the follow-up time. We shall return to rates in a later practical.

### 2.3.4 Improving the Presentation of Tables

The `stat.table` function provides default column headings based on the `contents` argument, but these are not always very informative. Supply your own column headings using *tagged* lists as the value of the `contents` argument, within a `stat.table` call:

```
> stat.table(gest4,contents = list( N=count(),
+      "(%)" = percent(gest4)),data=births)
```

```
-----
gest4      N      (%)
-----
[20,35)     31     6.3
[35,37)     32     6.5
[37,39)    167    34.1
[39,45)    260    53.1
-----
```

This improves the readability of the table. It remains to give an informative title to the index variable. You can do this in the same way: instead of giving `gest4` as the `index` argument to `stat.table`, use a named list:

```
> stat.table(index = list("Gestation time" = gest4),data=births)
```

```
-----
Gestation  count()
time
-----
```

```
[20,35)      31
[35,37)      32
[37,39)     167
[39,45)     260
-----
```

### 2.3.5 Two-way Tables

The following call gives a  $2 \times 2$  table showing the mean birth weight cross-classified by `sex` and `hyp`.

```
> stat.table(list(sex,hyp), contents=mean(bweight), data=births)
```

```
-----hyp-----
sex   normal  hyper
-----
M     3310.75 2814.40
F     3079.50 2699.72
-----
```

Add the count to this table and repeat the function call using `margin = TRUE` to calculate the marginal tables.

```
> stat.table(list(sex,hyp), contents=list(count(), mean(bweight)),
+   margin=T, data=births)
```

```
-----hyp-----
sex   normal  hyper  Total
-----
M     221     43    264
     3310.75 2814.40 3229.90

F     207     29    236
     3079.50 2699.72 3032.83

Total  428     72    500
     3198.90 2768.21 3136.88
-----
```

Use `stat.table` with the `ratio` function to obtain a  $2 \times 2$  table of percent low birth weight by `sex` and `hyp`.

```
> stat.table(list(sex,hyp), contents=list(count(),mean(bweight)),margin=T, data=births)
```

```
-----hyp-----
sex   normal  hyper  Total
-----
M     221     43    264
     3310.75 2814.40 3229.90

F     207     29    236
     3079.50 2699.72 3032.83

Total  428     72    500
     3198.90 2768.21 3136.88
-----
```

```
> stat.table(list(sex,hyp), contents=list(count(),ratio(lowbw,1,100)),margin=T, data=births)
```

```
-----
sex      normal  hyp      Total
          normal  hyper
-----
M         221     43     264
          6.79    27.91   10.23

F         207     29     236
          12.08   27.59   13.98

Total    428     72     500
          9.35    27.78   12.00
-----
```

You can have fine-grained control over which margins to calculate by giving a logical vector to the `margin` argument. Use `margin=c(FALSE, TRUE)` to calculate margins over `sex` but not `hyp`. This might not be what you expect, but the `margin` argument indicates which of the index variables are to be **marginalized out**, not which index variables are to remain.

### 2.3.6 Printing

Just like every other R function, `stat.table` produces an object that can be saved and printed later, or used for further calculation. You can control the appearance of a table with an explicit call to `print()`

There are two arguments to the print method for `stat.table`. The `width` argument which specifies the minimum column width, and the `digits` argument which controls the number of digits printed after the decimal point. This table

```
> odds.tab <- stat.table(gest4, list("odds of low bw" = ratio(lowbw,1-lowbw)),
+                         data=births)
> print(odds.tab)
```

```
-----
gest4      odds of
          low bw
-----
[20,35)    4.17
[35,37)    0.68
[37,39)    0.12
[39,45)    0.01
-----
```

shows a table of odds that the baby has low birth weight. Use `width=15` and `digits=3` and see the difference.

```
> print(odds.tab, width=15, digits=3)
```

```
-----
gest4      odds of low bw
-----
[20,35)           4.167
[35,37)           0.684
[37,39)           0.121
[39,45)           0.012
-----
```

graph-intro-s: Introduction to graphs in R

## 2.4 Graphics in R

There are three kinds of plotting functions in R:

1. Functions that generate a new plot, e.g. `hist()` and `plot()`.
2. Functions that add extra things to an existing plot, e.g. `lines()` and `text()`.
3. Functions that allow you to interact with the plot, e.g. `locator()` and `identify()`.

The normal procedure for making a graph in R is to make a fairly simple initial plot and then add on points, lines, text etc., preferably in a script.

### 2.4.1 Simple plot on the screen

Load the births data and get an overview of the variables:

```
> library( Epi )
> data( births )
> str( births )
```

Now look at the birthweight distribution with

```
> hist(births$bweight)
```

The histogram can be refined – take a look at the possible options with

```
> help(hist)
```

and try some of the options, for example:

```
> hist(births$bweight, col="gray", border="white")
```

To look at the relationship between birthweight and gestational weeks, try

```
> with(births, plot(gestwks, bweight))
```

You can change the plot-symbol by the option `pch=`. If you want to see all the plot symbols try:

```
> plot(1:25, pch=1:25)
```

4. Make a plot of the birth weight versus maternal age with

```
> with(births, plot(matage, bweight) )
```

5. Label the axes with

```
> with(births, plot(matage, bweight, xlab="Maternal age", ylab="Birth weight (g)" ) )
```

## 2.4.2 Colours

There are many colours recognized by R. You can list them all by `colours()` or, equivalently, `colors()` (R allows you to use British or American spelling). To colour the points of birthweight versus gestational weeks, try

```
> with(births, plot(gestwks, bweight, pch=16, col="green") )
```

This creates a solid mass of colour in the centre of the cluster of points and it is no longer possible to see individual points. You can recover this information by overwriting the points with black circles using the `points()` function.

```
> with(births, points(gestwks, bweight, pch=1) )
```

Note: when the number of data points on a scatter plot is large, you may also want to decrease the point size: to get points that are 50% of the original size, add the parameter `cex=0.5` (or another number  $<1$  for different sizes).

## 2.4.3 Adding to a plot

The `points()` function just used is one of several functions that add elements to an existing plot. By using these functions, you can create quite complex graphs in small steps.

Suppose we wish to recreate the plot of birthweight *vs* gestational weeks using different colours for male and female babies. To start with an empty plot, try

```
> with(births, plot(gestwks, bweight, type="n"))
```

Then add the points with the `points` function.

```
> with(births, points(gestwks[sex==1], bweight[sex==1], col="blue"))
> with(births, points(gestwks[sex==2], bweight[sex==2], col="red"))
```

To add a legend explaining the colours, try

```
> legend("topleft", pch=1, legend=c("Boys","Girls"), col=c("blue","red"))
```

which puts the legend in the top left hand corner.

Finally we can add a title to the plot with

```
> title("Birth weight vs gestational weeks in 500 singleton births")
```

### 2.4.3.1 Using indexing for plot elements

One of the most powerful features of R is the possibility to index vectors, not only to get subsets of them, but also for repeating their elements in complex sequences.

Putting separate colours on males and female as above would become very clumsy if we had a 5 level factor instead of sex.

Instead of specifying one color for all points, we may specify a vector of colours of the same length as the `gestwks` and `bweight` vectors. This is rather tedious to do directly, but R allows you to specify an expression anywhere, so we can use the fact that `sex` takes the values 1 and 2, as follows:

First create a colour vector with two colours, and take look at `sex`:

```
> c("blue","red")
> births$sex
```

Now see what happens if you index the colour vector by sex:

```
> c("blue","red")[births$sex]
```

For every occurrence of a 1 in `sex` you get "blue", and for every occurrence of 2 you get "red", so the result is a long vector of "blue"s and "red"s corresponding to the males and females. This can now be used in the plot:

```
> with(births, plot( gestwks, bweight, pch=16, col=c("blue","red")[sex] ) )
```

The same trick can be used if we want to have a separate symbol for mothers over 40 say. We first generate the indexing variable:

```
> births$oldmum <- ( births$matage >= 40 ) + 1
```

Note we add 1 because ( `matage >= 40` ) generates a logic variable, so by adding 1 we get a numeric variable with values 1 and 2, suitable for indexing:

```
> with(births, plot( gestwks, bweight, pch=c(16,3)[oldmum], col=c("blue","red")[sex] ))
```

so where `oldmum` is 1 we get `pch=16` (a dot) and where `oldmum` is 2 we get `pch=3` (a cross).

R will accept any kind of complexity in the indexing as long as the result is a valid index, so you don't need to create the variable `oldmum`, you can create it on the fly:

```
> with(births, plot( gestwks, bweight, pch=c(16,3)[(matage>=40)+1], col=c("blue","red")[se
```

### 2.4.3.2 Generating colours

R has functions that generate a vector of colours for you. For example,

```
> rainbow(4)
```

produces a vector with 4 colours (not immediately human readable, though). There are a few other functions that generates other sequences of colours, type `?rainbow` to see them. The `color` function (or `colour` function if you prefer) returns a vector of the colour names that R knows about. These names can also be used to specify colours.

Gray-tones are produced by the function `gray` (or `grey`), which takes a numerical argument between 0 and 1; `gray(0)` is black and `gray(1)` is white. Try:

```
> plot( 0:10, pch=16, cex=3, col=gray(0:10/10) )
> points( 0:10, pch=1, cex=3 )
```

## 2.4.4 Saving your graphs for use in other documents

If you need to use the plot in a report or presentation, you can save it in a graphics file. Once you have generated the script (sequence of R commands) that produce the graph (and it looks ok on screen), you can start a non-interactive graphics device and then re-run the script. Instead of appearing on the screen, the plot will now be written directly to a file. After the plot has been completed you will need to close the device again in order to be able to access the file. Try:

```
> pdf(file="bweight_gwks.pdf", height=4, width=4)
> with(births, plot( gestwks, bweight, col=c("blue","red")[sex]) )
> legend("topleft", pch=1, legend=c("Boys","Girls"), col=c("blue","red"))
> dev.off()
```

This will give you a portable document file `bweight_gwks.pdf` with a graph which is 4 inches tall and 4 inches wide.

Instead of *pdf*, other formats can be used (*jpg*, *png*, *tiff*, ...). See `help(Devices)` for the available options.

In window-based environments (R GUI for Windows, R-Studio) you may also use the menu (`File` → `Save as` ... or `Export`) to save the active graph as a file and even copy-paste may work (from R graphics window to Word, for instance) – however, writing it manually into the file is recommended for reproducibility purposes (in case you need to redraw your graph with some modifications).

### 2.4.5 The `par()` command

It is possible to manipulate any element in a graph, by using the graphics options. These are collected on the help page of `par()`. For example, if you want axis labels always to be horizontal, use the command `par(las=1)`. This will be in effect until a new graphics device is opened.

Look at the typewriter-version of the help-page with

```
> help(par)
```

or better, use the the html-version through `Help` → `Html help` → `Packages` → `graphics` → `P` → `par`.

It is a good idea to take a print of this (having set the text size to “smallest” because it is long) and carry it with you at any time to read in buses, cinema queues, during boring lectures etc. Don’t despair, few R-users can understand what all the options are for.

`par()` can also be used to ask about the current plot, for example `par("usr")` will give you the exact extent of the axes in the current plot.

If you want more plots on a single page you can use the command

```
> par( mfrow=c(2,3) )
```

This will give you a layout of 2 rows by 3 columns for the next 6 graphs you produce. The plots will appear by row, i.e. in the top row first. If you want the plots to appear columnwise, use `par( mfcol=c(2,3) )` (you still get 2 rows by 3 columns).

To restore the layout to a single plot per page use

```
> par(mfrow=c(1,1))
```

If you want a more detailed control over the layout of multiple graphs on a single page look at `?layout`.

### 2.4.6 Interacting with a plot

The `locator()` function allows you to interact with the plot using the mouse. Typing `locator(1)` shifts you to the graphics window and waits for one click of the left mouse button. When you click, it will return the corresponding coordinates.

You can use `locator()` inside other graphics functions to position graphical elements exactly where you want them. Recreate the birth-weight plot,

```
> with(births, plot(gestwks, bweight, col = c("blue", "red")[sex]) )
```

and then add the legend where you wish it to appear by typing

```
> legend(locator(1), pch=1, legend=c("Boys", "Girls"), col=c("blue", "red") )
```

The `identify()` function allows you to find out which records in the data correspond to points on the graph. Try

```
> with(births, identify(gestwks, bweight))
```

When you click the left mouse button, a label will appear on the graph identifying the row number of the nearest point in the data frame `births`. If there is no point nearby, R will print a warning message on the console instead. To end the interaction with the graphics window, right click the mouse: the `identify` function returns a vector of identified points.

1. Use `identify()` to find which records correspond to the smallest and largest number of gestational weeks and view the corresponding records:

```
> with(births, births[identify(gestwks, bweight), ])
```



simulation-s: Simple simulation

## 2.5 Simple simulation

Monte Carlo methods are computational procedures dealing with simulation of artificial data from given probability distributions with the purpose of learning about the behaviour of phenomena involving random variability. These methods have a wide range of applications in statistics as well as in several branches of science and technology. By solving the following exercises you will learn to use some basic tools of statistical simulation.

1. Whenever using a *random number generator* (RNG) for a simulation study (or for another purpose, such as for producing a randomization list to be used in a clinical trial or for selecting a random sample from a large cohort), it is a good practice to set first the *seed*. It is a number that determines the initial state of the RNG, from which it starts creating the desired sequence of pseudo-random numbers. Explicit specification of the seed enables the reproducibility of the sequence. – Instead of the number 5462319 below you may use your own seed of choice.

```
> set.seed(5462319)
```

2. Generate a random sample of size 20 from a normal distribution with mean 100 and standard deviation 10. Draw a histogram of the sampled values and compute the conventional summary statistics

```
> x <- rnorm(20, 100, 10)
> hist(x)
> c(mean(x), sd(x))
```

Repeat the above lines and compare the results.

```
> x <- rnorm(20, 100, 10)
> hist(x)
> c(mean(x), sd(x))
```

3. Now replace the sample size 20 by 1000 and run again twice the previous command lines with this size but keeping the parameter values as before. Compare the results between the two samples here as well as with those in the previous item.

```
> x <- rnorm(1000, 100, 10)
> hist(x)
> c(mean(x), sd(x))
```

```
> x <- rnorm(1000, 100, 10)
> hist(x)
> c(mean(x), sd(x))
```

4. Generate 500 observations from a Bernoulli( $p$ ) distribution, or Bin( $1, p$ ) distribution, taking values 1 and 0 with probabilities  $p$  and  $1 - p$ , respectively, when  $p = 0.4$ :

```
> X <- rbinom(500, 1, 0.4)
> table(X)
```

5. Now generate another 0/1 variable  $Y$ , being dependent on previously generated  $X$ , so that  $P(Y = 1|X = 1) = 0.2$  and  $P(Y = 1|X = 0) = 0.1$ .

```
> Y <- rbinom(500, 1, 0.1*X+0.1)
> table(X, Y)
> prop.table(table(X, Y), 1)
```

6. Generate data obeying a simple linear regression model  $y_i = 5 + 0.1x_i + \varepsilon_i$ ,  $i = 1, \dots, 100$ , in which  $\varepsilon_i \sim N(0, 10^2)$ , and  $x_i$  values are integers from 1 to 100. Plot the  $(x_i, y_i)$ -values, and estimate the parameters of that model.

```
> x <- 1:100
> y <- 5 + 0.1*x + rnorm(100, 0, 10)
> plot(x, y)
> abline(lm(y~x))
> summary(lm(y~x))$coef
```

Are your estimates consistent with the data-generating model? Run the code a couple of times to see the variability in the parameter estimates.

rates-rrrd-s: Rates, rate ratio and rate difference with glm

## 2.6 Calculation of rates, RR and RD

This exercise is *very* prescriptive, so you should make an effort to really understand everything you type into R. Consult the relevant slides of the lecture on “Poisson regression for rates ...”

### 2.6.1 Hand calculations for a single rate

Let  $\lambda$  be the true hazard rate or theoretical incidence rate, its estimator being the empirical incidence rate  $\hat{\lambda} = D/Y =$  ‘no. cases/person-years’. Recall that the standard error of the empirical rate is  $SE(\hat{\lambda}) = \hat{\lambda}/\sqrt{D}$ .

The simplest approximate 95% confidence interval (CI) for  $\lambda$  is given by

$$\hat{\lambda} \pm 1.96 \times SE(\hat{\lambda})$$

An alternative approach is based on logarithmic transformation of the empirical rate. The standard error of the log-rate  $\hat{\theta} = \log(\hat{\lambda})$  is  $SE(\hat{\theta}) = 1/\sqrt{D}$ . Thus, a simple approximate 95% confidence interval for the log-hazard  $\theta = \log(\lambda)$  is obtained from

$$\hat{\theta} \pm 1.96/\sqrt{D} = \log(\hat{\lambda}) \pm 1.96/\sqrt{D}$$

When taking the exponential from the above limits, we get another approximate confidence interval for the hazard  $\lambda$  itself:

$$\exp\{\log(\hat{\lambda}) \pm 1.96/\sqrt{D}\} = \hat{\lambda} \times \div EF,$$

where  $EF = \exp\{1.96 \times SE[\log(\hat{\lambda})]\}$  is the *error factor* associated with the 95% interval. This approach provides a more accurate approximation with very small numbers of cases. (However, both these methods fail when  $D = 0$ , in which case an *exact* method or one based on *profile-likelihood* is needed.)

1. Suppose you have 15 events during 5532 person-years. Let’s use R as a simple desk calculator to derive the rate (in 1000 person-years) and the first version of an approximate confidence interval:

```
> library( Epi )
> options(digits=4) # cut the number of decimals in the output

> D <- 15
> Y <- 5.532 # thousands of years
> rate <- D / Y
> SE.rate <- rate/sqrt(D)
> c(rate, SE.rate, rate + c(-1.96, 1.96)*SE.rate )

[1] 2.7115 0.7001 1.3393 4.0837
```

2. We then compute the approximate confidence interval using the method based on log-transformation and compare the result with that in item (a)

```
> SE.logr <- 1/sqrt(D)
> EF <- exp( 1.96 * SE.logr )
> c(log(rate), SE.logr)

[1] 0.9975 0.2582

> c( rate, EF, rate/EF, rate*EF )

[1] 2.711 1.659 1.635 4.498
```

## 2.6.2 Poisson model for a single rate with logarithmic link

We can estimate the rate  $\lambda$  and compute its CI with a Poisson model, as described in the lecture.

3. Use the number of events as the response and the log-person-years as an *offset* term, and fit the Poisson model with log-link

```
> m <- glm( D ~ 1, family=poisson(link=log), offset=log(Y) )
> summary( m )

Call:
glm(formula = D ~ 1, family = poisson(link = log), offset = log(Y))

Deviance Residuals:
[1] 0

Coefficients:
              Estimate Std. Error z value Pr(>|z|)
(Intercept)    0.998      0.258    3.86 0.00011

(Dispersion parameter for poisson family taken to be 1)

    Null deviance: 0  on 0  degrees of freedom
Residual deviance: 0  on 0  degrees of freedom
AIC: 6.557

Number of Fisher Scoring iterations: 3
```

What is the interpretation of the parameter in this model?

4. The summary method produces a lot of output, so we extract CIs for the model parameters directly from the fitted model on the scale determined by the *link* function with the `ci.lin()`-function. Thus, the estimate, SE, and confidence limits for the log-rate  $\theta = \log(\lambda)$  are obtained by:

```
> ci.lin( m )

              Estimate StdErr      z      P    2.5% 97.5%
(Intercept)    0.9975 0.2582 3.863 0.0001119 0.4914 1.504
```

However, to get the confidence limits for the rate  $\lambda = \exp(\theta)$  on the original scale, the results must be exp-transformed, we can either do:

```
> ci.lin( m, Exp=TRUE )
      Estimate StdErr      z      P exp(Est.)  2.5% 97.5%
(Intercept)  0.9975 0.2582 3.863 0.0001119    2.711 1.635 4.498
```

or if we just want the point estimate and CI for  $\lambda$  from log-transformed quantities we can use `ci.exp()`, which is actually a wrapper of `ci.lin()`; optionally with p-values:

```
> ci.exp( m )
      exp(Est.)  2.5% 97.5%
(Intercept)    2.711 1.635 4.498

> ci.exp( m, pval=TRUE )
      exp(Est.)  2.5% 97.5%      P
(Intercept)    2.711 1.635 4.498 0.0001119
```

Both functions are found from `Epi` package. Note that the test statistic and  $P$ -value are rarely interesting quantities for a single rate.

- There is an alternative way of fitting a Poisson model: Use the empirical rate  $\hat{\lambda} = D/Y$  as a *scaled* Poisson response, and the person-years as *weight* instead of offset (albeit it will give you a warning about non-integer response in a Poisson model, but you can ignore this warning):

```
> mw <- glm( D/Y ~ 1, family=poisson, weight=Y )
> ci.exp( mw, pval=T )
      exp(Est.)  2.5% 97.5%      P
(Intercept)    2.711 1.635 4.498 0.0001119
```

We see that this gives exactly the same results as above.

### 2.6.3 Poisson model for a single rate with identity link

The advantage of the approach based on weighting is that it allows sensible use of the *identity* link. The response is the same but the parameter estimated is now the rate itself, not the log-rate.

- Fit the Poisson model with identity link

```
> mi <- glm( D/Y ~ 1, family=poisson(link=identity), weight=Y )
> coef( mi )
(Intercept)
      2.711
```

What is the meaning of the intercept in this model?

Verify that you actually get the same rate estimate as before.

7. Now use `ci.lin()` to produce the estimate and the confidence intervals from this model:

```
> ci.lin( mi )
              Estimate StdErr      z          P  2.5% 97.5%
(Intercept)    2.711 0.7001  3.873 0.0001075 1.339 4.084
> ci.lin( mi )[, c(1,5,6)]
Estimate      2.5%      97.5%
   2.711      1.339      4.084
```

The confidence limits are not the same as from the multiplicative model, because they are derived from an approximation of the distribution of the *rate* being normally distributed, whereas the multiplicative model uses an assumption that the log-rate is normally distributed.

The confidence limits from this model are based on the 2nd derivative of the log-likelihood with respect to the *rate*, and not as before with respect to the *log rate*, and therefore they are different — they are symmetrical on the rate-scale and not on the log-rate scale:

$$\ell(\lambda) = D \ln(\lambda) - \lambda Y \quad \ell'(\lambda) = D/\lambda - Y \quad \ell''(\lambda) = -D/\lambda^2 \Big|_{\lambda=D/Y} = -Y^2/D$$

Thus the observed information is  $Y^2/D$  and hence the approximate standard deviation of the rate is square root of the inverse of this,  $\sqrt{D}/Y$ , which is exactly the standard deviation you got from the model:

```
> ci.lin( mi )
              Estimate StdErr      z          P  2.5% 97.5%
(Intercept)    2.711 0.7001  3.873 0.0001075 1.339 4.084
> sqrt(D)/Y
[1] 0.7001
```

### 2.6.4 Poisson model assuming same rate for several periods

Now, suppose the events and person years are collected over three periods.

8. Read in the data and compute period-specific rates

```
> Dx <- c(3,7,5)
> Yx <- c(1.412,2.783,1.337)
> Px <- 1:3
> rates <- Dx/Yx
> rates
[1] 2.125 2.515 3.740
```

9. We fit the same model as before, assuming a single constant rate across the separate periods; and we get the same result:

```
> m3 <- glm( Dx ~ 1, family=poisson, offset=log(Yx) )
> ci.exp( m3 )

              exp(Est.)  2.5% 97.5%
(Intercept)    2.711 1.635 4.498
```

10. We can test whether the rates are the same in the three periods by fitting a model with the period as a factor in the model:

```
> mp <- glm( Dx ~ factor(Px), offset=log(Yx), family=poisson )
```

and comparing the two models using `anova()` with the argument `test="Chisq"`:

```
> options( digits=7 )
> anova( m3, mp, test="Chisq" )
```

Analysis of Deviance Table

```
Model 1: Dx ~ 1
Model 2: Dx ~ factor(Px)
  Resid. Df Resid. Dev Df Deviance Pr(>Chi)
1         2   0.70003
2         0   0.00000  2  0.70003  0.7047
```

We see that the deviance of the model with the constant rates is the same as the likelihood-ratio test versus the model with three separate rates. The deviance is namely in general the likelihood-ratio test of a given model versus the most detailed model possible for the dataset. And in this case, with a dataset of 3 observations, the most detailed model is exactly the one we fitted with one rate per line in the dataset.

### 2.6.5 Analysis of a rate ratio

We now switch to comparison of two rates  $\lambda_1$  and  $\lambda_0$ , i.e. the hazard in an exposed group vs. that in an unexposed one. Consider first estimation of the true rate ratio  $\rho = \lambda_1/\lambda_0$  between the groups. Suppose we have pertinent empirical data (cases and person-times) from both groups,  $(D_1, Y_1)$  and  $(D_0, Y_0)$ . The point estimate of  $\rho$  is the empirical rate ratio

$$\text{RR} = \frac{D_1/Y_1}{D_0/Y_0}$$

It is known that the variance of  $\log(\text{RR})$ , that is, the difference of the log of the empirical rates  $\log(\hat{\lambda}_1) - \log(\hat{\lambda}_0)$  is estimated as

$$\begin{aligned} \text{var}(\log(\text{RR})) &= \text{var}\{\log(\hat{\lambda}_1/\hat{\lambda}_0)\} \\ &= \text{var}\{\log(\hat{\lambda}_1)\} + \text{var}\{\log(\hat{\lambda}_0)\} \\ &= 1/D_1 + 1/D_0 \end{aligned}$$

Based on a similar argument as before, an approximate 95% CI for the true rate ratio  $\lambda_1/\lambda_0$  is then:

$$\text{RR} \times \exp\left(1.96\sqrt{\frac{1}{D_1} + \frac{1}{D_0}}\right)$$

Suppose you have 15 events during 5532 person-years in an unexposed group and 28 events during 4783 person-years in an exposed group:

11. Calculate the the rate-ratio and CI by direct application of the above formulae:

```
> D0 <- 15 ; D1 <- 28
> Y0 <- 5.532 ; Y1 <- 4.783
> RR <- (D1/Y1)/(D0/Y0)
> SE.lrr <- sqrt(1/D0+1/D1)
> EF <- exp( 1.96 * SE.lrr)
> c( RR, RR/EF, RR*EF )

[1] 2.158980 1.153146 4.042153
```

12. Now achieve this using a Poisson model:

```
> D <- c(D0,D1) ; Y <- c(Y0,Y1); expos <- 0:1
> mm <- glm( D ~ factor(expos), family=poisson, offset=log(Y) )
```

What do the parameters mean in this model?

13. You can extract the exponentiated parameters in two ways:

```
> ci.exp( mm)

              exp(Est.)      2.5%      97.5%
(Intercept)    2.711497  1.634669  4.497678
factor(expos)1  2.158980  1.153160  4.042106

> ci.lin( mm, E=T)[,5:7]

              exp(Est.)      2.5%      97.5%
(Intercept)    2.711497  1.634669  4.497678
factor(expos)1  2.158980  1.153160  4.042106
```

## 2.6.6 Analysis of rate difference

For the true rate difference  $\delta = \lambda_1 - \lambda_0$ , the natural estimator is the empirical rate difference

$$\hat{\delta} = \hat{\lambda}_1 - \hat{\lambda}_0 = D_1/Y_1 - D_0/Y_0 = \text{RD}.$$

Its variance is just the sum of the variances of the two rates (since the latter are based on independent samples):

$$\begin{aligned} \text{var}(\text{RD}) &= \text{var}(\hat{\lambda}_1) + \text{var}(\hat{\lambda}_0) \\ &= D_1/Y_1^2 + D_0/Y_0^2 \end{aligned}$$

14. Use this formula to compute the rate difference and a 95% confidence interval for it:

```
> rd <- diff( D/Y )
> sed <- sqrt( sum( D/Y^2 ) )
> c( rd, rd+c(-1,1)*1.96*sed )

[1] 3.1425697 0.5764816 5.7086578
```



15. Verify that this is the confidence interval you get when you fit an additive model with exposure as factor:

```
> ma <- glm( D/Y ~ factor(expos),
+           family=poisson(link=identity), weight=Y )
> ci.lin( ma )[, c(1,5,6)]
```

	Estimate	2.5%	97.5%
(Intercept)	2.711497	1.3393153	4.083678
factor(expos)1	3.142570	0.5765288	5.708611

## 2.6.7 Calculations using matrix tools

*NB. This subsection requires some familiarity with matrix algebra.*

16. Explore the function `ci.mat()`, which lets you use matrix multiplication (operator `'%*%'` in R) to produce a confidence interval from an estimate and its standard error (or CIs from whole columns of estimates and SEs):

```
> ci.mat
```

```
function (alpha = 0.05, df = Inf)
{
  ciM <- rbind(c(1, 1, 1), qt(1 - alpha/2, df) * c(0, -1, 1))
  colnames(ciM) <- c("Estimate", paste(formatC(100 * alpha/2,
    format = "f", digits = 1), "%", sep = ""), paste(formatC(100 *
    (1 - alpha/2), format = "f", digits = 1), "%", sep = ""))
  ciM
}
<bytecode: 0x7bab378>
<environment: namespace:Epi>
```

```
> ci.mat()
```

	Estimate	2.5%	97.5%
[1,]	1	1.000000	1.000000
[2,]	0	-1.959964	1.959964

As you see, this function returns a  $2 \times 3$  matrix (2 rows, 3 columns) containing familiar numbers.

17. When you combine the single rate and its standard error into a row vector of length 2, i.e. a  $1 \times 2$  matrix, and multiply this by the  $2 \times 3$  matrix above, the computation returns a  $1 \times 3$  matrix containing the point estimate and the confidence limit. – Apply this method to the single rate calculations in 1.6.1; first creating the  $1 \times 2$  matrix and then performing the matrix multiplication.

```
> rateandSE <- c( rate, SE.rate )
> rateandSE
```

```
[1] 2.7114967 0.7001054
```

```
> rateandSE %*% ci.mat()
```

```

      Estimate      2.5%      97.5%
[1,] 2.711497 1.339315 4.083678

```

18. When the confidence interval is based on the log-rate and its standard error, the result is obtained by appropriate application of the exp-function on the pertinent matrix product

```

> lograndSE <- c( log(rate), SE.logr )
> lograndSE
[1] 0.9975008 0.2581989
> exp( lograndSE %*% ci.mat() )
      Estimate      2.5%      97.5%
[1,] 2.711497 1.634669 4.497678

```

19. For computing the rate ratio and its CI as in 1.6.5, matrix multiplication with `ci.mat()` should give the same result as there:

```

> exp( c( log(RR), SE.lrr ) %*% ci.mat() )
      Estimate      2.5%      97.5%
[1,] 2.15898 1.15316 4.042106

```

20. The main argument in function `ci.mat()` is `alpha`, which sets the confidence level:  $1 - \alpha$ . The default value is `alpha = 0.05`, corresponding to the level  $1 - 0.05 = 95\%$ . If you wish to get the confidence interval for the rate ratio at the 90% level ( $= 1 - 0.1$ ), for instance, you may proceed as follows:

```

> ci.mat(alpha=0.1)
      Estimate      5.0%      95.0%
[1,]      1 1.000000 1.000000
[2,]      0 -1.644854 1.644854
> exp( c( log(RR), SE.lrr ) %*% ci.mat(alpha=0.1) )
      Estimate      5.0%      95.0%
[1,] 2.15898 1.275491 3.654429

```

21. Look again the model used to analyse the rate ratio in 1.6.5. Often one would like to get simultaneously both the rates and the ratio between them. This can be achieved in one go using the *contrast matrix* argument `ctr.mat` to `ci.lin()` or `ci.exp()`. Try:

```

> CM <- rbind( c(1,0), c(1,1), c(0,1) )
> rownames( CM ) <- c("rate 0", "rate 1", "RR 1 vs. 0")
> CM
      [,1] [,2]
rate 0      1      0
rate 1      1      1
RR 1 vs. 0    0      1

```

```

> mm <- glm( D ~ factor(expos),
+           family=poisson(link=log), offset=log(Y) )
> ci.exp( mm, ctr.mat=CM)

           exp(Est.)      2.5%    97.5%
rate 0      2.711497 1.634669 4.497678
rate 1      5.854066 4.041994 8.478512
RR 1 vs. 0  2.158980 1.153160 4.042106

```

22. Use the same machinery to the additive model to get the rates and the rate-difference in one go. Note that the annotation of the resulting estimates are via the column-names of the contrast matrix.

```

> rownames( CM ) <- c("rate 0","rate 1","RD 1 vs. 0")
> ma <- glm( D/Y ~ factor(expos),
+           family=poisson(link=identity), weight=Y )
> ci.lin( ma, ctr.mat=CM )[, c(1,5,6)]

           Estimate      2.5%    97.5%
rate 0      2.711497 1.3393153 4.083678
rate 1      5.854066 3.6857298 8.022403
RD 1 vs. 0  3.142570 0.5765288 5.708611

```

logistic-s: Logistic regression with glm

## 2.7 Logistic regression (GLM)

### 2.7.1 Malignant melanoma in Denmark

In the mid-80s a case-control study on risk factors for malignant melanoma was conducted in Denmark (Østerlind et al. The Danish case-control study of cutaneous malignant melanoma I: Importance of host factors. *Int J Cancer* 1988; 42: 200-206).

The cases were patients with skin melanoma (excluding lentigo melanoma), newly diagnosed from 1 Oct, 1982 to 31 March, 1985, aged 20-79, from East Denmark, and they were identified from the Danish Cancer Registry.

The controls (twice as many as cases) were drawn from the residents of East Denmark in April, 1984, as a random sample stratified by sex and age (within the same 5 year age group) to reflect the sex and age distribution of the cases. This is called group matching, and in such a study, it is necessary to control for age and sex in the statistical analysis. (Yes indeed: In spite of the fact that stratified sampling by sex and age removed the statistical association of these variables with melanoma from the final case-control data set, the analysis must control for variables which determine the probability of selecting subjects from the base population to the study sample.)

The population of East Denmark is a dynamic one. Sampling the controls only at one time point is a rough approximation of *incidence density sampling*, which ideally would spread out over the whole study period. Hence the exposure odds ratios calculable from the data are estimates of the corresponding hazard rate ratios between the exposure groups.

After exclusions, refusals etc., 474 cases (92% of eligible cases) and 926 controls (82%) were interviewed. This was done face-to-face with a structured questionnaire by trained interviewers, who were not informed about the subject's case-control status.

For this exercise we have selected a few host variables from the study in an ascii-file, `melanoma.dat`. The variables are listed in table 2.1.

### 2.7.2 Reading the data

Start R and load the `Epi` package using the function `library()`. Read the data set from the file `melanoma.dat` found in the course website to a data frame with name `mel` using the `read.table()` function. Remember to specify that missing values are coded ".", and that variable names are in the first line of the file. View the overall structure of the data frame, and list the first 20 rows of `mel`.

```
> library(Epi)
> mel <- read.table("http://bendixcarstensen.com/SPE/data/melanoma.dat", header=TRUE, na.st
> str(mel)

'data.frame':      1400 obs. of  9 variables:
 $ cc      : int  1 1 1 0 1 0 0 0 0 1 ...
 $ sex     : int  2 1 2 2 2 2 2 1 2 2 ...
 $ age     : int  71 68 42 66 36 68 68 39 75 49 ...
 $ skin    : int  2 2 1 0 1 2 0 2 2 2 ...
 $ hair    : int  0 0 1 2 0 2 0 0 0 1 ...
 $ eyes    : int  2 2 2 1 2 2 1 2 2 2 ...
 $ freckles: int  2 1 3 2 3 2 2 2 1 2 ...
```

Table 2.1: *Variables in the melanoma dataset.*

Variable	Units or Coding	Type	Name
Case-control status	1=case, 0=control	numeric	<code>cc</code>
Sex	1=male, 2=female	numeric	<code>sex</code>
Age at interview	age in years	numeric	<code>age</code>
Skin complexion	0=dark, 1=medium, 2=light	numeric	<code>skin</code>
Hair colour	0=dark brown/black, 1=light brown, 2=blonde, 3=red	numeric	<code>hair</code>
eye colour	0=brown, 1=grey, green, 2=blue	numeric	<code>eyes</code>
Freckles	1=many, 2=some, 3=none	numeric	<code>freckles</code>
Naevi, small	no. naevi < 5mm	numeric	<code>nvsmall</code>
Naevi, largs	no. naevi $\geq$ 5mm	numeric	<code>nvlarge</code>

```
$ nvsmall : int  2 3 22 0 1 0 0 3 5 6 ...
$ nvlarge : int  0 0 1 0 0 0 0 0 0 0 ...
```

```
> head(mel, n=20)
```

```
   cc sex age skin hair eyes freckles nvsmall nvlarge
1   1  2  71   2   0   2     2         2         0
2   1  1  68   2   0   2     1         3         0
3   1  2  42   1   1   2     3        22         1
4   0  2  66   0   2   1     2         0         0
5   1  2  36   1   0   2     3         1         0
6   0  2  68   2   2   2     2         0         0
7   0  2  68   0   0   1     2         0         0
8   0  1  39   2   0   2     2         3         0
9   0  2  75   2   0   2     1         5         0
10  1  2  49   2   1   2     2         6         0
11  0  1  48   2   1   2     3         4         0
12  1  2  67   0   0   2     2         1         0
13  0  1  50   1   0   2     3         4         0
14  1  2  38   2   0   1     3         8         0
15  0  2  33   2   1   2     2         3         0
16  0  2  39   1   0   1     3         0         2
17  0  2  39   1   1   2     3         0         0
18  1  1  50   0   1   1     1         3         1
19  0  2  35   2   0   2     2         1         0
20  0  2  35   2   0   1     3         5         0
```

### 2.7.3 House keeping

The structure of the data frame `mel` tells us that all the variables are numeric (integer), so first you need to do a bit of house keeping. For example the variables `sex`, `skin`, `hair`, `eye` need to be converted to factors, with labels, and `freckles` which is coded 4 for none down to 1 for many (not very intuitive) needs to be recoded, and relabelled.

To avoid too much typing and to leave plenty of time to think about the analysis, these house keeping commands are in a script file called `melanoma-house.r`. You should study this script carefully before running it. The coding of `freckles` can be reversed by subtracting the current codes from 4. Once recoded the variable needs to be converted to a factor with labels "none", etc. Age is currently a numeric variable recording age to the nearest year, and it will be convenient to group these values into (say) 10 year age groups, using `cut`. In this case we choose to create a new variable, rather than change the original.

```
> source("http://bendixcarstensen.com/SPE/data/melanoma-house.r")
```

Look again at the structure of the data frame `mel` and note the changes. Use the command `summary(mel)` to look at the univariate distributions.

```
> str(mel)
```

```
'data.frame':      1400 obs. of  13 variables:
 $ cc      : int  1 1 1 0 1 0 0 0 0 1 ...
 $ sex     : Factor w/ 2 levels "M","F": 2 1 2 2 2 2 2 1 2 2 ...
 $ age     : int  71 68 42 66 36 68 68 39 75 49 ...
 $ skin    : Factor w/ 3 levels "dark","medium",...: 3 3 2 1 2 3 1 3 3 3 ...
 $ hair    : Factor w/ 4 levels "dark","light_brown",...: 1 1 2 3 1 3 1 1 1 2 ...
 $ eyes    : Factor w/ 3 levels "brown","grey-green",...: 3 3 3 2 3 3 2 3 3 3 ...
 $ freckles: Factor w/ 3 levels "none","some",...: 2 3 1 2 1 2 2 2 3 2 ...
 $ nvsmall : int  2 3 22 0 1 0 0 3 5 6 ...
 $ nvlarge : int  0 0 1 0 0 0 0 0 0 0 ...
 $ age.cat : Factor w/ 6 levels "[20,30)","[30,40)",...: 6 5 3 5 2 5 5 2 6 3 ...
 $ hair2   : Factor w/ 2 levels "dark","other": 1 1 2 2 1 2 1 1 1 2 ...
 $ nvsm4   : Factor w/ 4 levels "[0,1)","[1,2)",...: 3 3 4 1 2 1 1 3 4 4 ...
 $ nvlar3  : Factor w/ 3 levels "[0,1)","[1,2)",...: 1 1 2 1 1 1 1 1 1 1 ...
```

```
> summary(mel)
```

cc	sex	age	skin	hair	eyes
Min. :0.0000	M:584	Min. :21.00	dark :318	dark :690	brown :187
1st Qu.:0.0000	F:816	1st Qu.:42.00	medium:594	light_brown:548	grey-green:450
Median :0.0000		Median :53.00	light :478	blonde : 61	blue :757
Mean :0.3386		Mean :52.89	NA's : 10	red :101	NA's : 6
3rd Qu.:1.0000		3rd Qu.:64.00			
Max. :1.0000		Max. :81.00			

freckles	nvsmall	nvlarge	age.cat	hair2	nvsm4	nv
none:633	Min. : 0.000	Min. : 0.0000	[20,30): 61	dark :690	[0,1) :922	[0,1)
some:526	1st Qu.: 0.000	1st Qu.: 0.0000	[30,40):202	other:710	[1,2) :192	[1,2)
many:237	Median : 0.000	Median : 0.0000	[40,50):347		[2,5) :176	[2,15)
NA's: 4	Mean : 1.163	Mean : 0.1565	[50,60):296		[5,50):103	NA's
	3rd Qu.: 1.000	3rd Qu.: 0.0000	[60,70):307		NA's : 7	
	Max. :46.000	Max. :14.0000	[70,85):187			
	NA's :7	NA's :7				

This is enough housekeeping for now - let's turn to something a bit more interesting.

## 2.7.4 One variable at a time

As a first step it is a good idea to start by looking at the numbers of cases and controls by each variable separately, ignoring age and sex. Try

```
> with(mel, table(cc,skin))
```

```

      skin
cc dark medium light
  0  232   391  296
  1   86   203  182
> stat.table(skin, contents=ratio(cc,1-cc), data=mel)

```

```

-----
skin      ratio(cc,
          1 - cc)
-----
dark            0.37
medium          0.52
light           0.61
-----

```

to see the numbers of cases and controls, as well as the odds of being a case by skin colour  
 Now use `effx()` to get crude estimates of the hazard ratios for the effect of skin colour.

```
> effx(cc, type="binary", exposure=skin, data=mel)
```

```

-----
response      : cc
type           : binary
exposure       : skin

```

```

skin is a factor with levels: dark / medium / light
baseline is dark
effects are measured as odds ratios
-----

```

```

effect of skin on cc
number of observations 1390

```

```

              Effect 2.5% 97.5%
medium vs dark  1.40 1.04  1.89
light vs dark   1.66 1.22  2.26

```

```
Test for no effects of exposure on 2 df: p-value= 0.00499
```

- Look at the crude effect estimates of hair, eyes and freckles in the same way.

```
> with(mel, table(cc,hair))
```

```

      hair
cc dark light_brown blonde red
  0  490          341    36  59
  1  200          207    25  42

```

```
> stat.table(hair, contents=ratio(cc,1-cc), data=mel)
```

```

-----
hair      ratio(cc,
          1 - cc)
-----
dark            0.41
light_brown     0.61
blonde          0.69
red             0.71
-----

```

```
> effx(cc,type="binary",exposure=hair,data=mel)
```

```
-----
response      : cc
type          : binary
exposure      : hair
```

```
hair is a factor with levels: dark / light_brown / blonde / red
baseline is dark
effects are measured as odds ratios
-----
```

```
effect of hair on cc
number of observations 1400
```

	Effect	2.5%	97.5%
light_brown vs dark	1.49	1.170	1.89
blonde vs dark	1.70	0.995	2.91
red vs dark	1.74	1.140	2.68

```
Test for no effects of exposure on 3 df: p-value= 0.0017
```

```
> with(mel, table(cc,eyes))
```

```
  eyes
cc  brown grey-green blue
0   123      312  488
1    64      138  269
```

```
> stat.table(eyes, contents=ratio(cc,1-cc), data=mel)
```

```
-----
eyes      ratio(cc,
           1 - cc)
-----
```

brown	0.52
grey-green	0.44
blue	0.55

```
-----
```

```
> effx(cc, type="binary", exposure=eyes, data=mel)
```

```
-----
response      : cc
type          : binary
exposure      : eyes
```

```
eyes is a factor with levels: brown / grey-green / blue
baseline is brown
effects are measured as odds ratios
-----
```

```
effect of eyes on cc
number of observations 1394
```

	Effect	2.5%	97.5%
grey-green vs brown	0.85	0.592	1.22
blue vs brown	1.06	0.756	1.48

```
Test for no effects of exposure on 2 df: p-value= 0.22
```

```
> with(mel, table(cc,freckles))
```

```
  freckles
cc  none some many
0   466  343  114
1   167  183  123
```



```
> stat.table(freckles, contents=ratio(cc,1-cc),data=mel)
```

```
-----
freckles  ratio(cc,
           1 - cc)
-----
none      0.36
some      0.53
many      1.08
-----
```

```
> effx(cc, type="binary", exposure=freckles, data=mel)
```

```
-----
response   : cc
type       : binary
exposure   : freckles
```

```
freckles is a factor with levels: none / some / many
baseline is none
effects are measured as odds ratios
```

```
-----
effect of freckles on cc
number of observations 1396
```

```

          Effect 2.5% 97.5%
some vs none  1.49 1.16  1.92
many vs none  3.01 2.21  4.11
```

```
Test for no effects of exposure on 2 df: p-value= 2.15e-11
```

## 2.7.5 Generalized linear models with binomial family and logit link

The function `effx()` is just a wrapper for the `glm()` function, and you can show this by fitting the `glm` directly with

```
> mf <- glm(cc ~ freckles, family="binomial", data=mel)
> round(ci.exp( mf ),2)
```

```

          exp(Est.) 2.5% 97.5%
(Intercept)      0.36 0.30  0.43
frecklessome     1.49 1.16  1.92
frecklesmany     3.01 2.21  4.11
```

```
>
```

Comparison with the output from `effx()` shows the results to be the same.

Note that in `effx()` the type of response is “binary” whereas in `glm()` the family of probability distributions used to fit the model is “binomial”. There is a 1-1 relationship between type of response and family:

metric	gaussian
binary	binomial
failure/count	poisson

### 2.7.6 Controlling for age and sex

Because the probability that a control is selected into the study depends on age and sex it is necessary to control for age and sex. For example, the effect of freckles controlled for age and sex is obtained with

```
> effx(cc, typ="binary", exposure=freckles, control=list(age.cat,sex),data=mel)
```

```
-----
response      : cc
type          : binary
exposure      : freckles
control vars  : age.cat sex
```

```
freckles is a factor with levels: none / some / many
baseline is none
effects are measured as odds ratios
-----
```

```
effect of freckles on cc
controlled for age.cat sex
```

```
number of observations 1396
```

	Effect	2.5%	97.5%
some vs none	1.51	1.17	1.95
many vs none	3.07	2.24	4.22

```
Test for no effects of exposure on 2 df: p-value= 2.55e-11
```

or

```
> mfas <- glm(cc ~ freckles + age.cat + sex, family="binomial", data=mel)
> round(ci.exp(mfas), 2)
```

	exp(Est.)	2.5%	97.5%
(Intercept)	0.41	0.23	0.72
frecklessome	1.51	1.17	1.95
frecklesmany	3.07	2.24	4.22
age.cat [30,40)	0.90	0.49	1.67
age.cat [40,50)	0.91	0.51	1.62
age.cat [50,60)	0.97	0.54	1.75
age.cat [60,70)	0.82	0.45	1.48
age.cat [70,85)	0.89	0.48	1.65
sexF	0.94	0.74	1.19

Do the adjusted estimates differ from the crude ones that you computed with `effx()`?

### 2.7.7 Likelihood ratio tests

There are 2 effects estimated for the 3 levels of `freckles`, and `glm()` provides a test for each effect separately, but to test for no effect at all of `freckles` you need a likelihood ratio test. This involves fitting two models, one without `freckles` and one with, and recording the change in deviance. Because there are some missing values for `freckles` it is necessary to restrict the first model to those subjects who have values for `freckles`.

```
> mas <- glm(cc ~ age.cat + sex, family="binomial", data=subset(mel, !is.na(freckles)))
> anova(mas, mfas, test="Chisq")
```

## Analysis of Deviance Table

```

Model 1: cc ~ age.cat + sex
Model 2: cc ~ freckles + age.cat + sex
  Resid. Df Resid. Dev Df Deviance Pr(>Chi)
1      1389      1785.9
2      1387      1737.1  2   48.786 2.549e-11

```

The change in residual deviance is  $1785.9 - 1737.1 = 48.8$  on  $1389 - 1387 = 2$  degrees of freedom. The  $P$ -value corresponding to this change is obtained from the upper tail of the cumulative distribution of the  $\chi^2$ -distribution with 2 df:

```

> 1 - pchisq(48.786, 2)
[1] 2.548328e-11

```

- There are 3 effects for the 4 levels of hair colour (**hair**). To obtain adjusted estimates for the effect of hair colour and to test the pertinent null hypothesis fit the relevant models, print the and use `anova` to test for no effects of hair colour.

```

              exp(Est.) 2.5% 97.5%
(Intercept)      0.39 0.22  0.69
hairlight_brown  1.50 1.18  1.91
hairblonde       1.68 0.98  2.88
hairred          1.78 1.16  2.75
age.cat[30,40)   0.98 0.53  1.79
age.cat[40,50)   0.98 0.55  1.75
age.cat[50,60)   1.17 0.65  2.11
age.cat[60,70)   0.98 0.55  1.77
age.cat[70,85)   1.13 0.61  2.08
sexF             1.00 0.79  1.26

```

## Analysis of Deviance Table

```

Model 1: cc ~ age.cat + sex
Model 2: cc ~ hair + age.cat + sex
  Resid. Df Resid. Dev Df Deviance Pr(>Chi)
1      1393      1790.7
2      1390      1775.2  3   15.434 0.001481

```

Compare the estimates with the crude ones and assess the evidence against the null hypothesis.

### 2.7.8 Relevelling

From the above you can see that subjects at each of the 3 levels light-brown, blonde, and red, are at greater risk than subjects with dark hair, with similar odds ratios. This suggests creating a new variable `hair2` which has just two levels, dark and the other three. The `Relevel()` function in `Epi` has been used for this in the house keeping script.

- Use `effx()` to compute the odds-ratio of melanoma between persons with red, blonde or light brown hair versus those with dark hair.

```

> effx(cc, type="binary", exposure=hair2, control=list(age.cat,sex), data=mel)

```

```
-----
response      : cc
type          : binary
exposure      : hair2
control vars  : age.cat sex
```

```
hair2 is a factor with levels: dark / other
baseline is dark
effects are measured as odds ratios
-----
```

```
effect of hair2 on cc
controlled for age.cat sex
```

```
number of observations 1400
```

```
Effect  2.5% 97.5%
      1.55 1.24 1.95
```

```
Test for no effects of exposure on 1 df: p-value= 0.000124
```

Reproduce these results by fitting an appropriate glm.

```
> mh2 <- glm(cc ~ hair2 + age.cat + sex, family="binomial",
+           data = subset(mel, !is.na(hair2)))
> ci.exp(mh2)
```

```
              exp(Est.)      2.5%      97.5%
(Intercept)  0.3894010 0.2199868 0.6892829
hair2other   1.5541887 1.2396159 1.9485894
age.cat[30,40] 0.9740838 0.5302331 1.7894756
age.cat[40,50] 0.9872390 0.5539667 1.7593852
age.cat[50,60] 1.1722458 0.6529651 2.1044926
age.cat[60,70] 0.9847738 0.5491367 1.7660074
age.cat[70,85] 1.1277140 0.6121944 2.0773447
sexF         1.0034944 0.7978073 1.2622108
```

Use also a likelihood ratio test to test for the effect of hair2.

```
> m1 <- glm(cc ~ age.cat + sex, data = subset(mel, !is.na(hair2)))
> anova(m1, mh2, test="Chisq")
```

```
Analysis of Deviance Table
```

```
Model 1: cc ~ age.cat + sex
Model 2: cc ~ hair2 + age.cat + sex
  Resid. Df Resid. Dev Df Deviance Pr(>Chi)
1      1393      313.17
2      1392      1775.93  1  -1462.8
```

### 2.7.9 Controlling for other variables

When you control the effect of an exposure for some variable you are asking a question about what would the effect be if the variable is kept constant. For example, consider the effect of freckles controlled for hair2. We first stratify by hair2 with

```
> effx(cc, type="binary", exposure=freckles,
+       control=list(age.cat,sex), strata=hair2, data=mel)
```

```
-----
response      : cc
type          : binary
exposure      : freckles
control vars  : age.cat sex
stratified by : hair2

freckles is a factor with levels: none / some / many
baseline is none
hair2 is a factor with levels: dark/other
effects are measured as odds ratios
-----

effect of freckles on cc
controlled for age.cat sex

stratified by hair2

number of observations 1396

                Effect 2.5% 97.5%
strata dark level some vs none  1.61 1.11  2.34
strata other level some vs none  1.42 1.00  2.01
strata dark level many vs none   2.84 1.76  4.58
strata other level many vs none   3.15 2.06  4.80

Test for effect modification on 2 df: p-value= 0.757
```

The effect of freckles is still apparent in each of the two strata for hair colour. Use `effx()` to control for `hair2`, too, in addition to `age.cat` and `sex`.

```
> effx(cc, type="binary", exposure=freckles,
+       control=list(age.cat,sex,hair2), data=mel)
```

```
-----
response      : cc
type          : binary
exposure      : freckles
control vars  : age.cat sex hair2

freckles is a factor with levels: none / some / many
baseline is none
effects are measured as odds ratios
-----

effect of freckles on cc
controlled for age.cat sex hair2

number of observations 1396

                Effect 2.5% 97.5%
some vs none  1.51 1.17  1.95
many vs none  3.02 2.19  4.15

Test for no effects of exposure on 2 df: p-value= 6.9e-11
```

It is tempting to control for variables without thinking about the question you are thereby asking. This can lead to nonsense.

### 2.7.10 Stratification using glm()

We shall reproduce the output from

```
> effx(cc, type="binary", exposure=freckles,
+       control=list(age.cat,sex), strata=hair2,data=mel)
```

```
-----
response      : cc
type          : binary
exposure      : freckles
control vars  : age.cat sex
stratified by : hair2
```

```
freckles is a factor with levels: none / some / many
baseline is none
hair2 is a factor with levels: dark/other
effects are measured as odds ratios
-----
```

```
effect of freckles on cc
controlled for age.cat sex
```

```
stratified by hair2
```

```
number of observations 1396
```

	Effect	2.5%	97.5%
strata dark level some vs none	1.61	1.11	2.34
strata other level some vs none	1.42	1.00	2.01
strata dark level many vs none	2.84	1.76	4.58
strata other level many vs none	3.15	2.06	4.80

```
Test for effect modification on 2 df: p-value= 0.757
```

using glm(). To do this requires a nested model formula:

```
> mfas.h <- glm(cc ~ hair2/freckles + age.cat + sex, family="binomial", data=mel)
> ci.exp(mfas.h )
```

	exp(Est.)	2.5%	97.5%
(Intercept)	0.3169581	0.1725855	0.5821023
hair2other	1.5639083	1.0920425	2.2396650
age.cat[30,40)	0.9286674	0.5004220	1.7233920
age.cat[40,50)	0.9573093	0.5328744	1.7198068
age.cat[50,60)	1.0464308	0.5776057	1.8957872
age.cat[60,70)	0.8495081	0.4692660	1.5378570
age.cat[70,85)	0.9351315	0.5020370	1.7418455
sexF	0.9012339	0.7114142	1.1417014
hair2dark:frecklessome	1.6123583	1.1106965	2.3406026
hair2other:frecklessome	1.4196216	1.0015163	2.0122743
hair2dark:frecklesmany	2.8378600	1.7567458	4.5842996
hair2other:frecklesmany	3.1469251	2.0628414	4.8007266

In amongst all the other effects you can see the two effects of freckles for dark hair (1.61 and 2.84) and the two effects of freckles for other hair (1.42 and 3.15).

### 2.7.11 Naevi

The distributions of `nvsml` and `nvlarge` are very skew to the right. You can see this with



```

-----
          -----nvlar3-----
nvsma4    [0,1)  [1,2)  [2,15)
-----
[0,1)      93.9    4.9    1.2
[1,2)      89.6    8.3    2.1
[2,5)      85.8    9.7    4.5
[5,50)     71.8   16.5   11.7
-----

```

> #High frequencies on the diagonal shows a strong association

- Compute the sex- and age-adjusted OR estimates (with 95% CIs) associated with the number of small naevi first by using `effx()`, and then by fitting separate glms including `sex`, `age.cat` and `nvsma4` in the model formula.

```
> effx(cc, type="binary", exposure=nvsma4, control=list(age.cat, sex), data=mel)
```

```

-----
response      : cc
type           : binary
exposure       : nvsma4
control vars   : age.cat sex

```

```

nvsma4 is a factor with levels: [0,1) / [1,2) / [2,5) / [5,50)
baseline is [0,1)
effects are measured as odds ratios
-----

```

```

effect of nvsma4 on cc
controlled for age.cat sex

```

```
number of observations 1393
```

```

              Effect 2.5% 97.5%
[1,2) vs [0,1)   1.59 1.15 2.21
[2,5) vs [0,1)   2.47 1.77 3.43
[5,50) vs [0,1)  5.06 3.28 7.81

```

Test for no effects of exposure on 3 df: p-value= <2e-16

```
> mns <- glm(cc ~ nvsma4 + age.cat + sex, family="binomial", data=mel)
> round(ci.exp(mns), 2)
```

```

              exp(Est.) 2.5% 97.5%
(Intercept)      0.36 0.20 0.64
nvsma4[1,2)      1.59 1.15 2.21
nvsma4[2,5)      2.47 1.77 3.43
nvsma4[5,50)     5.06 3.28 7.81
age.cat[30,40)   0.96 0.51 1.80
age.cat[40,50)   1.02 0.56 1.85
age.cat[50,60)   1.16 0.64 2.13
age.cat[60,70)   1.07 0.58 1.96
age.cat[70,85)   1.17 0.62 2.21
sexF              0.96 0.76 1.21

```

- Do the same with large naevi `nvlar3`.

```
> effx(cc, type="binary", exposure=nvlar3, control=list(age.cat, sex), data=mel)
```



```
-----
response      : cc
type          : binary
exposure      : nvlar3
control vars  : age.cat sex

nvlar3 is a factor with levels: [0,1) / [1,2) / [2,15)
baseline is [0,1)
effects are measured as odds ratios
-----

effect of nvlar3 on cc
controlled for age.cat sex

number of observations 1393

              Effect 2.5% 97.5%
[1,2) vs [0,1)   1.82 1.19  2.78
[2,15) vs [0,1)   3.58 1.78  7.21

Test for no effects of exposure on 2 df: p-value= 4.81e-05
> mnl <- glm(cc ~ nvlar3 + age.cat + sex, family="binomial", data=mel)
> round(ci.exp(mnl), 2)

              exp(Est.) 2.5% 97.5%
(Intercept)          0.49 0.28  0.85
nvlar3[1,2)           1.82 1.19  2.78
nvlar3[2,15)          3.58 1.78  7.21
age.cat[30,40)         0.90 0.49  1.66
age.cat[40,50)         0.92 0.52  1.63
age.cat[50,60)         1.07 0.60  1.91
age.cat[60,70)         0.89 0.50  1.60
age.cat[70,85)         1.00 0.54  1.84
sexF                   1.03 0.82  1.29
```

• Now fit a glm containing `age.cat`, `sex`, `nvsma4` and `nvlar3`. What is the interpretation of the coefficients for `nvsma4` and `nvlar3`?

```
> mnls <- glm(cc ~ nvsma4 + nvlar3 + age.cat + sex, family="binomial", data=mel)
> # Coeffs for nvsma4 are the effects of nvsma4 controlled for age.cat, sex, and nvlar3.
> # Similarly for the coefficients for nvlar3.
```

### 2.7.12 Treating freckles as a numeric exposure

The evidence for the effect of `freckles` is already convincing. However, to demonstrate how it is done, we shall perform a linear trend test by treating `freckles` as a numeric exposure.

```
> mel$fscore<-as.numeric(mel$freckles)
> effx(cc, type="binary", exposure=fscore, control=list(age.cat,sex), data=mel)
-----
response      : cc
type          : binary
exposure      : fscore
control vars  : age.cat sex
```

```
fscore is numeric
effects are measured as odds ratios
```

```
-----
effect of an increase of 1 unit in fscore on cc
controlled for age.cat sex
```

```
number of observations 1396
```

```
Effect    2.5%  97.5%
      1.72  1.47  2.00
```

```
Test for no effects of exposure on 1 df: p-value= 6.2e-12
```

You can check for linearity of the log odds of being a case with `fscore` by comparing the model containing `freckles` as a factor with the model containing `freckles` as numeric.

```
> m1 <- glm(cc ~ freckles + age.cat + sex, family="binomial", data=mel)
> m2 <- glm(cc ~ fscore + age.cat + sex, family="binomial", data=mel)
> anova(m2, m1, test="Chisq")
Analysis of Deviance Table
```

```
Model 1: cc ~ fscore + age.cat + sex
Model 2: cc ~ freckles + age.cat + sex
      Resid. Df Resid. Dev Df Deviance Pr(>Chi)
1         1388      1738.6
2         1387      1737.1  1    1.5206  0.2175
```

There is no evidence against linearity ( $p = 0.22$ ).

It is sometimes helpful to look at the linearity in more detail with

```
> m1 <- glm(cc ~ C(freckles, contr.cum) + age.cat + sex, family="binomial", data=mel)
> round(ci.exp(m1), 2)
              exp(Est.) 2.5% 97.5%
(Intercept)          0.41 0.23 0.72
C(freckles, contr.cum)2  1.51 1.17 1.95
C(freckles, contr.cum)3  2.03 1.49 2.78
age.cat[30,40)         0.90 0.49 1.67
age.cat[40,50)         0.91 0.51 1.62
age.cat[50,60)         0.97 0.54 1.75
age.cat[60,70)         0.82 0.45 1.48
age.cat[70,85)         0.89 0.48 1.65
sexF                   0.94 0.74 1.19
> m2 <- glm(cc ~ fscore + age.cat + sex, family="binomial", data=mel)
> round(ci.exp(m2), 2)
              exp(Est.) 2.5% 97.5%
(Intercept)          0.23 0.12 0.42
fscore                1.72 1.47 2.00
age.cat[30,40)         0.90 0.49 1.67
age.cat[40,50)         0.91 0.51 1.63
age.cat[50,60)         0.97 0.54 1.75
age.cat[60,70)         0.81 0.45 1.47
age.cat[70,85)         0.89 0.48 1.66
sexF                   0.94 0.74 1.18
```

The use of `C(freckles, contr.cum)` makes each odds ratio to compare the odds at that level versus the previous level; not against the baseline (except for the 2nd level). If the log-odds are linear then these odds ratios should be the same (and the same as the odds ratio for `fscore` in `m2`).

### 2.7.13 Graphical displays

The odds ratios (with CIs) can be graphically displayed using function `plotEst()` in `Epi`. It uses the value of `ci.lin()` evaluated on the fitted model object. As the intercept and the effects of age and sex are of no interest, we shall drop the corresponding rows (the 7 first ones) from the matrix produced by `ci.lin()`, and the plot is based just on the 1st, 5th and the 6th column of this matrix:

```
> m <- glm(cc ~ nvsma4 + nvlar3 + age.cat + sex, family="binomial", data=mel)
> plotEst( exp( ci.lin(m)[ 2:5, -(2:4)] ), xlog=T, vref=1 )
```

The `xlog` argument makes the OR axis logarithmic.

`effects-s`: Simple estimation of effects

## 2.8 Estimation of effects: simple and more complex

This exercise deals with analysis of metric or continuous response variables. We start with simple estimation of effects of a binary, categorical or a numeric explanatory variable, the exposure variable of interest. Then evaluation of potential modification confounding and/or by other variables is considered by stratification by and adjustment or control for these variables. Use of function `effx()` for such tasks is introduced together with functions `lm()` and `glm()` that can be used for more general linear and generalized linear models. Finally, more complex polynomial models for the effect of a numeric exposure variable are illustrated.

### 2.8.1 Response and explanatory variables

Identifying the *response* or *outcome variable* correctly is the key to analysis. The main types are:

- Metric (a measurement taking many values, usually with units)
- Binary (two values coded 1/0)
- Failure (does the subject fail at end of follow-up, coded 1/0, and how long was follow-up, measurement of time)
- Count (aggregated data on failures in a group)

All these response variable are numeric.

Variables on which the response may depend are called *explanatory variables*. They can be categorical factors or numeric variables. A further important aspect of explanatory variables is the role they will play in the analysis.

- Primary role: exposure.
- Secondary role: confounder and/or modifier.

The word *effect* is a general term referring to ways of comparing the values of the response variable at different levels of an explanatory variable. The main measures of effect are:

- Differences in means for a metric response.
- Ratios of odds for a binary response.
- Ratios of rates for a failure or count response.

Other measures of effect include ratios of geometric means for positive-valued metric outcomes, differences and ratios between proportions (risk difference and risk ratio), and differences between failure rates.

## 2.8.2 Data set births

We shall use the `births` data to illustrate different aspects in estimating effects of various exposures on a metric response variable `bweight` = birth weight, recorded in grams.

1. Load the `Epi` package and the data set and look at its content

```
> library(Epi)
> data(births)
> str(births)

'data.frame':      500 obs. of  8 variables:
 $ id      : num  1 2 3 4 5 6 7 8 9 10 ...
 $ bweight: num  2974 3270 2620 3751 3200 ...
 $ lowbw   : num  0 0 0 0 0 0 0 0 0 0 ...
 $ gestwks: num  38.5 NA 38.2 39.8 38.9 ...
 $ preterm: num  0 NA 0 0 0 0 0 0 0 0 ...
 $ matage  : num  34 30 35 31 33 33 29 37 36 39 ...
 $ hyp     : num  0 0 0 0 1 0 0 0 0 0 ...
 $ sex     : num  2 1 2 1 1 2 2 1 2 1 ...
```

2. Because all variables are numeric we need first to do a little housekeeping. Two of them are directly converted into factors, and categorical versions are created of two continuous variables by function `cut()`.

```
> births$hyp <- factor(births$hyp, labels = c("normal", "hyper"))
> births$sex <- factor(births$sex, labels = c("M", "F"))
> births$agegrp <- cut(births$matage,
+   breaks = c(20, 25, 30, 35, 40, 45), right = FALSE)
> births$gest4 <- cut(births$gestwks,
+   breaks = c(20, 35, 37, 39, 45), right = FALSE)
```

3. Have a look at univariate summaries of the different variables in the data; especially the location and dispersion of the distribution of `bweight`.

```
> summary(births)

      id      bweight      lowbw      gestwks      preterm      ma
Min.   : 1.0   Min.   : 628   Min.   :0.00   Min.   :24.69   Min.   :0.0000   Min.
1st Qu.:125.8 1st Qu.:2862 1st Qu.:0.00 1st Qu.:37.94 1st Qu.:0.0000 1st Qu.
Median :250.5 Median :3188 Median :0.00 Median :39.12 Median :0.0000 Median
Mean   :250.5 Mean   :3137 Mean   :0.12 Mean   :38.72 Mean   :0.1286 Mean
3rd Qu.:375.2 3rd Qu.:3551 3rd Qu.:0.00 3rd Qu.:40.09 3rd Qu.:0.0000 3rd Qu.
Max.   :500.0 Max.   :4553 Max.   :1.00 Max.   :43.16 Max.   :1.0000 Max.
      NA's   :10      NA's   :10

      hyp      sex      agegrp      gest4
normal:428  M:264  [20,25): 2  [20,35): 31
hyper  : 72  F:236  [25,30): 68  [35,37): 32
                   [30,35):200  [37,39):167
                   [35,40):194  [39,45):260
                   [40,45): 36  NA's   : 10

> with(births, sd(bweight) )

[1] 637.4515
```

### 2.8.3 Simple estimation with `efx()`, `lm()` and `glm()`

We are ready to analyze the “effect” of `sex` on `bweight`. A binary exposure variable, like `sex`, leads to an elementary two-group comparison of group means for a metric response.

4. Comparison of two groups is commonly done by the conventional *t*-test and the associated confidence interval.

```
> with( births, t.test(bweight ~ sex, var.equal=T) )
      Two Sample t-test

data:  bweight by sex
t = 3.4895, df = 498, p-value = 0.0005269
alternative hypothesis: true difference in means is not equal to 0
95 percent confidence interval:
 86.11032 308.03170
sample estimates:
mean in group M mean in group F
 3229.902      3032.831
```

The *P*-value refers to the test of the null hypothesis that there is no effect of `sex` on birth weight (quite an uninteresting null hypothesis in itself!). However, `t.test()` does not provide the point estimate for the effect of `sex`; only the test result and a confidence interval.

5. The function `efx()` in `Epi` is intended to introduce the estimation of effects in epidemiology, together with the related ideas of stratification and controlling, i.e. adjustment for confounding, without the need for familiarity with statistical modelling. It is in fact a wrapper of function `glm()` that fits generalized linear models. – Now, do the same analysis with `efx()`

```
> efx(response=bweight, type="metric", exposure=sex, data=births)
-----
response      :  bweight
type          :  metric
exposure      :  sex

sex is a factor with levels: M / F
baseline is  M
effects are measured as differences in means
-----

effect of sex on bweight
number of observations 500

Effect  2.5%  97.5%
-197.0 -308.0  -86.4

Test for no effects of exposure on 1 df: p-value= 0.000484
```

The estimated effect of `sex` on birth weight, measured as a difference in means between girls and boys, is  $-197$  g. Either the output from `t.test()` above or the command

```
> stat.table(sex, mean(bweight), data=births)
```

```
-----
sex    mean(bweight)
-----
M             3229.90
F             3032.83
-----
```

confirms this ( $3032.8 - 3229.9 = -197.1$ ).

6. The same task can easily be performed by `lm()` or by `glm()`. The main argument in both is the *model formula*, the left hand side being the response variable and the right hand side after `~` defines the explanatory variables and their joint effects on the response. Here the only explanatory variable is the binary factor `sex`. With `glm()` one specifies the `family`, i.e. the assumed distribution of the response variable, but in case you use `lm()`, this argument is not needed, because `lm()` fits only models for metric responses assuming Gaussian distribution.

```
> m1 <- glm(bweight ~ sex, family=gaussian, data=births)
> summary(m1)
```

Call:

```
glm(formula = bweight ~ sex, family = gaussian, data = births)
```

Deviance Residuals:

```
      Min       1Q   Median       3Q      Max
-2536.90  -267.40    70.67   371.12  1323.10
```

Coefficients:

```
              Estimate Std. Error t value Pr(>|t|)
(Intercept)  3229.90     38.80  83.244 < 2e-16
sexF         -197.07     56.48  -3.489 0.000527
```

(Dispersion parameter for gaussian family taken to be 397442.7)

```
Null deviance: 202765853 on 499 degrees of freedom
Residual deviance: 197926455 on 498 degrees of freedom
AIC: 7869.3
```

Number of Fisher Scoring iterations: 2

Note the amount of output that `summary()` method produces. The point estimate plus confidence limits can, though, be concisely obtained by `ci.lin()`.

```
> round( ci.lin(m1)[ , c(1,5,6)] , 1)
```

```
              Estimate  2.5%  97.5%
(Intercept)  3229.9 3153.9 3305.9
sexF         -197.1 -307.8  -86.4
```

7. Now, use `effx()` to find the effect of `hyp` (maternal hypertension) on `bweight`.

```

-----
response      :  bweight
type          :  metric
exposure      :  hyp

hyp is a factor with levels: normal / hyper
baseline is  normal
effects are measured as differences in means
-----

effect of hyp on bweight
number of observations  500

Effect   2.5%  97.5%
      -431  -585  -276

Test for no effects of exposure on 1 df: p-value= 4.9e-08

```

## 2.8.4 Factors on more than two levels

The variable `gest4` became as the result of cutting `gestwks` into 4 groups with left-closed and right-open boundaries [20,35) [35,37) [37,39) [39,45).

8. We shall find the effects of `gest4` on the metric response `bweight`.

```

> effx(response=bweight,typ="metric",exposure=gest4,data=births)
-----
response      :  bweight
type          :  metric
exposure      :  gest4

gest4 is a factor with levels: [20,35) / [35,37) / [37,39) / [39,45)
baseline is  [20,35)
effects are measured as differences in means
-----

effect of gest4 on bweight
number of observations  490

                Effect 2.5% 97.5%
[35,37) vs [20,35)    857  620 1090
[37,39) vs [20,35)   1360 1180 1540
[39,45) vs [20,35)   1670 1490 1850

Test for no effects of exposure on 3 df: p-value= <2e-16

```

There are now 3 effect estimates:

```

[35,37) vs [20,35)  857
[37,39) vs [20,35) 1360
[39,45) vs [20,35) 1668

```

The command



```
> stat.table(gest4, mean(bweight), data=births)
```

```
-----
gest4      mean(bweight)
-----
[20,35)      1733.74
[35,37)      2590.31
[37,39)      3093.77
[39,45)      3401.26
-----
```

confirms that the effect of `agegrp` (level 2 vs level 1) is  $2590 - 1733 = 857$ , etc.

9. Compute these estimates by `lm()` and find out how the coefficients are related to the group means

```
> m2 <- lm(bweight ~ gest4, data = births)
> round( ci.lin(m2)[ , c(1,5,6)] , 1)
```

```
              Estimate    2.5%  97.5%
(Intercept)    1733.7  1565.3  1902.1
gest4[35,37)     856.6   620.3  1092.9
gest4[37,39)    1360.0  1176.7  1543.4
gest4[39,45)    1667.5  1489.4  1845.7
```

### 2.8.5 Stratified effects and interaction or effect modification

We shall now examine whether and to what extent the effect of `hyp` on `bweight` varies by `gest4`.

10. The following “interaction plot” shows how the mean `bweight` depends jointly on `hyp` and `gest4`

```
> par(mfrow=c(1,1))
> with( births, interaction.plot(gest4, hyp, bweight) )
```

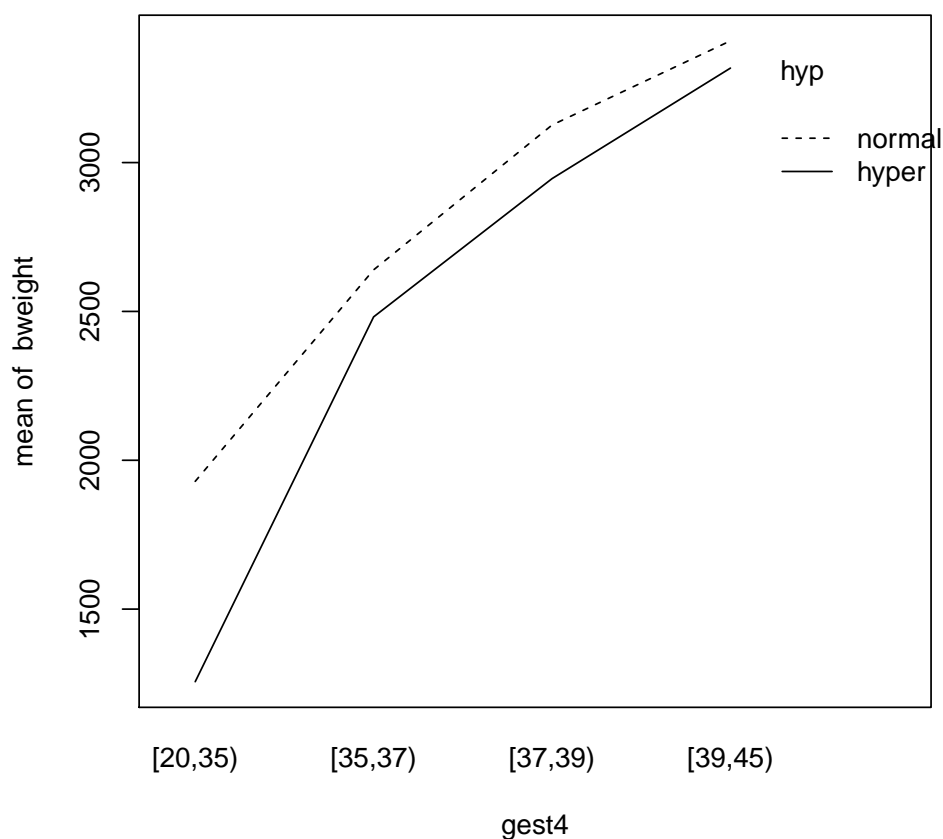

It appears that the mean difference in `bweight` between normotensive and hypertensive mothers is inversely related to gestational age.

11. Let us get numerical values for the mean differences in the different `gest4` categories:

```
> effx(bweight, type="metric", exposure=hyp, strata=sex, data=births)
```

```
-----
response      : bweight
type          : metric
exposure      : hyp
stratified by : sex
```

```
hyp is a factor with levels: normal / hyper
baseline is normal
sex is a factor with levels: M/F
effects are measured as differences in means
-----
```

```
effect of hyp on bweight
stratified by sex
```

```
number of observations 500
```

```
Effect 2.5% 97.5%
```

```
strata M level hyper vs normal  -496 -696  -297
strata F level hyper vs normal  -380 -617  -142
```

```
Test for effect modification on 1 df: p-value= 0.462
```

The estimated effects of `hyp` in the different strata defined by `gest4` thus range from about  $-100$  g among those with  $\geq 39$  weeks of gestation to about  $-700$  g among those with  $< 35$  weeks of gestation. The error margin especially around the latter estimate is quite wide, though. The  $P$ -value 0.055 from the test for *effect modification* indicates weak evidence against the null hypothesis of “no interaction between `hyp` and `gest4`”. On the other hand, this test may well be not very sensitive given the small number of preterm babies in these data.

12. Stratified estimation of effects can also be done by `lm()`, and you should get the same results:

```
> m3 <- lm(bweight ~ gest4/hyp, data = births)
> round( ci.lin(m3)[ , c(1,5,6)], 1)

              Estimate    2.5%  97.5%
(Intercept)      1929.1  1732.1 2126.2
gest4[35,37]         710.5   431.9  989.2
gest4[37,39]      1197.0   984.7 1409.3
gest4[39,45]      1479.9  1273.9 1685.8
gest4[20,35]:hyphyper -673.0 -1038.8 -307.3
gest4[35,37]:hyphyper -158.0  -510.5  194.5
gest4[37,39]:hyphyper -180.1  -366.4   6.2
gest4[39,45]:hyphyper  -91.6  -297.5  114.4
```

13. An equivalent model with an explicit *interaction term* between `gest4` and `hyp` is fitted as follows

```
> m3I <- lm(bweight ~ gest4 + hyp + gest4:hyp, data = births)
> round( ci.lin(m3I)[ , c(1,5,6)], 1)

              Estimate    2.5%  97.5%
(Intercept)      1929.1  1732.1 2126.2
gest4[35,37]         710.5   431.9  989.2
gest4[37,39]      1197.0   984.7 1409.3
gest4[39,45]      1479.9  1273.9 1685.8
hyphyper          -673.0 -1038.8 -307.3
gest4[35,37]:hyphyper  515.0    7.1 1023.0
gest4[37,39]:hyphyper  492.9   82.5  903.4
gest4[39,45]:hyphyper  581.5  161.7 1001.2
```

From this output you would find a familiar estimate  $-673$  g for those  $< 35$  gestational weeks. The remaining coefficients are estimates of the interaction effects such that e.g.  $515 = -158 - (-673)$  g describes the contrast in the effect of `hyp` on `bweight` between those 35 to  $< 37$  weeks and those  $< 35$  weeks of gestation.

14. Perhaps a more appropriate reference level for the categorized gestational age would be the highest one. Changing the reference level, here to be the 4th category, can be done by `Relevel()` function in the `Epi` package, after which an equivalent interaction model is fitted, now using a shorter expression for it in the model formula:

```
> births$gest4b <- Relevel( births$gest4, ref = 4)
> m3Ib <- lm(bweight ~ gest4b*hyp, data = births)
> round( ci.lin(m3Ib)[ , c(1,5,6)], 1)
```

	Estimate	2.5%	97.5%
(Intercept)	3409.0	3349.1	3468.9
gest4b[20,35)	-1479.9	-1685.8	-1273.9
gest4b[35,37)	-769.3	-975.3	-563.4
gest4b[37,39)	-282.9	-382.0	-183.8
hyphyper	-91.6	-297.5	114.4
gest4b[20,35):hyphyper	-581.5	-1001.2	-161.7
gest4b[35,37):hyphyper	-66.4	-474.7	341.8
gest4b[37,39):hyphyper	-88.5	-366.3	189.2

Notice now the coefficient  $-91.6$  for `hyp`. It estimates the effect of `hyp` on `bweight` among those with  $\geq 39$  weeks of gestation. The estimate  $-88.5 \text{ g} = -180.1 - (-91.6)$  `g` describes the additional effect of `hyp` in the category 37 to 38 weeks of gestation upon that in the reference class.

15. At this stage it is interesting to compare the results from the interaction models to those from the corresponding *main effects* model, in which the effect of `hyp` is assumed not to be modified by `gest4`:

```
> m3M <- lm(bweight ~ gest4 + hyp, data = births)
> round( ci.lin(m3M)[ , c(1,5,6)], 1)
```

	Estimate	2.5%	97.5%
(Intercept)	1792.1	1621.6	1962.6
gest4[35,37)	861.0	627.0	1095.1
gest4[37,39)	1337.8	1155.7	1519.9
gest4[39,45)	1626.2	1447.9	1804.4
hyphyper	-201.0	-322.9	-79.1

The estimate  $-201 \text{ g}$  describing the overall effect of `hyp` is obtained as a weighted average of the stratum-specific estimates obtained by `effx()` above. It is a meaningful estimate adjusting for `gest4` insofar as it is reasonable to assume that the effect of `hyp` is not modified by `gest4`. This assumption or the “no interaction” null hypothesis can formally be tested by a common deviance test.

```
> anova(m3I, m3M)
```

#### Analysis of Variance Table

```
Model 1: bweight ~ gest4 + hyp + gest4:hyp
Model 2: bweight ~ gest4 + hyp
  Res.Df    RSS Df Sum of Sq    F Pr(>F)
1     482 107195493
2     485 108883306 -3  -1687813  2.5297 0.05659
```

The  $P$ -value is practically the same as before when the interaction was tested in `effx()`. However, in spite of obtaining a “non-significant” result from this test, the possibility of a real interaction should not be ignored in this case.

16. Now, use `effx()` to stratify (i) the effect of `hyp` on `bweight` by `sex` and then (ii) perform the stratified analysis using the two ways of fitting an interaction model with `lm`.

```
-----
response      :  bweight
type          :  metric
exposure      :  hyp
stratified by :  sex

hyp is a factor with levels: normal / hyper
baseline is  normal
sex is a factor with levels: M/F
effects are measured as differences in means
-----

effect of hyp on bweight
stratified by sex

number of observations  500

                                Effect 2.5% 97.5%
strata M level hyper vs normal  -496 -696 -297
strata F level hyper vs normal  -380 -617 -142

Test for effect modification on 1 df: p-value= 0.462

      Estimate   2.5%  97.5%
(Intercept)    3310.7 3230.1 3391.4
sexF            -231.2 -347.2 -115.3
sexM:hyphyper  -496.4 -696.1 -296.6
sexF:hyphyper  -379.8 -617.4 -142.2

      Estimate   2.5%  97.5%
(Intercept)    3310.7 3230.1 3391.4
sexF            -231.2 -347.2 -115.3
hyphyper       -496.4 -696.1 -296.6
sexF:hyphyper   116.6 -193.8  427.0
```

Look at the results. Is there evidence for the effect of `hyp` being modified by `sex`?

### 2.8.6 Controlling or adjusting for the effect of `hyp` for `sex`

The effect of `hyp` is *controlled for* – or *adjusted for* – `sex` by first looking at the estimated effects of `hyp` in the two strata defined by `sex`, and then combining these effects if they seem sufficiently similar. In this case the estimated effects were  $-496$  and  $-380$  which look quite similar (and the  $P$ -value against “no interaction” was quite large, too), so we can perhaps combine them, and control for `sex`.

17. The combining is done by declaring `sex` as a control variable:

```
> effx(bweight, type="metric", exposure=hyp, control=sex, data=births)

-----
response      :  bweight
type          :  metric
```

```

exposure      : hyp
control vars  : sex

hyp is a factor with levels: normal / hyper
baseline is   normal
effects are measured as differences in means
-----

effect of hyp on bweight
controlled for sex

number of observations  500

Effect   2.5%  97.5%
      -448  -601  -295

Test for no effects of exposure on 1 df: p-value= 9.07e-09

```

18. The same is done with `lm()` as follows:

```

> m4 <- lm(bweight ~ sex + hyp, data = births)
> ci.lin(m4)[ , c(1,5,6)]

              Estimate      2.5%      97.5%
(Intercept) 3302.8845 3225.0823 3380.6867
sexF        -214.9931 -322.4614 -107.5249
hyphyper    -448.0817 -600.8911 -295.2723

```

The estimated effect of `hyp` on `bweight` controlled for `sex` is thus  $-448$  g. There can be more than one control variable, e.g. `control=list(sex, agegrp)`.

Many people go straight ahead and control for variables which are likely to confound the effect of exposure without bothering to stratify first, but usually it is useful to stratify first.

## 2.8.7 Numeric exposures

If we wished to study the effect of gestation time on the baby's birth weight then `gestwks` is a numeric exposure.

19. Assuming that the relationship of the response with `gestwks` is roughly linear (for a metric response) we can estimate the linear effect of `gestwks`, both with `effx()` and with `lm()` as follows:

```

> effx(response=bweight, type="metric", exposure=gestwks, data=births)
-----

response      : bweight
type          : metric
exposure      : gestwks

gestwks is numeric
effects are measured as differences in means
-----

```

```
effect of an increase of 1 unit in gestwks on bweight
number of observations 490
```

```
Effect 2.5% 97.5%
      197 180 214
```

```
Test for no effects of exposure on 1 df: p-value= <2e-16
```

```
> m5 <- lm(bweight ~ gestwks, data=births) ; ci.lin(m5)[ , c(1,5,6)]
```

```
              Estimate      2.5%      97.5%
(Intercept) -4489.1398 -5157.2891 -3820.9905
gestwks      196.9726  179.7482   214.1971
```

We have fitted a simple linear regression model and obtained estimates of the two regression coefficient: `intercept` and `slope`. The linear effect of `gestwks` is thus estimated by the slope coefficient, which is 197 g per each additional week of gestation.

20. You cannot stratify by a numeric variable, but you can study the effects of a numeric exposure stratified by (say) `agegrp` with

```
> effx(bweight, type="metric", exposure=gestwks, strata=agegrp, data=births)
```

```
-----
response      : bweight
type          : metric
exposure      : gestwks
stratified by : agegrp
```

```
gestwks is numeric
agegrp is a factor with levels: [20,25)/[25,30)/[30,35)/[35,40)/[40,45)
effects are measured as differences in means
-----
```

```
effect of an increase of 1 unit in gestwks on bweight
stratified by agegrp
```

```
number of observations 490
```

```
              Effect 2.5% 97.5%
strata [20,25)      85 -191 361
strata [25,30)     206 167 245
strata [30,35)     198 171 225
strata [35,40)     202 168 235
strata [40,45)     175 124 226
```

```
Test for effect modification on 4 df: p-value= 0.8
```

You can control/adjust for a numeric variable by putting it in the control list.

### 2.8.8 Checking the assumptions of the linear model

At this stage it will be best to make some visual check concerning our model assumptions using `plot()`. In particular, when the main argument for the *generic function* `plot()` is a fitted `lm` object, it will provide you some common diagnostic graphs.

21. To check whether `bweight` goes up linearly with `gestwks` try

```
> with(births, plot(gestwks,bweight))  
> abline(m5)
```

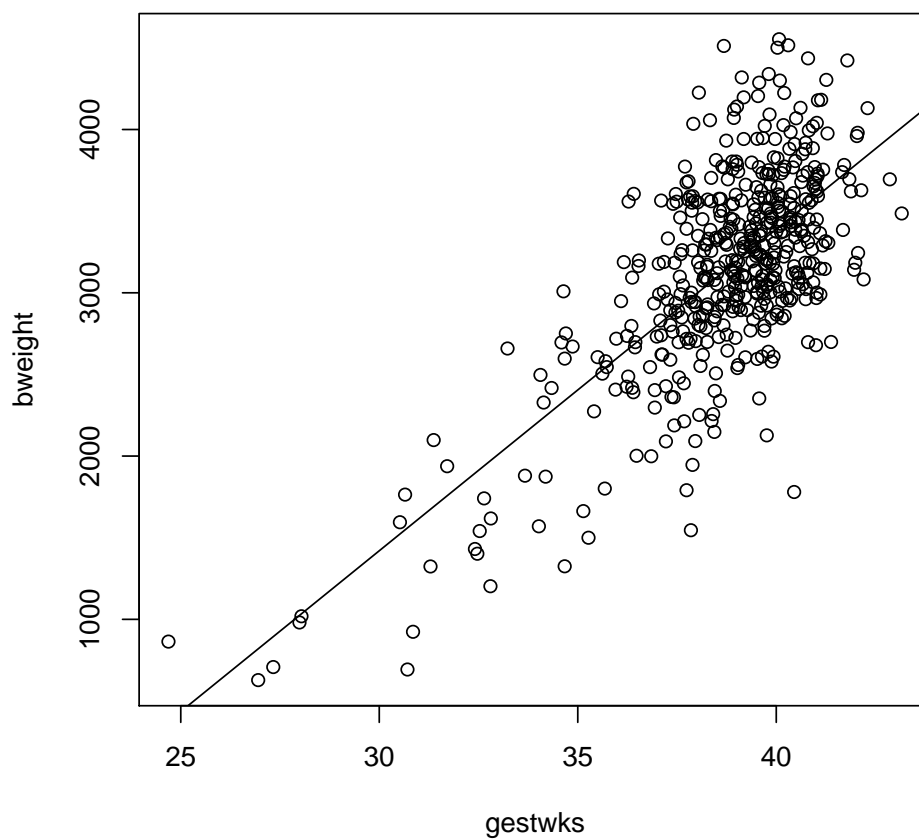

22. Moreover, take a look at the basic diagnostic plots for the fitted model.

```
> par(mfrow=c(2,2))  
> plot(m5)
```



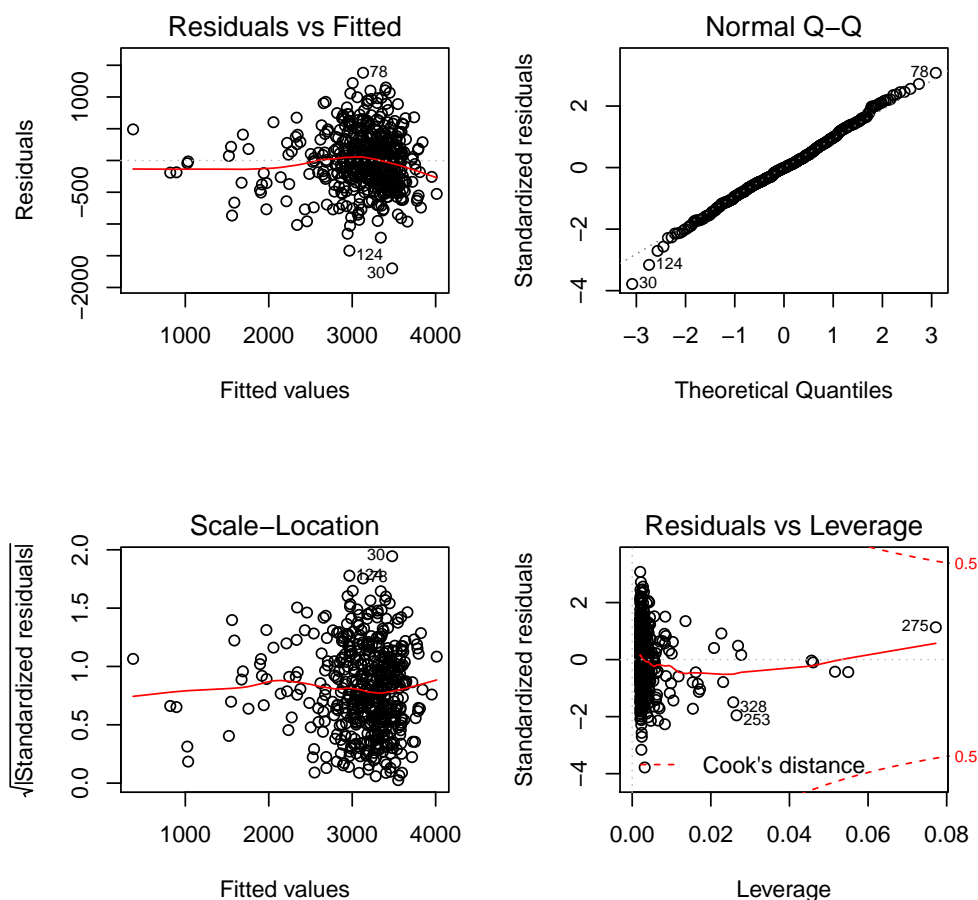

What can you say about the agreement with data of the assumptions of the simple linear regression model, like linearity of the systematic dependence, homoskedasticity and normality of the error terms?

### 2.8.9 Third degree polynomial of `gestwks`

A common practice to assess possible deviations from linearity is to compare the fit of the simple model with models having higher order polynomial terms. In perinatal epidemiology a popular model for describing the relationship between gestational age and birth weight is a 3rd degree polynomial.

23. For fitting a third degree polynomial of `gestwks` we can update our previous simple linear model by adding the quadratic and cubic terms of `gestwks` using the `insulate` operator `I()`

```
> m6 <- update(m5, . ~ . + I(gestwks^2) + I(gestwks^3))
> round(ci.lin(m6)[, c(1,5,6)], 1)
```

	Estimate	2.5%	97.5%
(Intercept)	42830.6	12412.2	73249.0
<code>gestwks</code>	-4058.6	-6700.3	-1416.8
<code>I(gestwks^2)</code>	125.6	49.8	201.3
<code>I(gestwks^3)</code>	-1.2	-1.9	-0.5

The intercept and linear coefficients are really spectacular – but don't make any sense!

24. A more elegant way of fitting polynomial models is to utilize *orthogonal polynomials*, which are linear transformations of the original polynomial terms such that they are mutually uncorrelated. However, they are scaled in such a way that the estimated regression coefficients are also difficult to interpret, apart from the intercept term.
25. As function `poly()` creating orthogonal polynomials does not accept missing values, we shall only include babies whose value of `gestwks` is not missing. Let us also perform an  $F$  test for the null hypothesis of simple linear effect against the 3rd degree polynomial model

```
> births2 <- subset(births, !is.na(gestwks))
> m.ortpoly <- lm(bweight ~ poly(gestwks, 3), data= births2 )
> round(ci.lin(m.ortpoly)[, c(1,5,6)], 1)
```

	Estimate	2.5%	97.5%
(Intercept)	3138.0	3098.7	3177.4
poly(gestwks, 3)1	10079.9	9208.9	10950.8
poly(gestwks, 3)2	-740.6	-1611.5	130.4
poly(gestwks, 3)3	-1478.5	-2349.4	-607.6

```
> anova(m5, m.ortpoly)
```

Analysis of Variance Table

```
Model 1: bweight ~ gestwks
Model 2: bweight ~ poly(gestwks, 3)
  Res.Df    RSS Df Sum of Sq    F    Pr(>F)
1     488 98698698
2     486 95964282  2   2734416 6.9241 0.001084
```

Note that the estimated intercept 3138 g has the same value as the mean birth weight among all those babies who are included, i.e. whose gestational age was known.

There seems to be strong evidence against simple linear regression; addition of the quadratic and the cubic term appears to have reduced the residual sum of squares “highly significantly”.

26. Irrespective of whether the polynomial terms were orthogonalized or not, the fitted or predicted values for the response variable remain the same. As the next step we shall present graphically the fitted polynomial curve together with 95 % confidence limits for the expected responses as well as 95 % prediction intervals for individual observations in new data comprising gestational weeks from 24 to 45 in steps of 0.25 weeks.

```
> nd <- data.frame(gestwks = seq(24, 45, by = 0.25) )
> fit.poly <- predict( m.ortpoly, newdata=nd, interval="conf" )
> pred.poly <- predict( m.ortpoly, newdata=nd, interval="pred" )
> par(mfrow=c(1,1))
> with( births, plot( bweight ~ gestwks, xlim = c(23, 46), cex.axis= 1.5, cex.lab = 1.
> matlines( nd$gestwks, fit.poly, lty=1, lwd=c(3,2,2), col=c('red','blue','blue') )
> matlines( nd$gestwks, pred.poly, lty=1, lwd=c(3,2,2), col=c('red','green','green') )
```

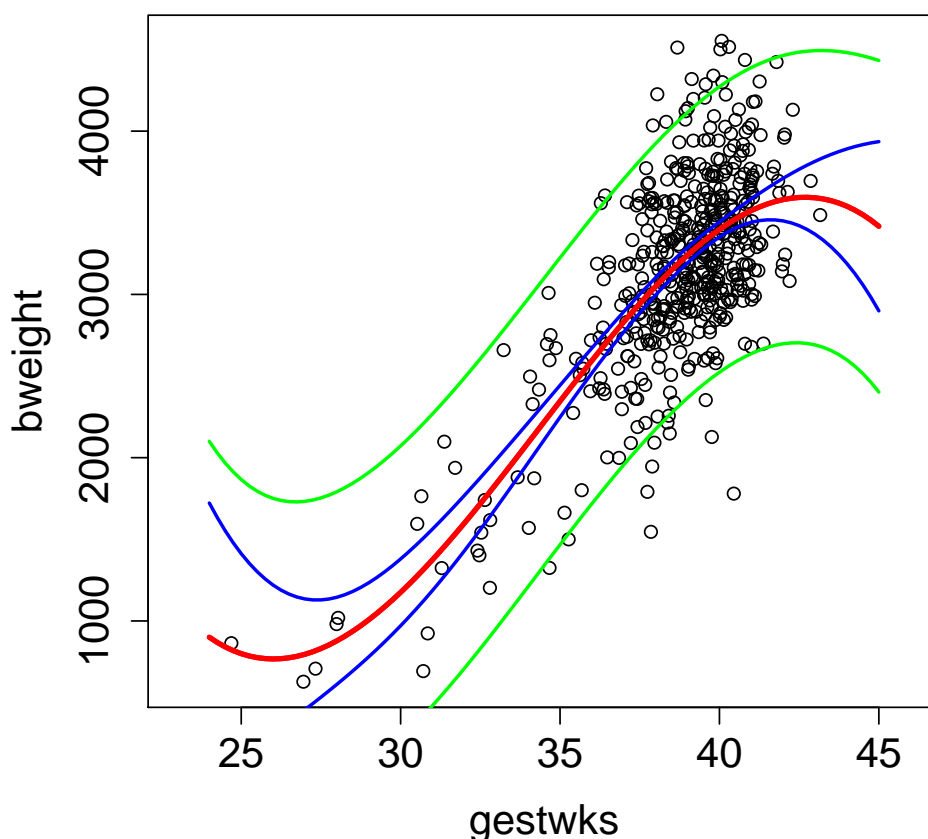

The fitted curve fits nicely within the range of observed values of the regressor. However, the tail behaviour in polynomial models tends to be problematic.

We shall continue the analysis in the next practical, in which the apparently curved effect of `gestwks` is modelled by a *penalized spline*. Also, key details in fitting linear regression models and spline models are covered in the lecture of this afternoon.

### 2.8.10 Extra (if you have time): Frequency data

Data from very large studies are often summarized in the form of frequency data, which records the frequency of all possible combinations of values of the variables in the study. Such data are sometimes presented in the form of a contingency table, sometimes as a data frame in which one variable is the frequency. As an example, consider the `UCBAdmissions` data, which is one of the standard R data sets, and refers to the outcome of applications to 6 departments in the graduate school at Berkeley by gender.

27. Let us have a look at the data

```
> UCBAdmissions
, , Dept = A
      Admit      Gender
      Male Female
```

```

  Admitted  512    89
  Rejected  313    19

```

```
, , Dept = B
```

```

      Gender
Admit  Male Female
  Admitted  353    17
  Rejected  207     8

```

```
, , Dept = C
```

```

      Gender
Admit  Male Female
  Admitted  120   202
  Rejected  205   391

```

```
, , Dept = D
```

```

      Gender
Admit  Male Female
  Admitted  138   131
  Rejected  279   244

```

```
, , Dept = E
```

```

      Gender
Admit  Male Female
  Admitted   53    94
  Rejected  138   299

```

```
, , Dept = F
```

```

      Gender
Admit  Male Female
  Admitted   22    24
  Rejected  351   317

```

You can see that the data are in the form of a  $2 \times 2 \times 6$  contingency table for the three variables **Admit** (admitted/rejected), **Gender** (male/female), and **Dept** (A/B/C/D/E/F). Thus in department A 512 males were admitted while 312 were rejected, and so on. The question of interest is whether there is any bias against admitting female applicants.

28. The next command coerces the contingency table to a data frame, and shows the first 10 lines.

```

> ucb <- as.data.frame(UCBAdmissions)
> head(ucb)

```

```

      Admit Gender Dept Freq
1 Admitted  Male   A   512
2 Rejected  Male   A   313
3 Admitted  Female  A    89
4 Rejected  Female  A    19
5 Admitted  Male   B   353
6 Rejected  Male   B   207

```

The relationship between the contingency table and the data frame should be clear.

29. Let us turn `Admit` into a numeric variable coded 1 for rejection, 0 for admission

```
> ucb$Admit <- as.numeric(ucb$Admit)-1
```

The effect of `Gender` on `Admit` is crudely estimated by

```
> effx(Admit,type="binary",exposure=Gender,weights=Freq,data=ucb)
```

```
-----
response      : Admit
type          : binary
exposure      : Gender
```

```
Gender is a factor with levels: Male / Female
baseline is Male
effects are measured as odds ratios
-----
```

```
effect of Gender on Admit
number of observations 24
```

```
Effect  2.5% 97.5%
 1.84  1.62  2.09
```

```
Test for no effects of exposure on 1 df: p-value= <2e-16
```

The odds of rejection for female applicants thus appear to be 1.84 times the odds for males (note the use of `weights` to take account of the frequencies). A crude analysis therefore suggests there is a strong bias against admitting females.

30. Continue the analysis by stratifying the crude analysis by department - does this still support a bias against females? What is the effect of gender controlled for department?

```
-----
response      : Admit
type          : binary
exposure      : Gender
stratified by : Dept
```

```
Gender is a factor with levels: Male / Female
baseline is Male
Dept is a factor with levels: A/B/C/D/E/F
effects are measured as odds ratios
-----
```

```
effect of Gender on Admit
stratified by Dept
```

```
number of observations 24
```

```
Effect  2.5% 97.5%
strata A level Female vs Male 0.349 0.209 0.584
strata B level Female vs Male 0.803 0.340 1.890
```

```
strata C level Female vs Male  1.130 0.855 1.500
strata D level Female vs Male  0.921 0.686 1.240
strata E level Female vs Male  1.220 0.825 1.810
strata F level Female vs Male  0.828 0.455 1.510
```

Test for effect modification on 5 df: p-value= 0.00114

```
-----
response      :  Admit
type          :  binary
exposure      :  Gender
control vars  :  Dept
```

```
Gender is a factor with levels: Male / Female
baseline is  Male
effects are measured as odds ratios
-----
```

```
effect of Gender on Admit
controlled for Dept
```

```
number of observations  24
```

```
Effect   2.5% 97.5%
0.905  0.772 1.060
```

Test for no effects of exposure on 1 df: p-value= 0.216

cont-eff-s: Estimation and reporting of linear and curved effects

## 2.9 Estimation and reporting of curved effects

This exercise deals with modelling of curved effects of continuous explanatory variables both on a metric response assuming the Gaussian distribution and on a count or rate outcome based on the Poisson family.

In the first part we continue our analysis on gestational age on birth weight focussing on fitting spline models, both unpenalized and a penalized one.

In the second part we analyse the `testisDK` data found in the `Epi` package. It contains the numbers of cases of testis cancer and mid-year populations (person-years) in 1-year age groups in Denmark during 1943–96. In this analysis we apply Poisson regression on the incidence rates treating age and calendar time, first as categorical but then fitting a penalized spline model.

### 2.9.1 Data births: Simple linear regression and 3rd degree polynomial

Recall what was done in items 17 to 24 of the Exercise on simple estimation of effects, in which a simple linear regression and a 3rd degree polynomial were fitted. The main results are also shown on slides 6, 8, 9, and 20 of the lecture on linear models.

1. Make a basic scatter plot and draw the fitted line from a simple linear regression on it.

```
> library(Epi)
> data(births)
> with(births, plot(gestwks, bweight))
> mlin <- lm(bweight ~ gestwks, data = births )
> abline(mlin)
```

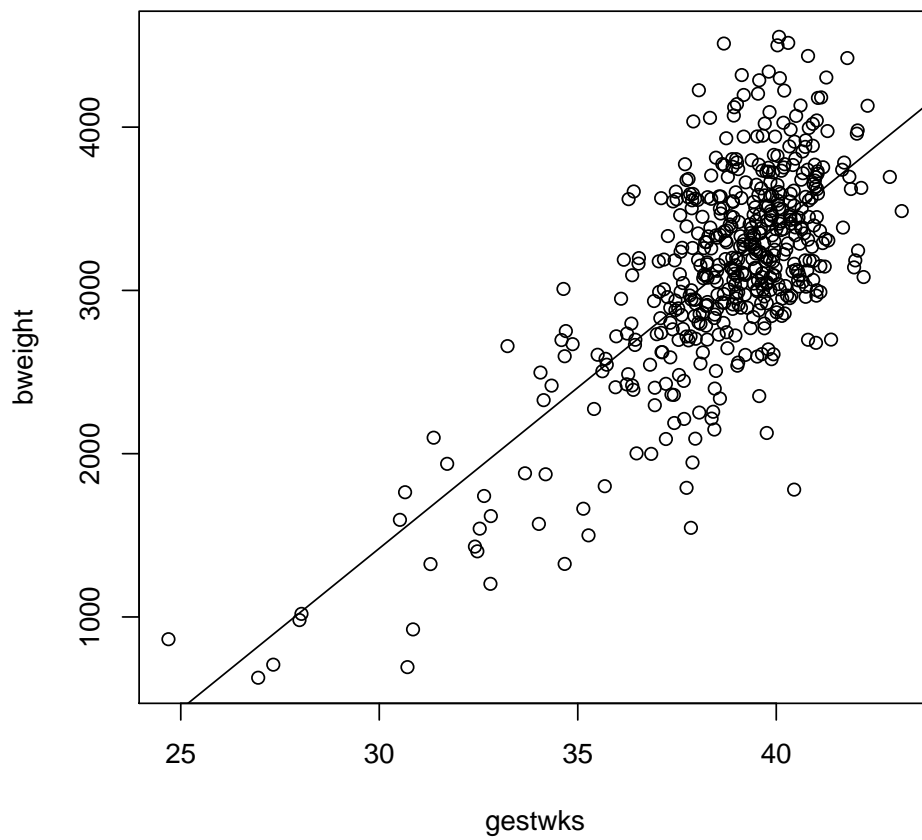

2. Repeat also the diagnostic plots of this simple model

```
> par(mfrow=c(2,2))  
> plot(mlin)
```



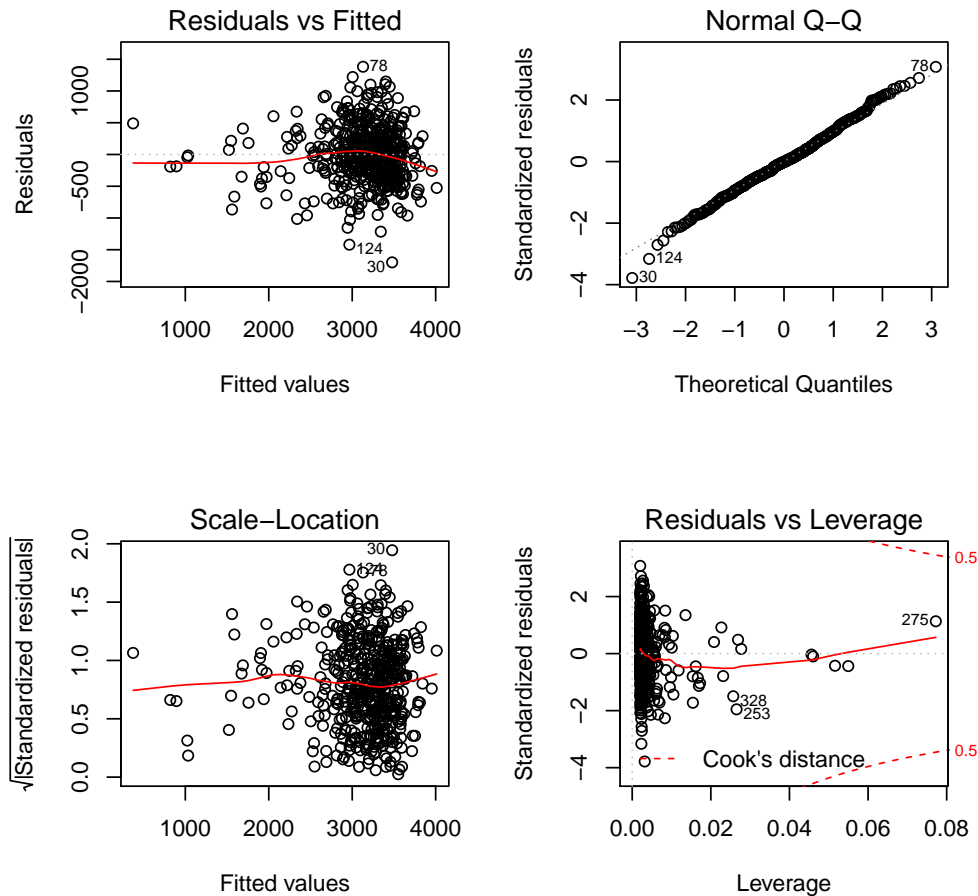

Some

deviation from the linear model is apparent.

## 2.9.2 Fitting a natural cubic spline

A popular approach for flexible modelling is based on natural regression splines, which have more reasonable tail behaviour than polynomial regression.

- By the following piece of code you can fit a *natural cubic spline* with 5 pre-specified knots to be put at 28, 34, 38, 40 and 43 weeks of gestation, respectively, determining the degree of smoothing.

```
> library(splines)
> mNs5 <- lm( bweight ~ Ns( gestwks,
+       knots = c(28,34,38,40,43)), data = births)
> round(ci.lin(mNs5)[ , c(1,5,6)], 1)
```

	Estimate	2.5%	97.5%
(Intercept)	987.1	696.2	1278.1
Ns(gestwks, knots = c(28, 34, 38, 40, 43))1	1996.9	1678.0	2315.8
Ns(gestwks, knots = c(28, 34, 38, 40, 43))2	2234.2	2005.2	2463.2
Ns(gestwks, knots = c(28, 34, 38, 40, 43))3	3271.0	2618.1	3924.0
Ns(gestwks, knots = c(28, 34, 38, 40, 43))4	2265.8	1886.3	2645.3

These regression coefficients are even less interpretable than those in the polynomial model.

4. A graphical presentation of the fitted curve together with the confidence and prediction intervals is more informative:

```
> nd <- data.frame(gestwks = seq(24, 45, by = 0.25) )
> fit.Ns5 <- predict( mNs5, newdata=nd, interval="conf" )
> pred.Ns5 <- predict( mNs5, newdata=nd, interval="pred" )
> with(births, plot(bweight ~ gestwks, xlim=c(23, 46), cex.axis= 1.5, cex.lab = 1.5 ) )
> matlines( nd$gestwks, fit.Ns5, lty=1, lwd=c(3,2,2), col=c('red','blue','blue') )
> matlines( nd$gestwks, pred.Ns5, lty=1, lwd=c(3,2,2), col=c('red','green','green') )
```

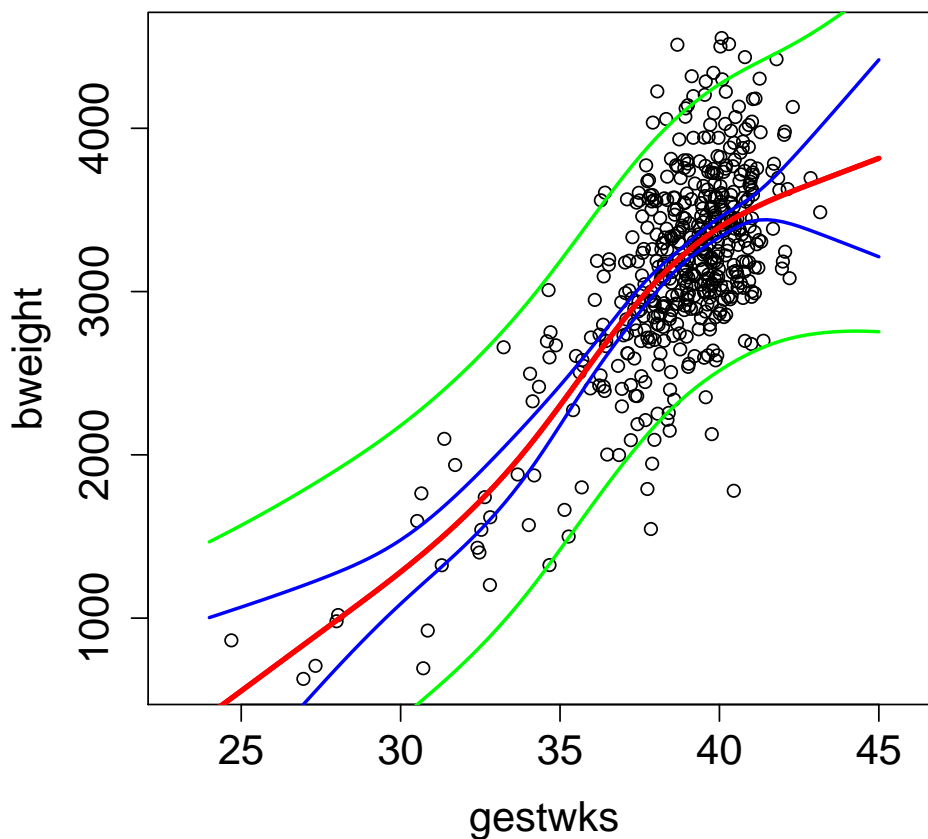

Compare this with the 3rd order curve previously fitted (see slide 20 of the lecture). In a natural spline the curve is constrained to be linear beyond the extreme knots.

5. Take a look at the basic diagnostic plots from the spline model.

```
> par(mfrow=c(2,2))
> plot(mNs5)
```

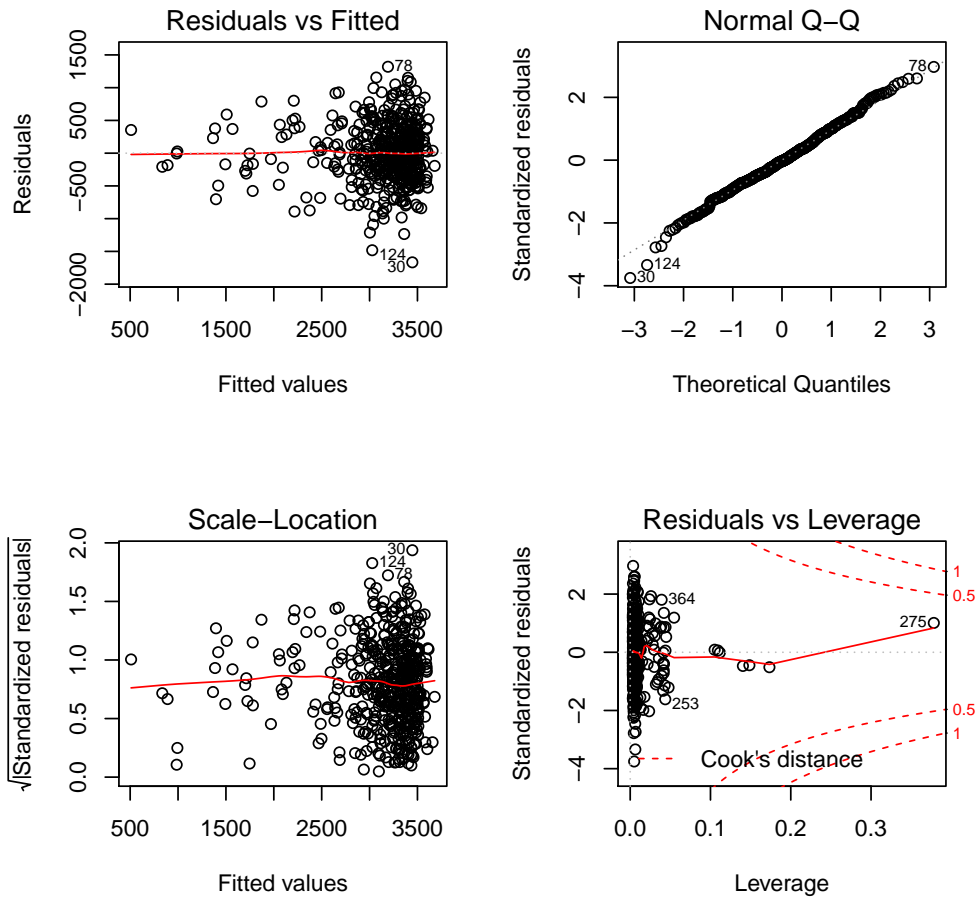

How would you interpret these plots?

The choice of the number of knots and their locations can be quite arbitrary, and the results are often sensitive to these choices.

6. To illustrate arbitrariness and associated problems with specification of knots, you may now fit another natural spline model like the one above but now with 10 knots at the following sequence of points: `seq(25, 43, by = 2)`. Display graphically the results

	Estimate	2.5%	97.5%
(Intercept)	799.9	48.7	1551.1
Ns(gestwks, knots = seq(25, 43, by = 2))1	692.5	-1453.2	2838.3
Ns(gestwks, knots = seq(25, 43, by = 2))2	467.2	-620.5	1554.9
Ns(gestwks, knots = seq(25, 43, by = 2))3	989.9	1.8	1978.0
Ns(gestwks, knots = seq(25, 43, by = 2))4	1608.1	762.9	2453.3
Ns(gestwks, knots = seq(25, 43, by = 2))5	1989.6	1202.3	2776.9
Ns(gestwks, knots = seq(25, 43, by = 2))6	2515.0	1745.8	3284.2
Ns(gestwks, knots = seq(25, 43, by = 2))7	2796.4	2089.2	3503.7
Ns(gestwks, knots = seq(25, 43, by = 2))8	2508.1	796.7	4219.4
Ns(gestwks, knots = seq(25, 43, by = 2))9	3117.4	2204.7	4030.1

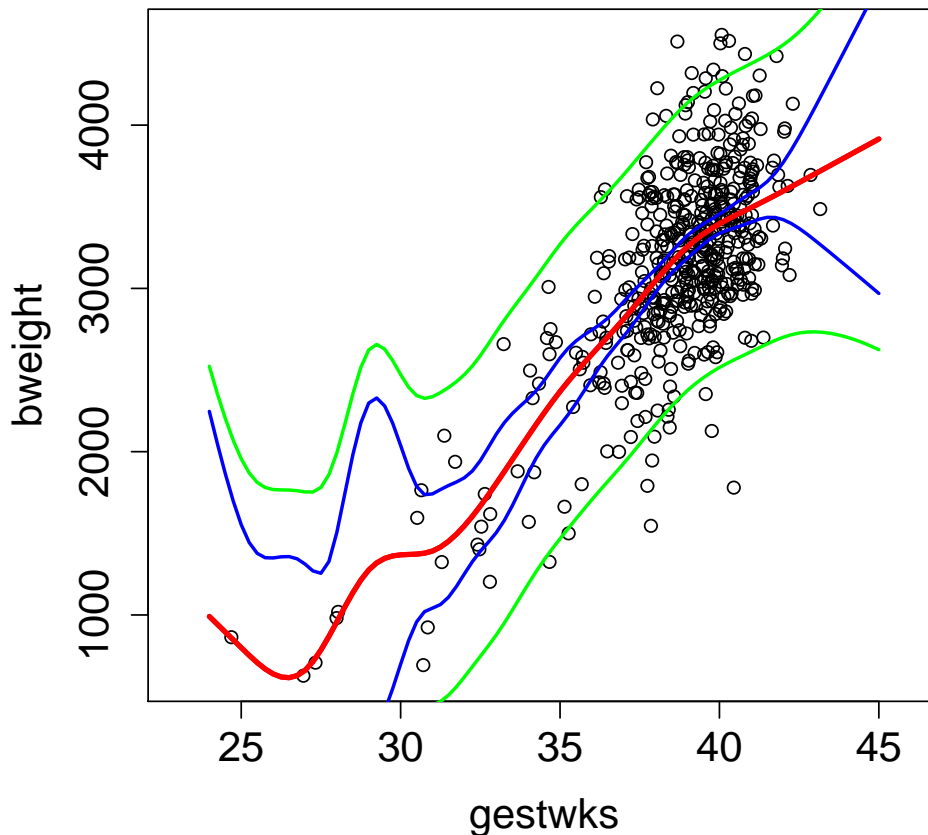

The behaviour of the curve is really wild for small values of `gestwks`!

### 2.9.3 Penalized spline model

One way to go around the arbitrariness in the specification of knots is to fit a *penalized spline* model, which imposes a “roughness penalty” on the curve. Even though a big number of knots are initially allowed, the resulting fitted curve will be optimally smooth.

You cannot fit a penalized spline model with `lm()` or `glm()`, Instead, function `gam()` in package `mgcv` can be used for this purpose.

7. You must first install R package `mgcv` into your computer.
8. When calling `gam()`, the model formula contains expression `'s(X)'` for any explanatory variable `X`, for which you wish to fit a smooth function

```
> library(mgcv)
> mPs <- gam( bweight ~ s(gestwks), data = births)
> summary(mPs)
```

```
Family: gaussian
Link function: identity
```

```
Formula:
bweight ~ s(gestwks)
```

```

Parametric coefficients:
              Estimate Std. Error t value Pr(>|t|)
(Intercept)  3138.01      20.11     156 <2e-16

Approximate significance of smooth terms:
              edf Ref.df    F p-value
s(gestwks)  3.321  4.189 124.7 <2e-16

R-sq.(adj) =  0.516   Deviance explained = 51.9%
GCV = 1.9995e+05   Scale est. = 1.9819e+05   n = 490

```

From the output given by `summary()` you find that the estimated intercept is here, too, equal to the overall mean birth weight in the data. The estimated residual variance is given by “Scale est.” or from subobject `sig2` of the fitted `gam` object. Taking square root you will obtain the estimated residual standard deviation: 445.2 g.

```

> mPs$sig2

[1] 198186

> sqrt(mPs$sig2)

[1] 445.1808

```

The degrees of freedom in this model are not computed as simply as in previous models, and they typically are not integer-valued. However, the fitted spline seems to consume only a little more degrees of freedom as the 3rd degree polynomial above.

- As in previous models we shall plot the fitted curve together with 95 % confidence intervals for the mean responses and 95 % prediction intervals for individual responses. Obtaining these quantities from the fitted `gam` object requires a bit more work than with `lm` objects

```

> pr.Ps <- predict( mPs, newdata=nd, se.fit=T)
> par(mfrow=c(1,1))
> with(births, plot(bweight ~ gestwks, xlim=c(24, 45), cex.axis=1.5, cex.lab=1.5) )
> matlines( nd$gestwks, cbind(pr.Ps$fit,
+ pr.Ps$fit - 2*pr.Ps$se.fit, pr.Ps$fit + 2*pr.Ps$se.fit),
+ lty=1, lwd=c(3,2,2), col=c('red','blue','blue') )
> matlines( nd$gestwks, cbind(pr.Ps$fit,
+ pr.Ps$fit - 2*sqrt( pr.Ps$se.fit^2 + mPs$sig2),
+ pr.Ps$fit + 2*sqrt( pr.Ps$se.fit^2 + mPs$sig2)),
+ lty=1, lwd=c(3,2,2), col=c('red','green','green') )

```

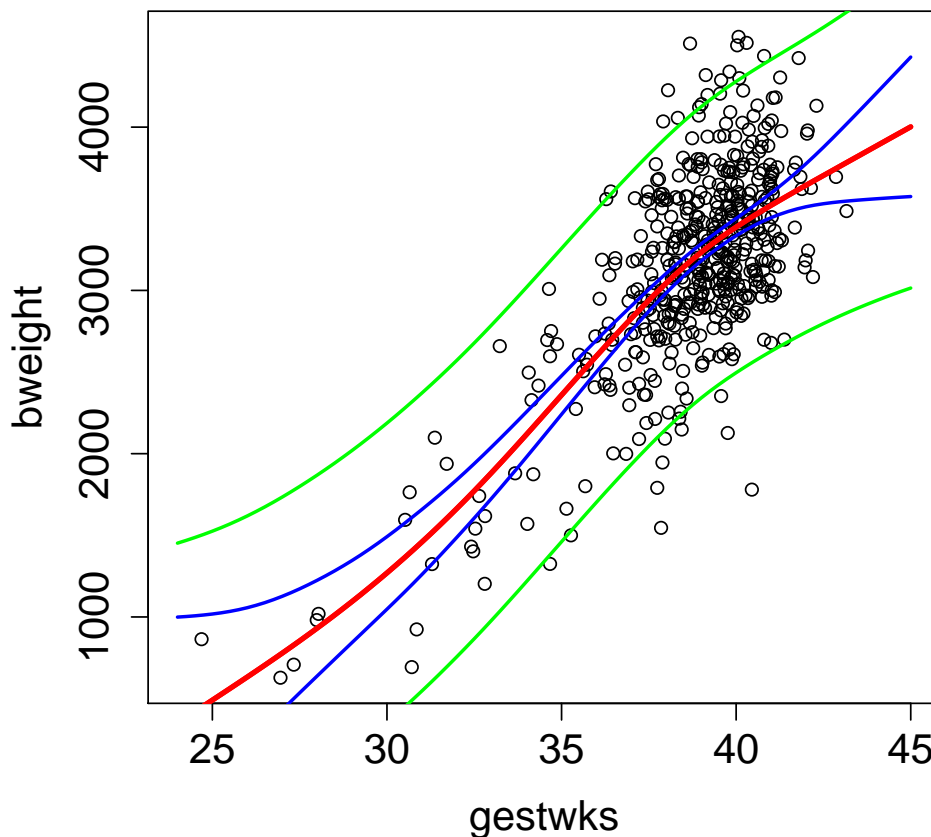

The fitted

curve is indeed clearly more reasonable than the polynomial.

### 2.9.4 Testis cancer: Data input and housekeeping

We shall now switch to analyzing the incidence of testis cancer in Denmark during 1943–1998 by age and calendar time or period.

10. Load the data and inspect its structure:

```
> library( Epi )
> data( testisDK )
> str( testisDK )

'data.frame':      4860 obs. of  4 variables:
 $ A: num  0 1 2 3 4 5 6 7 8 9 ...
 $ P: num  1943 1943 1943 1943 1943 ...
 $ D: num  1 1 0 1 0 0 0 0 0 0 ...
 $ Y: num  39650 36943 34588 33267 32614 ...

> summary( testisDK )

      A          P          D          Y
Min.   : 0.0    Min.   :1943   Min.   : 0.000   Min.   : 471.7
1st Qu.:22.0    1st Qu.:1956   1st Qu.: 0.000   1st Qu.:18482.2
Median :44.5    Median :1970   Median : 1.000   Median :28636.0
```

```

Mean      :44.5   Mean      :1970   Mean      : 1.812   Mean      :26239.8
3rd Qu.. :67.0   3rd Qu.. :1983   3rd Qu.. : 2.000   3rd Qu.. :36785.5
Max.     :89.0   Max.     :1996   Max.     :17.000   Max.     :47226.8

```

```
> head( testisDK )
```

```

  A   P D      Y
1 0 1943 1 39649.50
2 1 1943 1 36942.83
3 2 1943 0 34588.33
4 3 1943 1 33267.00
5 4 1943 0 32614.00
6 5 1943 0 32020.33

```

11. There are nearly 5000 observations from 90 one-year age groups and 54 calendar years. To get a clearer picture of what's going on we do some housekeeping. The age range will be limited to 15–79 years, and age and period are both categorised into 5-year intervals – according to the time-honoured practice in epidemiology.

```

> tdk <- subset(testisDK, A > 14 & A < 80)
> tdk$Age <- cut(tdk$A, br = 5*(3:16), include.lowest=T, right=F)
> nAge <- length(levels(tdk$Age))
> tdk$P <- tdk$P - 1900
> tdk$Per <- cut(tdk$P, br = seq(43, 98, by = 5),
+               include.lowest=T, right=F)
> nPer <- length(levels(tdk$Per))

```

### 2.9.5 Some descriptive analysis

Computation and tabulation of incidence rates

12. Tabulate numbers of cases and person-years, and compute the incidence rates (per 100,000 y) in each 5 y × 5 y cell using `stat.table()`

```

> tab <- stat.table( index = list(Age, Per),
+                   contents = list(D = sum(D), Y = sum(Y/1000),
+                                   rate = ratio(D, Y, 10^5) ),
+                   margins = TRUE, data = tdk )
> print(tab, digits=c(sum=0, ratio=1))

```

Age	Per									
	[43,48)	[48,53)	[53,58)	[58,63)	[63,68)	[68,73)	[73,78)	[78,83)	[83,88)	[88,93)
[15,20)	10 774 1.3	7 744 0.9	13 794 1.6	13 973 1.3	15 1052 1.4	33 961 3.4	35 953 3.7	37 1011 3.7	49 1005 4.9	
[20,25)	30 813 3.7	31 745 4.2	46 722 6.4	49 771 6.4	55 960 5.7	85 1054 8.1	110 967 11.4	140 953 14.7	151 1020 14.8	
[25,30)	55 791 7.0	62 782 7.9	63 723 8.7	82 699 11.7	87 765 11.4	103 963 10.7	153 1056 14.5	201 961 20.9	214 956 22.4	

[30,35)	56	66	82	88	103	124	164	207	209
	799	775	769	712	700	770	960	1045	955
	7.0	8.5	10.7	12.4	14.7	16.1	17.1	19.8	21.9
[35,40)	53	56	56	67	99	124	142	152	188
	769	783	760	760	712	702	767	952	1036
	6.9	7.2	7.4	8.8	13.9	17.7	18.5	16.0	18.2
[40,45)	35	47	65	64	67	85	103	119	121
	694	754	768	750	757	710	697	758	940
	5.0	6.2	8.5	8.5	8.9	12.0	14.8	15.7	12.9
[45,50)	29	30	37	54	45	64	63	66	92
	622	677	738	753	738	746	698	682	743
	4.7	4.4	5.0	7.2	6.1	8.6	9.0	9.7	12.4
[50,55)	16	28	22	27	46	36	50	49	61
	539	600	654	715	733	718	724	676	661
	3.0	4.7	3.4	3.8	6.3	5.0	6.9	7.3	9.2
[55,60)	6	14	16	25	26	29	28	43	42
	471	513	571	623	681	698	684	686	641
	1.3	2.7	2.8	4.0	3.8	4.2	4.1	6.3	6.6
[60,65)	9	12	11	13	20	18	28	23	26
	403	435	475	528	573	627	643	628	630
	2.2	2.8	2.3	2.5	3.5	2.9	4.4	3.7	4.1
[65,70)	13	9	10	13	8	8	21	24	15
	328	358	386	420	463	501	548	563	549
	4.0	2.5	2.6	3.1	1.7	1.6	3.8	4.3	2.7
[70,75)	9	6	5	7	8	16	12	14	19
	230	269	295	317	342	374	405	443	458
	3.9	2.2	1.7	2.2	2.3	4.3	3.0	3.2	4.1
[75,80]	6	3	7	11	6	8	5	9	1
	140	167	196	215	229	246	268	290	319
	4.3	1.8	3.6	5.1	2.6	3.2	1.9	3.1	0.3
Total	327	371	433	513	585	733	914	1084	1188
	7375	7601	7851	8236	8703	9070	9371	9649	9913
	4.4	4.9	5.5	6.2	6.7	8.1	9.8	11.2	12.0

Look at the incidence rates in the column margin and in the row margin. In which age group is the marginal age-specific rate highest? Do the period-specific marginal rates have any trend over time?

- From the saved table object `tab` you can plot an age-incidence curve for each period separately, after you have checked the structure of the table, so that you know the relevant dimensions in it.

```
> str(tab)
```



```

stat.table [1:3, 1:14, 1:12] 10 773.81 1.29 30 813.02 ...
- attr(*, "dimnames")=List of 3
..$ contents: Named chr [1:3] "D" "Y" "rate"
.. ..- attr(*, "names")= chr [1:3] "D" "Y" "rate"
..$ Age      : chr [1:14] "[15,20)" "[20,25)" "[25,30)" "[30,35)" ...
..$ Per      : chr [1:12] "[43,48)" "[48,53)" "[53,58)" "[58,63)" ...
- attr(*, "table.fun")= chr [1:3] "sum" "sum" "ratio"

> par(mfrow=c(1,1))
> plot( c(15,80), c(1,30), type='n', log='y', cex.lab = 1.5, cex.axis = 1.5,
+       xlab = "Age (years)", ylab = "Incidence rate (per 100000 y)")
> for (p in 1:nPer)
+   lines( seq(17.5, 77.5, by = 5), tab[3, 1:nAge, p], type = 'o', pch = 16 ,
+         lty = rep(1:6, 2)[p] )

```

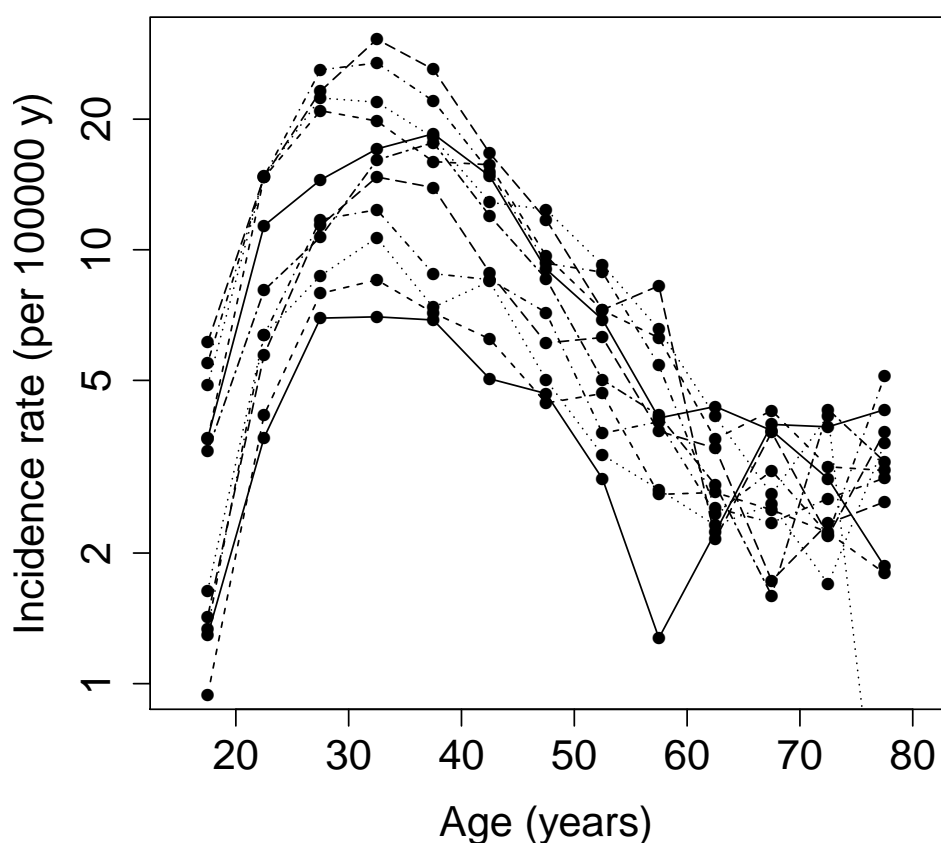

Is there any common pattern in the age-incidence curves across the periods?

### 2.9.6 Age and period as categorical factors

We shall first fit a Poisson regression model with log link on age and period model in the traditional way, in which both factors are treated as categorical. The model is additive on the log-rate scale. It is useful to scale the person-years to be expressed in  $10^5$  y.

```

14. > mCat <- glm( D ~ Age + Per, offset=log(Y/100000), family=poisson, data= tdk )
> round( ci.exp( mCat ), 2)

```

	exp(Est.)	2.5%	97.5%
(Intercept)	1.47	1.26	1.72
Age[20,25)	3.13	2.75	3.56
Age[25,30)	4.90	4.33	5.54
Age[30,35)	5.50	4.87	6.22
Age[35,40)	4.78	4.22	5.42
Age[40,45)	3.66	3.22	4.16
Age[45,50)	2.60	2.27	2.97
Age[50,55)	1.94	1.68	2.25
Age[55,60)	1.47	1.25	1.72
Age[60,65)	0.98	0.82	1.18
Age[65,70)	0.92	0.76	1.12
Age[70,75)	0.90	0.73	1.12
Age[75,80]	0.86	0.67	1.11
Per[48,53)	1.12	0.96	1.30
Per[53,58)	1.30	1.13	1.50
Per[58,63)	1.53	1.33	1.76
Per[63,68)	1.68	1.47	1.92
Per[68,73)	1.98	1.74	2.25
Per[73,78)	2.33	2.05	2.64
Per[78,83)	2.66	2.35	3.01
Per[83,88)	2.83	2.50	3.20
Per[88,93)	3.08	2.73	3.47
Per[93,98]	3.31	2.93	3.74

What do the estimated rate ratios tell about the age and period effects?

15. A graphical inspection of point estimates and confidence intervals can be obtained as follows. In the beginning it is useful to define shorthands for the pertinent mid-age and mid-period values of the different intervals

```
> aMid <- seq(17.5, 77.5, by = 5)
> pMid <- seq(45, 95, by = 5)
> par(mfrow=c(1,2))
> plot( c(15,80), c(0.6, 6), type='n', log='y', cex.lab = 1.5, cex.axis = 1.5,
+       xlab = "Age (years)", ylab = "Rate ratio")
> lines( aMid, c( 1, ci.exp(mCat)[2:13, 1] ), type = 'o', pch = 16 )
> segments( aMid[-1], ci.exp(mCat)[2:13, 2], aMid[-1], ci.exp(mCat)[2:13, 3] )
> plot( c(43, 98), c(0.6, 6), type='n', log='y', cex.lab = 1.5, cex.axis = 1.5,
+       xlab = "Calendar year - 1900", ylab = "Rate ratio")
> lines( pMid, c( 1, ci.exp(mCat)[14:23, 1] ), type = 'o', pch = 16 )
> segments( pMid[-1], ci.exp(mCat)[14:23, 2], pMid[-1], ci.exp(mCat)[14:23, 3] )
```

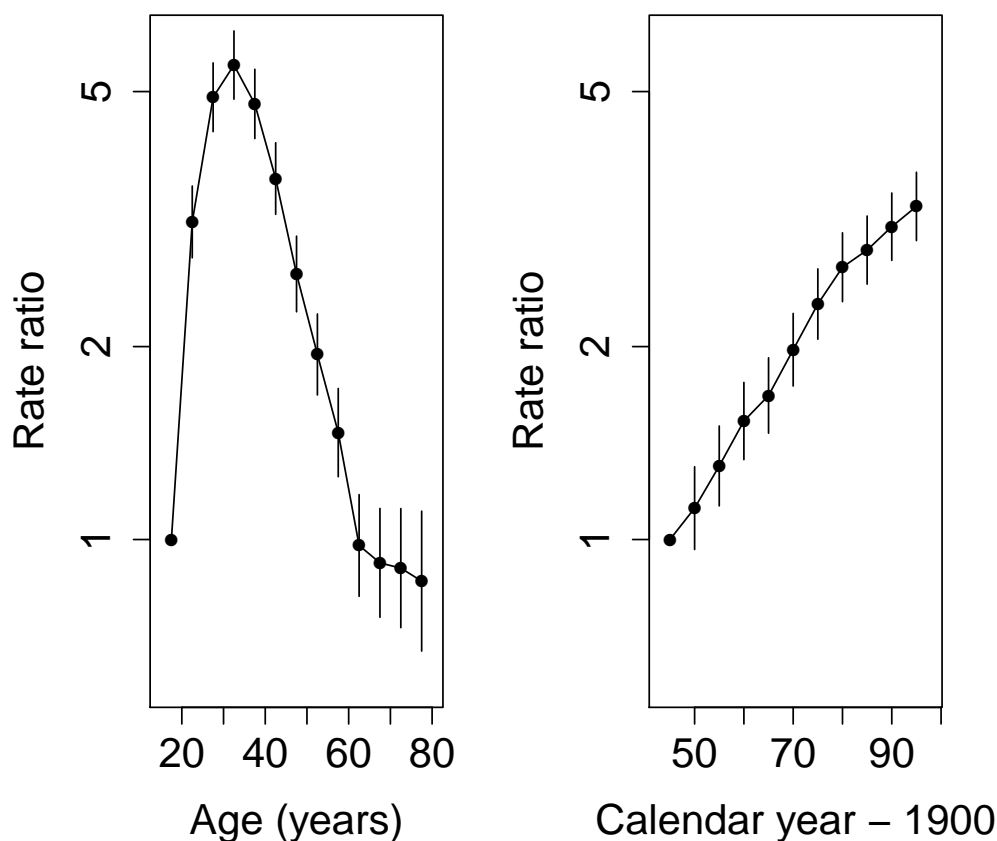

16. In the fitted model the reference category for each factor was the first one. As age is the dominating factor, it may be more informative to remove the intercept from the model. As a consequence the age effects describe fitted rates at the reference level of the period factor. For the latter one could choose the middle period 1968-72.

```
> tdk$Per70 <- Relevel(tdk$Per, ref = 6)
> mCat2 <- glm( D ~ -1 + Age +Per70, offset=log(Y/100000), family=poisson, data= tdk )
> round( ci.exp( mCat2 ), 2)
```

	exp(Est.)	2.5%	97.5%
Age[15,20)	2.91	2.55	3.33
Age[20,25)	9.12	8.31	10.01
Age[25,30)	14.28	13.11	15.55
Age[30,35)	16.03	14.72	17.46
Age[35,40)	13.94	12.76	15.23
Age[40,45)	10.66	9.71	11.71
Age[45,50)	7.57	6.83	8.39
Age[50,55)	5.67	5.05	6.36
Age[55,60)	4.28	3.75	4.88
Age[60,65)	2.85	2.43	3.35
Age[65,70)	2.68	2.25	3.19
Age[70,75)	2.63	2.16	3.20
Age[75,80]	2.51	1.98	3.18
Per70[43,48)	0.51	0.44	0.58
Per70[48,53)	0.57	0.50	0.64

Per70[53,58)	0.66	0.58	0.74
Per70[58,63)	0.77	0.69	0.87
Per70[63,68)	0.85	0.76	0.95
Per70[73,78)	1.18	1.07	1.30
Per70[78,83)	1.35	1.22	1.48
Per70[83,88)	1.43	1.30	1.57
Per70[88,93)	1.56	1.42	1.70
Per70[93,98]	1.67	1.53	1.84

We shall plot just the point estimates from the latter model

```
> par(mfrow=c(1,2))
> plot( c(15,80), c(2, 20), type='n', log='y', cex.lab = 1.5, cex.axis = 1.5,
+       xlab = "Age (years)", ylab = "Incidence rate (per 100000 y)")
> lines( aMid, c(ci.exp(mCat2)[1:13, 1] ), type = 'o', pch = 16 )
> plot( c(43, 98), c(0.4, 2), type='n', log='y', cex.lab = 1.5, cex.axis = 1.5,
+       xlab = "Calendar year - 1900", ylab = "Rate ratio")
> lines( pMid, c(ci.exp(mCat2)[14:18, 1], 1, ci.exp(mCat2)[19:23, 1]),
+       type = 'o', pch = 16 )
```

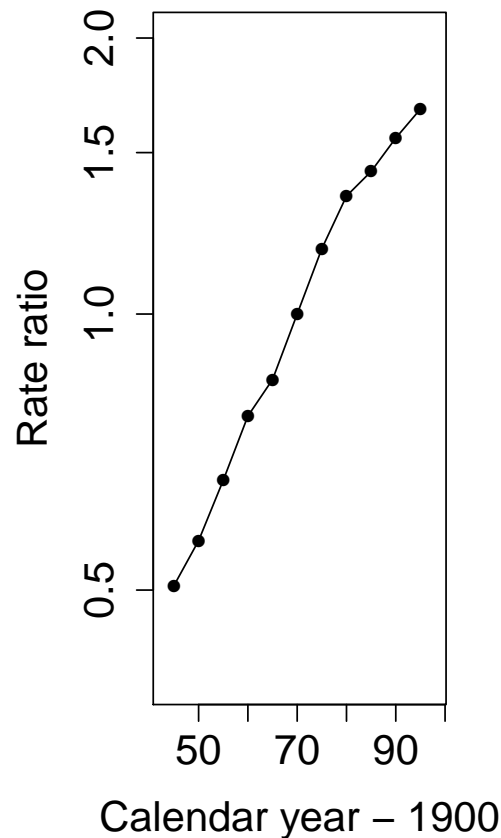
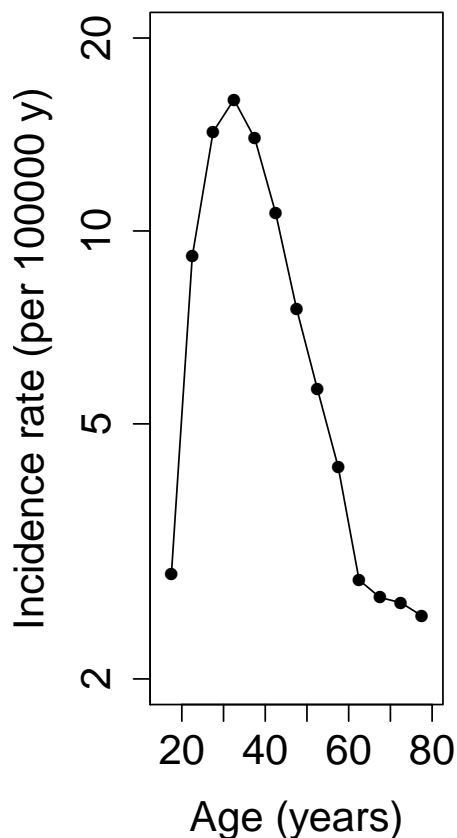

### 2.9.7 Generalized additive model with penalized splines

It is obvious that the age effect on the log-rate scale is highly non-linear, but it is less clear whether the true period effect deviates from linearity. Nevertheless, there are good

indications to try fitting smooth continuous functions for both.

17. As the next task we fit a generalized additive model for the log-rate on continuous age and period applying penalized splines with default settings of function `gam()` in package `mgcv`. In this fitting an “optimal” value for the penalty parameter is chosen based on an AIC-like criterion known as UBRE.

```
> library(mgcv)
> mPen <- gam( D ~ s(A) + s(P), offset = log(Y/100000),
+             family = poisson, data = tdk)
> summary(mPen)
```

```
Family: poisson
Link function: log
```

```
Formula:
D ~ s(A) + s(P)
```

```
Parametric coefficients:
              Estimate Std. Error z value Pr(>|z|)
(Intercept)  1.70960    0.01793   95.33  <2e-16
```

```
Approximate significance of smooth terms:
              edf Ref.df Chi.sq p-value
s(A)  8.143   8.765   2560  <2e-16
s(P)  3.046   3.790   1054  <2e-16
```

```
R-sq.(adj) = 0.714  Deviance explained = 53.6%
UBRE = 0.082051  Scale est. = 1          n = 3510
```

The summary is quite brief, and the only estimated coefficient is the intercept, which sets the baseline level for the log-rates, against which the relative age effects and period effects will be contrasted. On the rate scale the baseline level (per 100000 y) is obtained by `exp(1.7096)`

18. See also the default plot for the fitted curves (solid lines) describing the age and the period effects which are interpreted as contrasts to the baseline level on the log-rate scale.

```
> par(mfrow=c(1,2))
> plot(mPen, seWithMean=T)
> abline(v = 68, lty=3)
> abline(h = 0, lty=3)
```

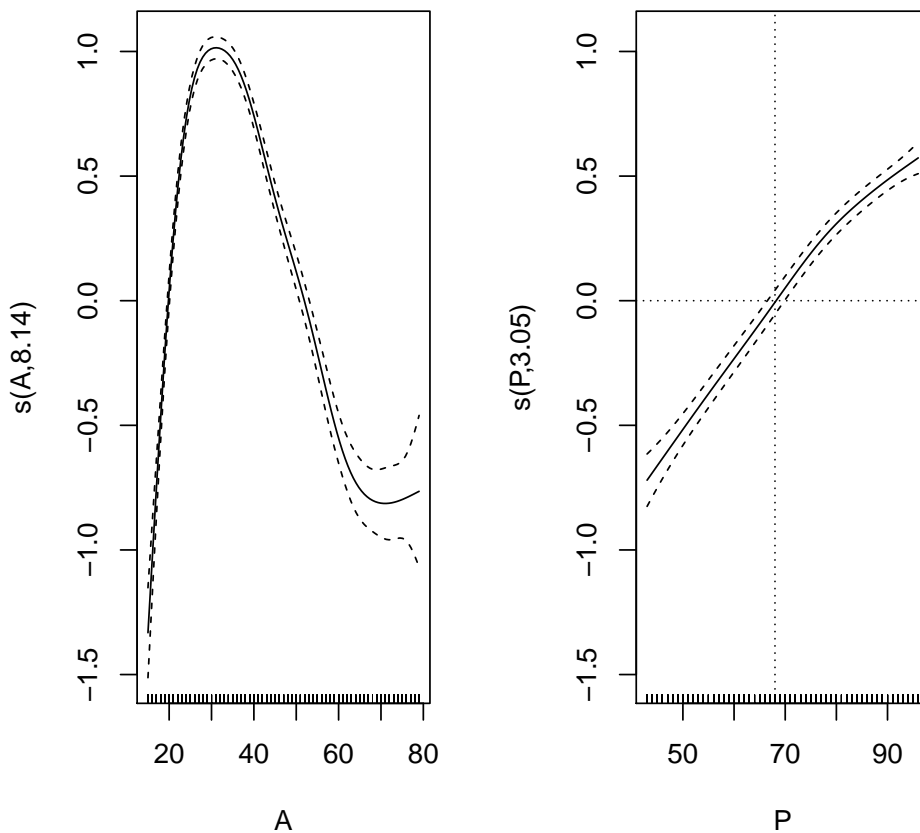

The dashed lines describe the 95 % confidence band for the pertinent curve. One could get the impression that year 1968 would be some kind of reference value for the period effect, as it was in the categorical model previously fitted. This is not the case, however, because `gam()` by default parametrizes the spline effects such that the reference level, at which the spline effect is nominally zero, is the overall “grand mean” value of the log-rate in the data. This corresponds to the principle of *sum contrasts* (`contr.sum`) for categorical explanatory factors.

From the summary you will also find that the degrees of freedom value required for the age effect is nearly the same as the default dimension  $k - 1 = 9$  of the part of the model matrix (or basis) initially allocated for each smooth function. (Here  $k$  refers to the relevant argument that determines the basis dimension when specifying a smooth term by `s()` in the model formula). On the other hand the period effect takes just about 3 df.

19. It is a good idea to do some diagnostic checking of the fitted model

```
> gam.check(mPen)
```

```
Method: UBRE   Optimizer: outer newton
full convergence after 7 iterations.
Gradient range [-8.706859e-10,1.34696e-06]
(score 0.0820511 & scale 1).
Hessian positive definite, eigenvalue range [0.0002209238,0.0003823692].
```

Model rank = 19 / 19

Basis dimension (k) checking results. Low p-value (k-index<1) may indicate that k is too low, especially if edf is close to k'.

	k'	edf	k-index	p-value
s(A)	9.00	8.14	0.93	<2e-16
s(P)	9.00	3.05	0.95	0.075

The four diagnostic plots are analogous to some of those used in the context of linear models for Gaussian responses, but not all of them may be as easy to interpret. – Pay attention to the note given in the printed output about the value of k.

20. Let us refit the model but now with an increased k for age:

```
> mPen2 <- gam( D ~ s(A, k=20) + s(P), offset = log(Y/100000),
+             family = poisson, data = tdk)
> summary(mPen2)
```

Family: poisson  
Link function: log

Formula:  
D ~ s(A, k = 20) + s(P)

Parametric coefficients:

	Estimate	Std. Error	z value	Pr(> z )
(Intercept)	1.70863	0.01795	95.17	<2e-16

Approximate significance of smooth terms:

	edf	Ref.df	Chi.sq	p-value
s(A)	11.132	13.406	2553	<2e-16
s(P)	3.045	3.788	1054	<2e-16

R-sq.(adj) = 0.714    Deviance explained = 53.7%  
UBRE = 0.081809    Scale est. = 1                    n = 3510

```
> gam.check(mPen2)
```

Method: UBRE    Optimizer: outer newton  
full convergence after 6 iterations.  
Gradient range [-1.546248e-12,4.091392e-09]  
(score 0.08180917 & scale 1).  
Hessian positive definite, eigenvalue range [0.00022158,0.0009322223].  
Model rank = 29 / 29

Basis dimension (k) checking results. Low p-value (k-index<1) may indicate that k is too low, especially if edf is close to k'.

	k'	edf	k-index	p-value
s(A)	19.00	11.13	0.93	0.005
s(P)	9.00	3.05	0.95	0.095

With this choice of k the df value for age became about 11, which is well below  $k - 1 = 19$ . Let us plot the fitted curves from this fitting, too

```
> par(mfrow=c(1,2))
> plot(mPen2, seWithMean=T)
> abline(v = 68, lty=3)
> abline(h = 0, lty=3)
```

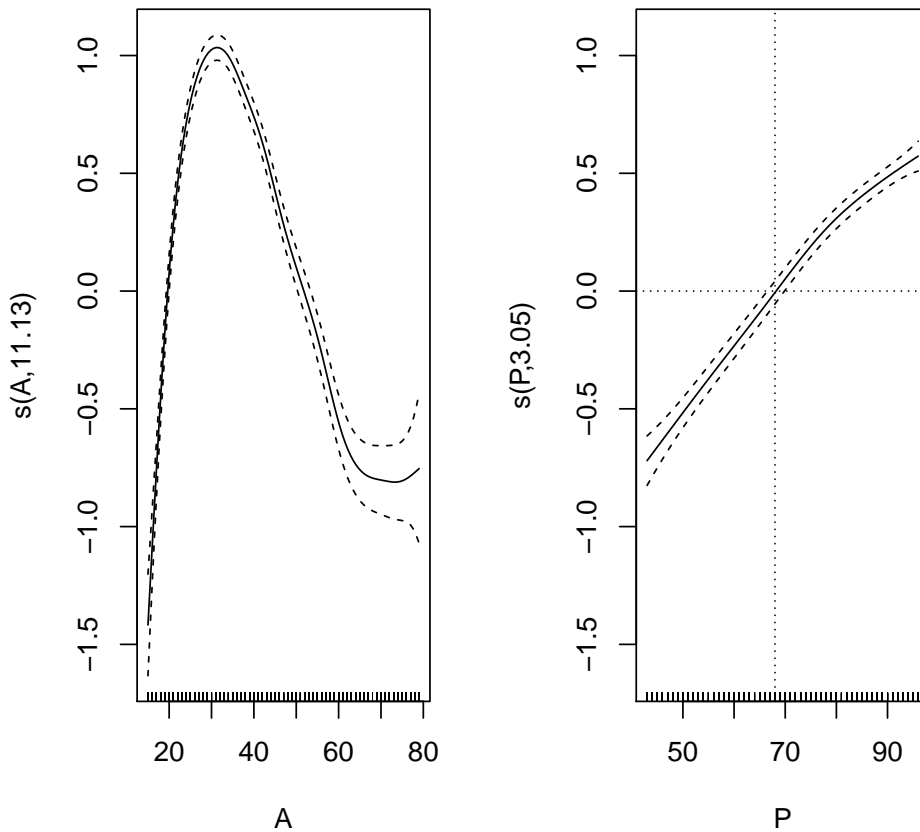

There does not seem to have happened any essential changes from the previously fitted curves, so maybe 8 df could, after all, be quite enough for the age effect.

21. Graphical presentation of the effects can be improved from that supported by `plot.gam()`. We can, for instance, present the age curve to describe the “mean” incidence rates by age, averaged over the 54 years. For that purpose we need to merge the intercept with the age effect. The period curve will be expressed in terms of rate ratios in relation to the fitted baseline rate, as determined by the model intercept.

In order to produce these plots one needs to extract certain items from the fitted `gam` object `mPen2` and do some calculations. A source script named “`plotPenSplines.R`” that does all of that can be found from the `/R` subdirectory on the course website.

```
> source("http://bendixcarstensen.com/SPE/R/plotPenSplines.R")
num [1:66, 1:3] 1.33 1.86 2.57 3.5 4.64 ...
- attr(*, "dimnames")=List of 2
..$ : chr [1:66] "1" "2" "3" "4" ...
..$ : chr [1:3] "Estimate" "2.5%" "97.5%"
```



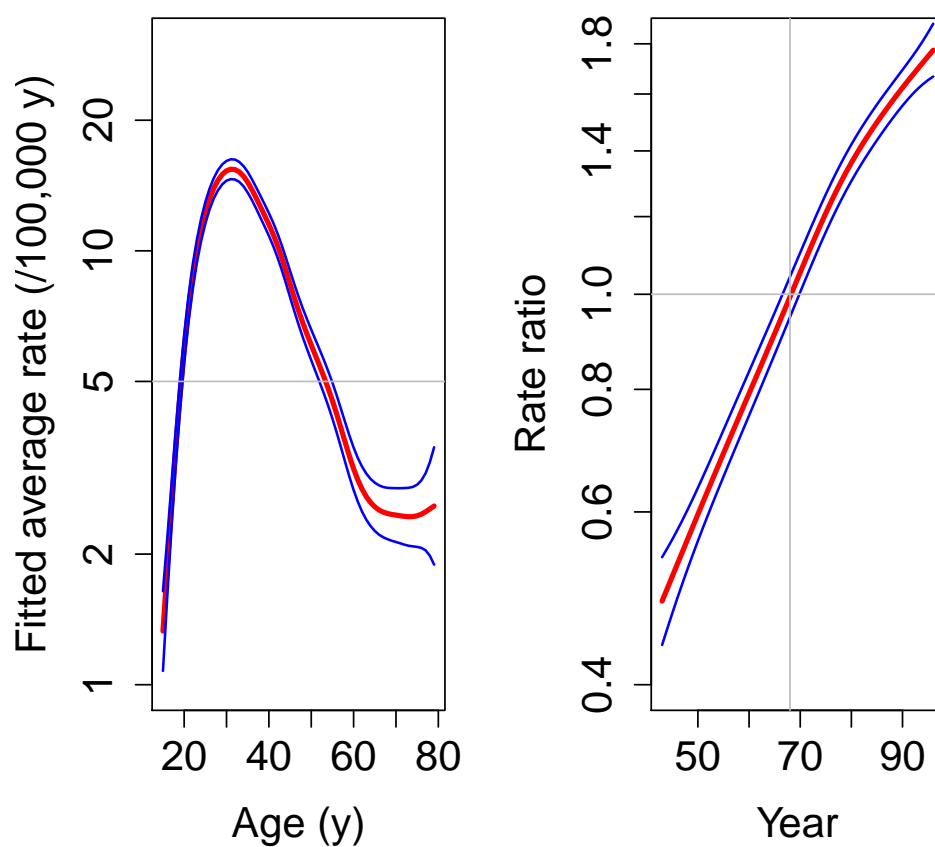

One could continue the analysis of these data by fitting an age-cohort model as an alternative to the age-period model, as well as an age-cohort-period model.

oral-s: Survival and competing risks in oral cancer

## 2.11 Survival analysis: Oral cancer patients

### 2.11.1 Description of the data

File `oralca2.txt`, that you may access from a url address to be given in the practical, contains data from 338 patients having an oral squamous cell carcinoma diagnosed and treated in one tertiary level oncological clinic in Finland since 1985, followed-up for mortality until 31 December 2008. The dataset contains the following variables:

`sex` = sex, a factor with categories 1 = "Female", 2 = "Male",  
`age` = age (years) at the date of diagnosing the cancer,  
`stage` = TNM stage of the tumour (factor): 1 = "I", ..., 4 = "IV", 5 = "unkn",  
`time` = follow-up time (in years) since diagnosis until death or censoring,  
`event` = event ending the follow-up (numeric):  
 0 = censoring alive, 1 = death from oral cancer, 2 = death from other causes.

### 2.11.2 Loading the packages and the data

22. Load the R packages `Epi`, and `survival` needed in this exercise.

```
> library(Epi)
> library(survival)
```

23. Read the datafile `oralca2.txt` from a website, whose precise address will be given in the practical, into an R data frame named `orca`. Look at the head, structure and the summary of the data frame. Using function `table()` count the numbers of censorings as well as deaths from oral cancer and other causes, respectively, from the `event` variable.

```
> orca <- read.table("./data/oralca2.txt", header=T)
> head(orca) ; str(orca) ; summary(orca)
```

```
      sex      age stage  time event
1  Male 65.42274 unkn 5.081     0
2 Female 83.08783  III 0.419     1
3  Male 52.59008  II 7.915     2
4  Male 77.08630   I 2.480     2
5  Male 80.33622  IV 2.500     1
6 Female 82.58132  IV 0.167     2
```

```
'data.frame':      338 obs. of  5 variables:
 $ sex  : Factor w/ 2 levels "Female","Male": 2 1 2 2 2 1 2 2 1 2 ...
 $ age  : num  65.4 83.1 52.6 77.1 80.3 ...
 $ stage: Factor w/ 5 levels "I","II","III",...: 5 3 2 1 4 4 2 5 4 2 ...
 $ time : num  5.081 0.419 7.915 2.48 2.5 ...
 $ event: int  0 1 2 2 1 2 0 1 1 0 ...
```

```
      sex      age      stage      time      event
Female:152  Min.   :15.15   I    :50   Min.    : 0.085   Min.    :0.0000
Male  :186  1st Qu.:53.24   II   :77   1st Qu.: 1.333   1st Qu.:0.0000
                Median :64.86   III  :72   Median  : 3.869   Median :1.0000
```

```

Mean      :63.51   IV      :68   Mean      : 5.662   Mean      :0.9941
3rd Qu.   :74.29   unkn:71   3rd Qu.   : 8.417   3rd Qu.   :2.0000
Max.      :92.24           Max.      :23.258   Max.      :2.0000

```

### 2.11.3 Total mortality: Kaplan–Meier analyses

1. We start our analysis of total mortality pooling the two causes of death into a single outcome. First, construct a *survival object* `orca$suob` from the event variable and the follow-up time using function `Surv()`. Look at the structure and summary of `orca$suob`.

```

> orca$suob <- Surv(orca$time, 1*(orca$event > 0) )
> str(orca$suob)

Surv [1:338, 1:2] 5.081+ 0.419 7.915 2.480 2.500 0.167 5.925+ 1.503 13.
- attr(*, "dimnames")=List of 2
..$ : NULL
..$ : chr [1:2] "time" "status"
- attr(*, "type")= chr "right"

> summary(orca$suob)

      time      status
Min.   : 0.085   Min.   :0.0000
1st Qu.: 1.333   1st Qu.:0.0000
Median : 3.869   Median :1.0000
Mean   : 5.662   Mean   :0.6775
3rd Qu.: 8.417   3rd Qu.:1.0000
Max.   :23.258   Max.   :1.0000

```

2. Create a `survfit` object `s.all`, which does the default calculations for a Kaplan–Meier analysis of the overall (marginal) survival curve.

```
> s.all <- survfit(suob ~ 1, data=orca)
```

See the structure of this object and apply `print()` method on it, too. Look at the results; what do you find?

```

> s.all

Call: survfit(formula = suob ~ 1, data = orca)

      n events  median 0.95LCL 0.95UCL
338.00 229.00   5.42   4.33   6.92

> str(s.all)

List of 13
 $ n      : int 338
 $ time   : num [1:251] 0.085 0.162 0.167 0.17 0.246 0.249 0.252 0.329 0.334 0.413 ...
 $ n.risk : num [1:251] 338 336 334 330 328 327 326 323 322 321 ...
 $ n.event: num [1:251] 2 2 4 2 1 1 3 1 1 1 ...
 $ n.censor: num [1:251] 0 0 0 0 0 0 0 0 0 0 ...
 $ surv   : num [1:251] 0.994 0.988 0.976 0.97 0.967 ...
 $ type   : chr "right"

```

```

$ std.err : num [1:251] 0.0042 0.00595 0.00847 0.0095 0.00998 ...
$ upper   : num [1:251] 1 1 0.993 0.989 0.987 ...
$ lower   : num [1:251] 0.986 0.977 0.96 0.953 0.949 ...
$ conf.type: chr "log"
$ conf.int : num 0.95
$ call    : language survfit(formula = suob ~ 1, data = orca)
- attr(*, "class")= chr "survfit"

```

3. The `summary` method for a `survfit` object would return a lengthy life table. However, the `plot` method with default arguments offers the Kaplan–Meier curve for a conventional illustration of the survival experience in the whole patient group. Alternatively, instead of graphing survival proportions, one can draw a curve describing their complements: the cumulative mortality proportions. This curve is drawn together with the survival curve as the result of the second command line below.

```

> plot(s.all)
> lines(s.all, fun = "event", mark.time=F, conf.int=F)

```

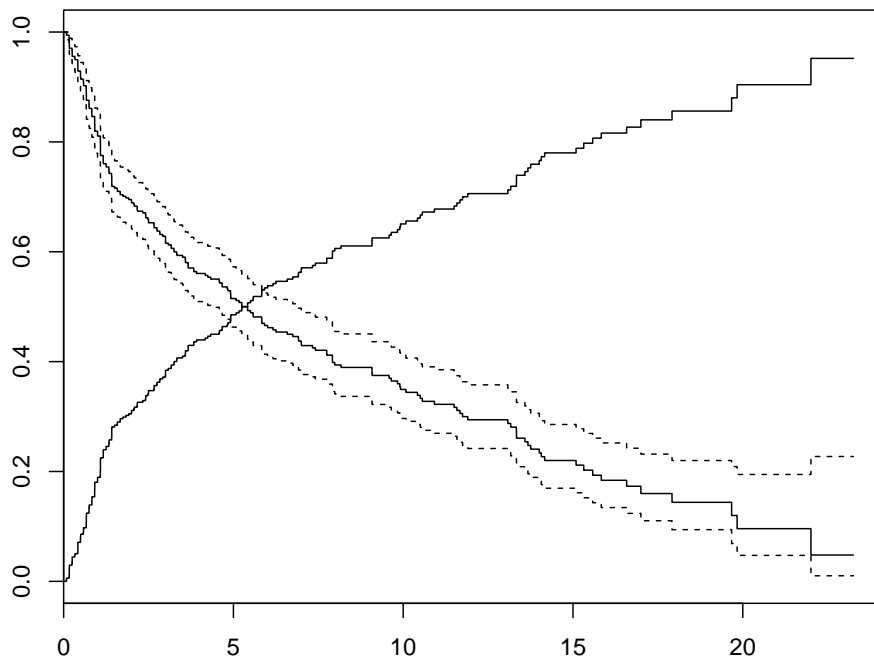

The effect of option `mark.time=F` is to omit marking the times when censorings occurred.

#### 2.11.4 Total mortality by stage

Tumour stage is an important prognostic factor in cancer survival studies.

1. Plot separate cumulative mortality curves for the different stage groups marking them with different colours, the order which you may define yourself. Also find the median survival time for each stage.

```
> s.stg <- survfit(suob ~ stage, data=orca)
> col5 <- c("green", "blue", "black", "red", "gray")
> plot(s.stg, col= col5, fun="event", mark.time=F)
> s.stg
```

```
Call: survfit(formula = suob ~ stage, data = orca)
```

	n	events	median	0.95LCL	0.95UCL
stage=I	50	25	10.56	6.17	NA
stage=II	77	51	7.92	4.92	13.34
stage=III	72	51	7.41	3.92	9.90
stage=IV	68	57	2.00	1.08	4.82
stage=unkn	71	45	3.67	2.83	8.17

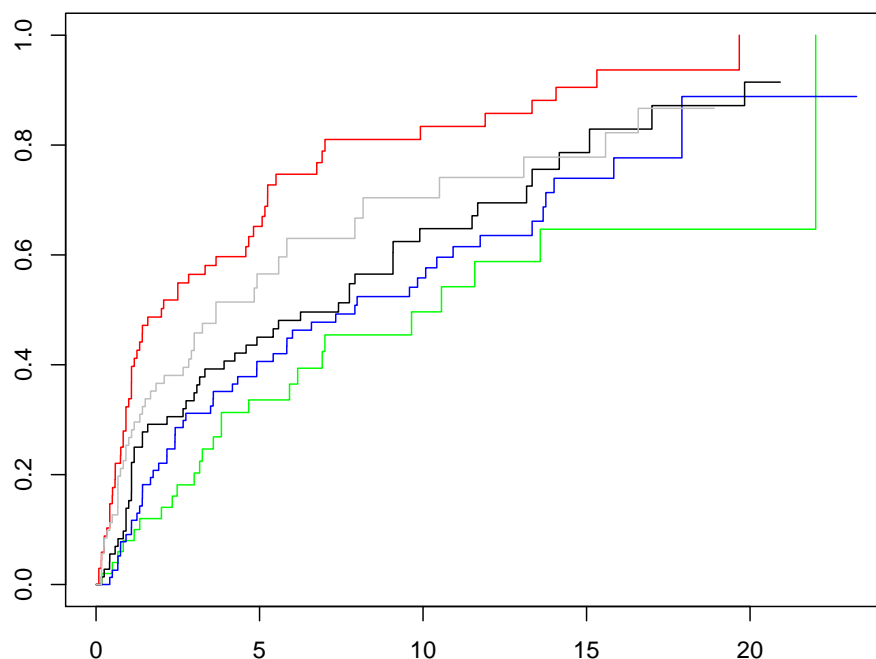

2. Create now two parallel plots of which the first one describes the cumulative hazards and the second one graphs the log-cumulative hazards against log-time for the different stages. Compare the two presentations with each other and with the one in the previous item.

```
> par(mfrow=c(1,2))
> plot(s.stg, col= col5, fun="cumhaz", main="cum. hazards" )
> plot(s.stg, col= col5, fun="cloglog", main = "cloglog: log cum.haz" )
```

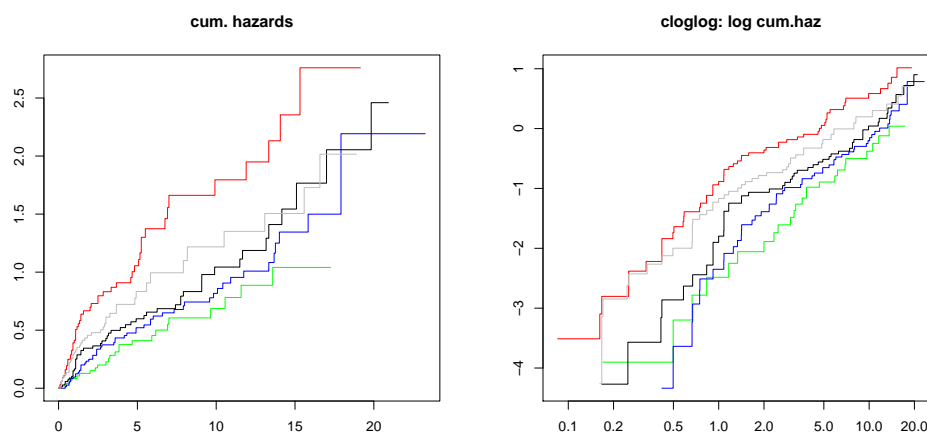

3. If the survival times were *exponentially* distributed in a given (sub)population the corresponding cloglog-curve should follow an approximately linear pattern. Could this be the case here in the different stages?
4. Also, if the survival distributions of the different subpopulations would obey the *proportional hazards* model, the vertical distance between the cloglog-curves should be approximately constant over the time axis. Do these curves indicate serious deviation from the proportional hazards assumption?
5. In the lecture handouts (p. 34, 37) it was observed that the crude contrast between males and females in total mortality appears unclear, but the age-adjustment in the Cox model provided a more expected hazard ratio estimate. We shall examine the confounding by age somewhat closer. First categorize the continuous age variable into, say, three categories by function `cut()` using suitable breakpoints, like 55 and 75 years, and cross-tabulate sex and age group:

```
> orca$agegr <- cut(orca$age, br=c(0,55,75, 95))
> stat.table( list( sex, agegr), list( count(), percent(agegr) ),
+           margins=T, data = orca )
```

sex	agegr			Total
	(0,55]	(55,75]	(75,95]	
Female	29 19.1	74 48.7	49 32.2	152 100.0
Male	71 38.2	86 46.2	29 15.6	186 100.0
Total	100 29.6	160 47.3	78 23.1	338 100.0

Male patients are clearly younger than females in these data.

Now, plot Kaplan–Meier curves jointly classified by sex and age.

```
> s.agrx <- survfit(suob ~ agegr + sex, data=orca)
> par(mfrow=c(1,1))
> plot(s.agrx, fun="event", mark.time=F, xlim = c(0,15),
+      col=rep(c("red", "blue"),3), lty=c(2,2, 1,1, 5,5))
```

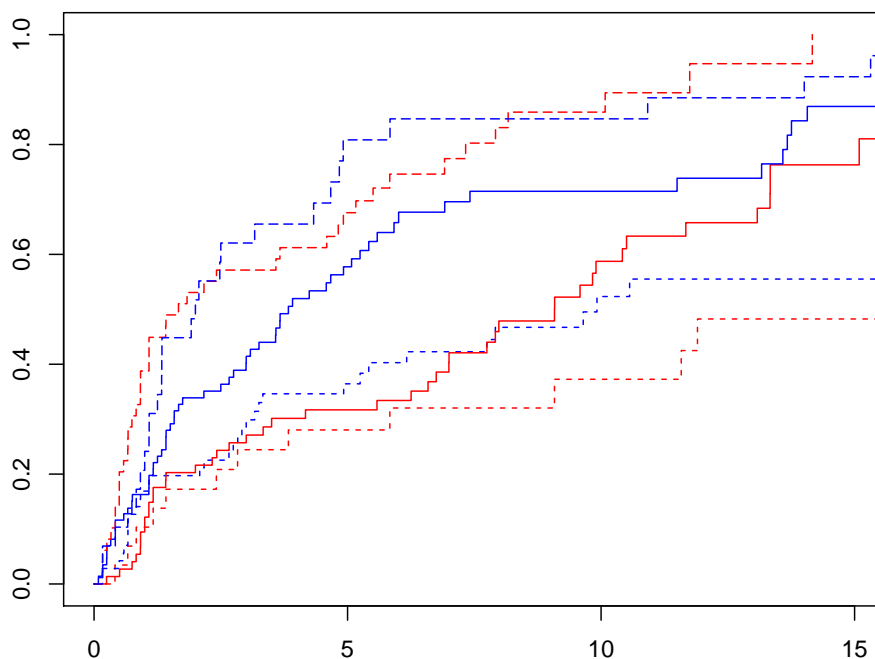

In each ageband the mortality curve for males is on a higher level than that for females.

### 2.11.5 Event-specific cumulative mortality curves

We move on to analysing cumulative mortalities for the two causes of death separately, first overall and then by prognostic factors.

1. Use the `survfit`-function in `survival` package with option `type="mstate"`.

```
> cif1 <- survfit(Surv(time, event, type="mstate") ~ 1,
+               data = orca)
> str(cif1)
```

List of 18

```
$ n          : int 338
$ time       : num [1:251] 0.085 0.162 0.167 0.17 0.246 0.249 0.252 0.329 0.334 0.413
$ n.risk     : int [1:251, 1:3] 0 0 0 0 0 0 0 0 0 0 ...
$ n.event    : int [1:251, 1:3] 2 2 2 1 1 0 2 1 1 1 ...
$ n.censor   : int [1:251] 0 0 0 0 0 0 0 0 0 0 ...
$ pstate     : num [1:251, 1:3] 0.00592 0.01183 0.01775 0.02071 0.02367 ...
$ p0        : num [1:3(1d)] 0 0 1
... attr(*, "dimnames")=List of 1
```

```

.. ..$ : chr [1:3] "1" "2" ""
$ cumhaz      : num [1:3, 1:3, 1:251] 0 0 0.00592 0 0 ...
$ std.err     : num [1:251, 1:3] 0.00417 0.00588 0.00718 0.00775 0.00827 ...
$ sp0        : num [1:3] 0 0 0
$ transitions: 'table' int [1:3, 1:2] 0 0 122 0 0 107
..- attr(*, "dimnames")=List of 2
.. ..$ from: chr [1:3] "1" "2" ""
.. ..$ to  : chr [1:2] "1" "2"
$ lower       : num [1:251, 1:3] 0 0.000238 0.003573 0.00541 0.007327 ...
$ upper       : num [1:251, 1:3] 0.0141 0.0233 0.0317 0.0358 0.0397 ...
$ conf.type   : chr "log"
$ conf.int    : num 0.95
$ states      : chr [1:3] "1" "2" ""
$ type        : chr "mright"
$ call        : language survfit(formula = Surv(time, event, type = "mstate") ~ 1, dat
- attr(*, "class")= chr [1:2] "survfitms" "survfit"

```

2. One could apply here the plot method of the survfit object to plot the cumulative incidences for each cause. However, we suggest that you use instead a simple function `plotCIF()` found in the Epi package. The main arguments are

$$\text{data} = \text{data frame created by function } \text{survfit}(), \quad (2.1)$$

$$\text{event} = \text{indicator for the event: values 1 or 2.} \quad (2.2)$$

Other arguments are like in the ordinary `plot()` function.

3. Draw two parallel plots describing the overall cumulative incidence curves for both causes of death

```

> par(mfrow=c(1,2))
> plotCIF(cif1, 1, main = "Cancer death")
> plotCIF(cif1, 2, main= "Other deaths")

```



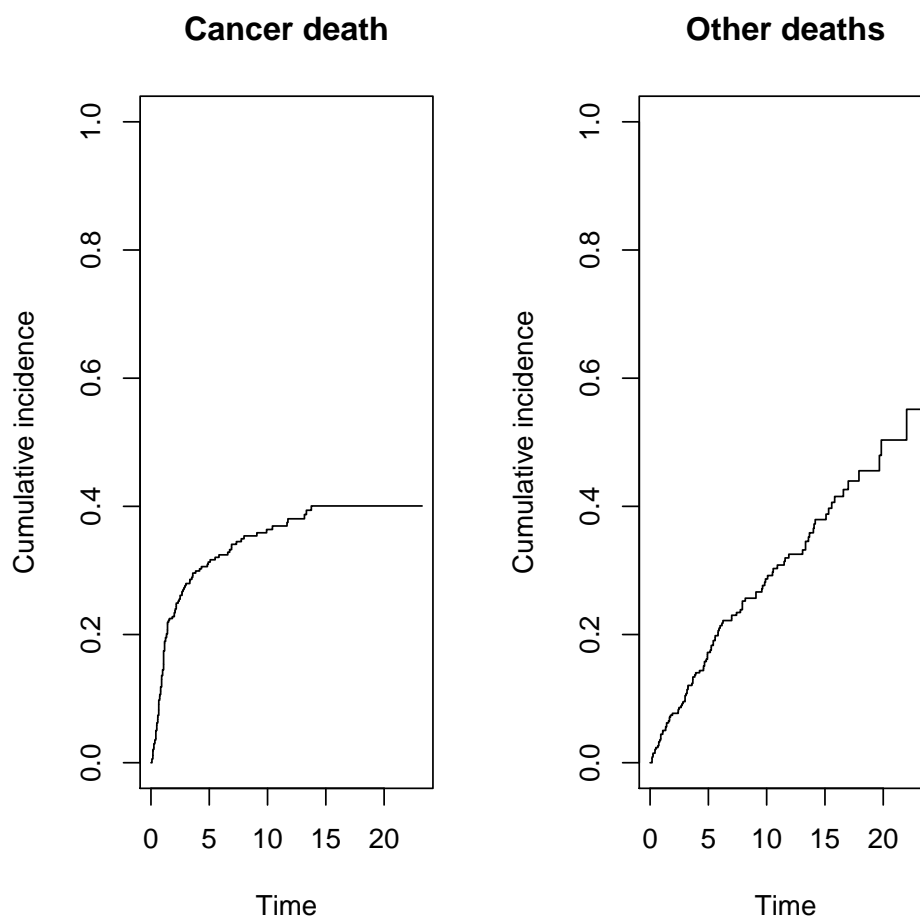

4. Compute the estimated cumulative incidences by stage for both causes of death. Now you have to add variable `stage` to `survfit`-function.

See the structure of the resulting object, in which you should observe strata variable containing the stage grouping variable. Plot the pertinent curves in two parallel graphs. Cut the  $y$ -axis for a more efficient graphical presentation

```
> col5 <- c("green", "blue", "black", "red", "gray")
> cif2 <- survfit(Surv(time, event, type="mstate") ~ stage,
+               data = orca)
> str(cif2)

List of 19
 $ n      : int [1:5] 50 77 72 68 71
 $ time   : num [1:307] 0.17 0.498 0.665 0.832 1.166 ...
 $ n.risk : int [1:307, 1:3] 0 0 0 0 0 0 0 0 0 0 ...
 $ n.event : int [1:307, 1:3] 0 1 1 0 1 1 0 1 1 0 ...
 $ n.censor : int [1:307] 0 0 0 0 0 0 1 0 0 0 ...
 $ pstate  : num [1:307, 1:3] 0 0.02 0.04 0.04 0.06 ...
 $ p0      : num [1:5, 1:3] 0 0 0 0 0 0 0 0 0 0 ...
 .. attr(*, "dimnames")=List of 2
 .. ..$ : chr [1:5] "stage=I" "stage=II" "stage=III" "stage=IV" ...
 .. ..$ : chr [1:3] "1" "2" ""
 $ transitions: 'table' int [1:3, 1:2] 0 0 122 0 0 107
 .. attr(*, "dimnames")=List of 2
```

```

.. ..$ from: chr [1:3] "1" "2" ""
.. ..$ to : chr [1:2] "1" "2"
$ strata      : Named int [1:5] 49 75 62 58 63
..- attr(*, "names")= chr [1:5] "stage=I" "stage=II" "stage=III" "stage=IV" ...
$ std.err     : num [1:307, 1:3] 0 0.0198 0.0277 0.0277 0.0336 ...
$ sp0        : num [1:5, 1:3] 0 0 0 0 0 0 0 0 0 0 ...
$ cumhaz     : num [1:3, 1:3, 1:307] 0 0 0 0 0 0.02 0 0 -0.02 0 ...
$ lower      : num [1:307, 1:3] 0 0 0 0 0 ...
$ upper      : num [1:307, 1:3] 0 0.058 0.0928 0.0928 0.1236 ...
$ conf.type  : chr "log"
$ conf.int   : num 0.95
$ states     : chr [1:3] "1" "2" ""
$ type       : chr "mright"
$ call       : language survfit(formula = Surv(time, event, type = "mstate") ~ stage,
- attr(*, "class")= chr [1:2] "survfitms" "survfit"

> par(mfrow=c(1,2))
> plotCIF(cif2, 1, main = "Cancer death by stage",
+         col = col5, ylim = c(0, 0.7) )
> plotCIF(cif2, 2, main= "Other deaths by stage",
+         col=col5, ylim = c(0, 0.7) )

```

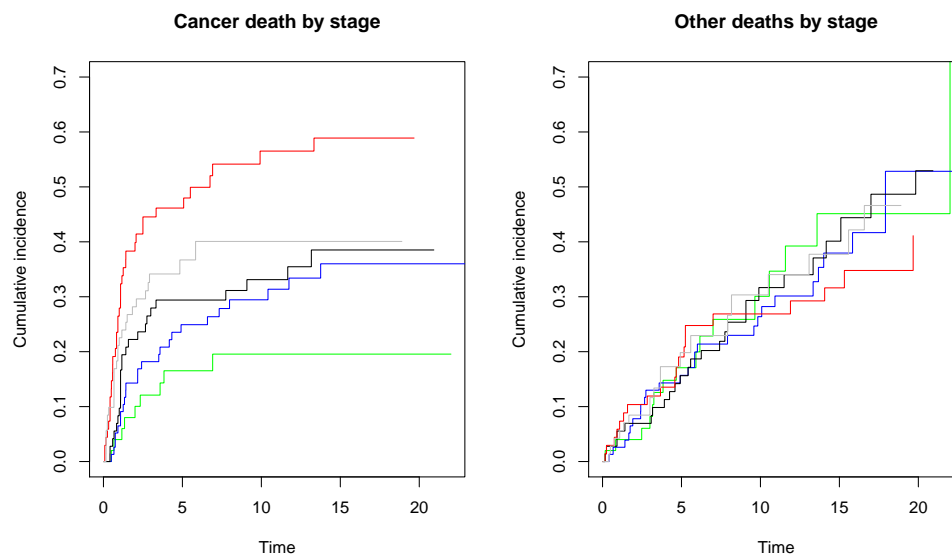

Compare the two plots. What would you conclude about the effect of stage on the two causes of death?

- Using another function `stackedCIF()` in `Epi` you can put the two cumulative incidence curves in one graph but stacked upon one another such that the lower curve is for the cancer deaths and the upper curve is for total mortality, and the vertical difference between the two curves describes the cumulative mortality from other causes. You can also add some colours for the different zones:

```

> par(mfrow=c(1,1))
> stackedCIF(cif1, colour = c("gray70", "gray85"))

```

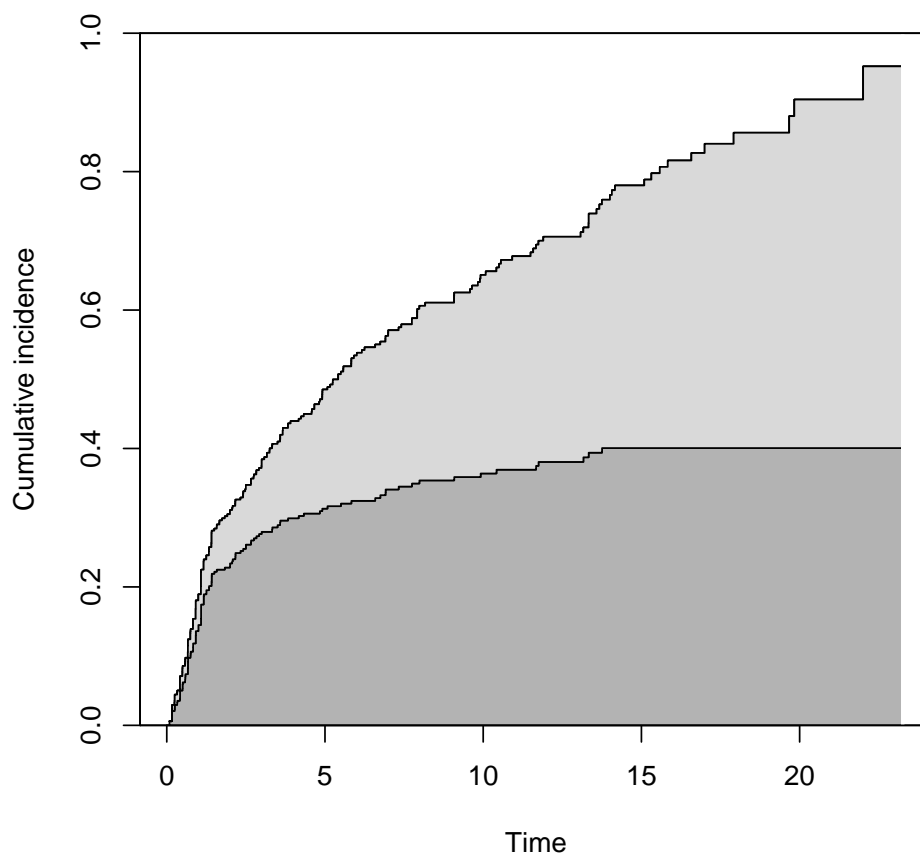

### 2.11.6 Regression modelling of overall mortality.

1. Fit the semiparametric proportional hazards regression model, a.k.a. the Cox model, on all deaths including sex, age and stage as covariates. Use function `coxph()` in package `survival`. It is often useful to center and scale continuous covariates like `age` here. The estimated rate ratios and their confidence intervals can also here be displayed by applying `ci.lin()` on the fitted model object.

```
> options(show.signif.stars = F)
> m1 <- coxph(suob ~ sex + I((age-65)/10) + stage, data= orca)
> summary( m1 )
```

```
Call:
coxph(formula = suob ~ sex + I((age - 65)/10) + stage, data = orca)
```

```
n= 338, number of events= 229
```

	coef	exp(coef)	se(coef)	z	Pr(> z )
sexMale	0.35139	1.42104	0.14139	2.485	0.012947
I((age - 65)/10)	0.41603	1.51593	0.05641	7.375	1.65e-13
stageII	0.03492	1.03554	0.24667	0.142	0.887421
stageIII	0.34545	1.41262	0.24568	1.406	0.159708
stageIV	0.88542	2.42399	0.24273	3.648	0.000265
stageunkn	0.58441	1.79393	0.25125	2.326	0.020016

```

              exp(coef) exp(-coef) lower .95 upper .95
sexMale           1.421    0.7037    1.0771    1.875
I((age - 65)/10)  1.516    0.6597    1.3573    1.693
stageII           1.036    0.9657    0.6386    1.679
stageIII          1.413    0.7079    0.8728    2.286
stageIV           2.424    0.4125    1.5063    3.901
stageunkn         1.794    0.5574    1.0963    2.935

```

```

Concordance= 0.674 (se = 0.021 )
Rsquare= 0.226 (max possible= 0.999 )
Likelihood ratio test= 86.76 on 6 df, p=1.11e-16
Wald test = 80.5 on 6 df, p=2.776e-15
Score (logrank) test = 82.86 on 6 df, p=8.882e-16

```

```
> round( ci.exp(m1 ), 4 )
```

```

              exp(Est.)  2.5%  97.5%
sexMale           1.4210 1.0771 1.8748
I((age - 65)/10)  1.5159 1.3573 1.6932
stageII           1.0355 0.6386 1.6793
stageIII          1.4126 0.8728 2.2864
stageIV           2.4240 1.5063 3.9007
stageunkn         1.7939 1.0963 2.9354

```

Look at the results. What are the main findings?

2. Check whether the data are sufficiently consistent with the assumption of proportional hazards with respect to each of the variables separately as well as globally, using the `cox.zph()` function.

```
> cox.zph(m1)
```

```

              rho    chisq    p
sexMale       -0.00137 0.000439 0.983
I((age - 65)/10) 0.07539 1.393597 0.238
stageII       -0.04208 0.411652 0.521
stageIII      -0.06915 1.083755 0.298
stageIV       -0.10044 2.301780 0.129
stageunkn     -0.09663 2.082042 0.149
GLOBAL                NA 4.895492 0.557

```

3. No evidence against proportionality assumption could apparently be found. Moreover, no difference can be observed between stages I and II in the estimates. On the other hand, the group with stage unknown is a complex mixture of patients from various true stages. Therefore, it may be prudent to exclude these subjects from the data and to pool the first two stage groups into one. After that fit a model in the reduced data with the new stage variable.

```

> orca2 <- subset(orca, stage != "unkn")
> orca2$st3 <- Relevel( orca2$stage, list(1:2, 3, 4:5) )
> levels(orca2$st3) = c("I-II", "III", "IV")
> m2 <- update(m1, . ~ . - stage + st3, data=orca2 )
> round( ci.exp(m2 ), 4)

```

	exp(Est.)	2.5%	97.5%
sexMale	1.3284	0.9763	1.8074
I((age - 65)/10)	1.4637	1.2959	1.6534
st3III	1.3657	0.9547	1.9536
st3IV	2.3900	1.6841	3.3919

- Plot the predicted cumulative mortality curves by stage, jointly stratified by sex and age, focusing only on 40 and 80 year old patients, respectively, based on the fitted model `m2`. You need to create a new artificial data frame containing the desired values for the covariates.

```
> newd <- data.frame( sex = c( rep("Male", 6), rep("Female", 6) ),
+                    age = rep( c( rep(40, 3), rep(80, 3) ), 2 ),
+                    st3 = rep( levels(orca2$st3), 4) )
> newd
```

	sex	age	st3
1	Male	40	I-II
2	Male	40	III
3	Male	40	IV
4	Male	80	I-II
5	Male	80	III
6	Male	80	IV
7	Female	40	I-II
8	Female	40	III
9	Female	40	IV
10	Female	80	I-II
11	Female	80	III
12	Female	80	IV

```
> col3 <- c("green", "black", "red")
> par(mfrow=c(1,2))
> plot( survfit(m2, newdata= subset(newd, sex=="Male" & age==40)),
+       col=col3, fun="event", mark.time=F)
> lines( survfit(m2, newdata= subset(newd, sex=="Female" & age==40)),
+        col= col3, fun="event", lty = 2, mark.time=F)
> plot( survfit(m2, newdata= subset(newd, sex=="Male" & age==80)),
+       ylim = c(0,1), col= col3, fun="event", mark.time=F)
> lines( survfit(m2, newdata= subset(newd, sex=="Female" & age==80)),
+        col=col3, fun="event", lty=2, mark.time=F)
>
```

### 2.11.7 Modelling event-specific hazards and hazards of the subdistribution

- Fit the Cox model for the cause-specific hazard of cancer deaths with the same covariates as above. In this case only cancer deaths are counted as events and deaths from other causes are included into censorings.

```
> m2haz1 <- coxph( Surv( time, event==1) ~ sex + I((age-65)/10) + st3 , data=orca2 )
> round( ci.exp(m2haz1 ), 4)
```

	exp(Est.)	2.5%	97.5%
sexMale	1.0171	0.6644	1.5569
I((age - 65)/10)	1.4261	1.2038	1.6893
st3III	1.5140	0.9012	2.5434
st3IV	3.1813	1.9853	5.0978

```
> cox.zph(m2haz1)

              rho chisq      p
sexMale      0.0651 0.405 0.5246
I((age - 65)/10) 0.2355 6.001 0.0143
st3III      -0.1120 1.174 0.2785
st3IV       -0.1858 3.163 0.0753
GLOBAL              NA 9.352 0.0529
```

Compare the results with those of model `m2`. What are the major differences?

- Fit a similar model for deaths from other causes and compare the results.

```
> m2haz2 <- coxph( Surv( time, event==2) ~ sex + I((age-65)/10) + st3 , data=orca2 )
> round( ci.exp(m2haz2) , 4)

              exp(Est.)  2.5%  97.5%
sexMale      1.8103 1.1528 2.8431
I((age - 65)/10) 1.4876 1.2491 1.7715
st3III      1.2300 0.7488 2.0206
st3IV       1.6407 0.9522 2.8270

> cox.zph(m2haz2)

              rho  chisq      p
sexMale      -0.04954 0.22019 0.639
I((age - 65)/10) 0.03484 0.10107 0.751
st3III      0.01369 0.01639 0.898
st3IV      -0.00411 0.00149 0.969
GLOBAL              NA 0.45596 0.978
```

- Finally, fit the Fine–Gray model for the hazard of the subdistribution for cancer deaths with the same covariates as above. For this you have to first load package `cmprsk`, containing the necessary function `crr()`, and attach the data frame.

```
> library(cmprsk)
> attach(orca2)
> m2fg1 <- crr(time, event, cov1 = model.matrix(m2), failcode=1)
> summary(m2fg1, Exp=T)
```

Competing Risks Regression

Call:

```
crr(ftime = time, fstatus = event, cov1 = model.matrix(m2), failcode = 1)
```

	coef	exp(coef)	se(coef)	z	p-value
sexMale	-0.0808	0.922	0.2118	-0.381	7.0e-01
I((age - 65)/10)	0.2791	1.322	0.0918	3.039	2.4e-03
st3III	0.3739	1.453	0.2588	1.445	1.5e-01
st3IV	1.0346	2.814	0.2327	4.446	8.8e-06

	exp(coef)	exp(-coef)	2.5%	97.5%
sexMale	0.922	1.084	0.609	1.40
I((age - 65)/10)	1.322	0.756	1.104	1.58
st3III	1.453	0.688	0.875	2.41
st3IV	2.814	0.355	1.783	4.44

Num. cases = 267

Pseudo Log-likelihood = -493

Pseudo likelihood ratio test = 32.1 on 4 df,

Compare the results with those of model `m2` and `m2haz1`.

4. Fit a similar model for deaths from other causes and compare the results.

```
> m2fg2 <- crr(time, event, cov1 = model.matrix(m2), failcode=2)
> summary(m2fg2, Exp=T)
```

Competing Risks Regression

Call:  
`crr(ftime = time, fstatus = event, cov1 = model.matrix(m2), failcode = 2)`

	coef	exp(coef)	se(coef)	z	p-value
sexMale	0.558	1.748	0.2264	2.467	0.014
I((age - 65)/10)	0.187	1.205	0.0775	2.412	0.016
st3III	0.086	1.090	0.2428	0.354	0.720
st3IV	-0.225	0.799	0.2795	-0.803	0.420

	exp(coef)	exp(-coef)	2.5%	97.5%
sexMale	1.748	0.572	1.122	2.72
I((age - 65)/10)	1.205	0.830	1.036	1.40
st3III	1.090	0.918	0.677	1.75
st3IV	0.799	1.252	0.462	1.38

Num. cases = 267  
Pseudo Log-likelihood = -438  
Pseudo likelihood ratio test = 9.43 on 4 df,

### 2.11.8 Analysis of relative survival

1. Load package `popEpi` for the estimation of relative survival. Use the (simulated) female Finnish breast cancer patients diagnosed between 1993-2012, called `sibr`.

```
> library(popEpi)
> head(sibr)
```

	sex	bi_date	dg_date	ex_date	status	dg_age
1:	1	1932-08-20	2009-06-12	2012-12-31	0	76.80996
2:	1	1950-02-19	2002-03-08	2012-12-31	0	52.04658
3:	1	1915-06-11	2002-05-26	2003-01-30	1	86.95616
4:	1	1936-02-11	2012-10-12	2012-12-31	0	76.66667
5:	1	1934-12-05	1993-06-21	2012-12-31	0	58.54247
6:	1	1956-01-09	2002-08-15	2012-12-31	0	46.59732

2. Prepare the data by using `lexpand` command in the `popEpi` package, define follow-up time intervals, (calendar time) period that you are interested and where are the population mortality figures. Calculate 5-year observed survival (2008-2012) using period method by Ederer II (default)

```
> ## pretend some are male
> set.seed(1L)
> sire$ssex <- rbinom(nrow(sire), 1, 0.01)
> BL <- list(fot = seq(0, 5, 1/12))
> x <- lexpand(sire,
+             birth = bi_date,
```

```

+         entry = dg_date,
+         exit = ex_date,
+         status = status,
+         breaks = BL,
+         pophaz = popmort,
+         aggre = list(sex, fot))

```

3. Calculate 5-year relative survival (2008-2012) using period method by Ederer II (default)

```

> st.e2 <- survtab_ag(fot ~ sex, data = x,
+                   surv.type = "surv.rel",
+                   pyrs = "pyrs", n.cens = "from0to0",
+                   d = c("from0to1", "from0to2"))
> plot(st.e2, y = "r.e2", col = c("black", "red"), lwd=4)
>

```

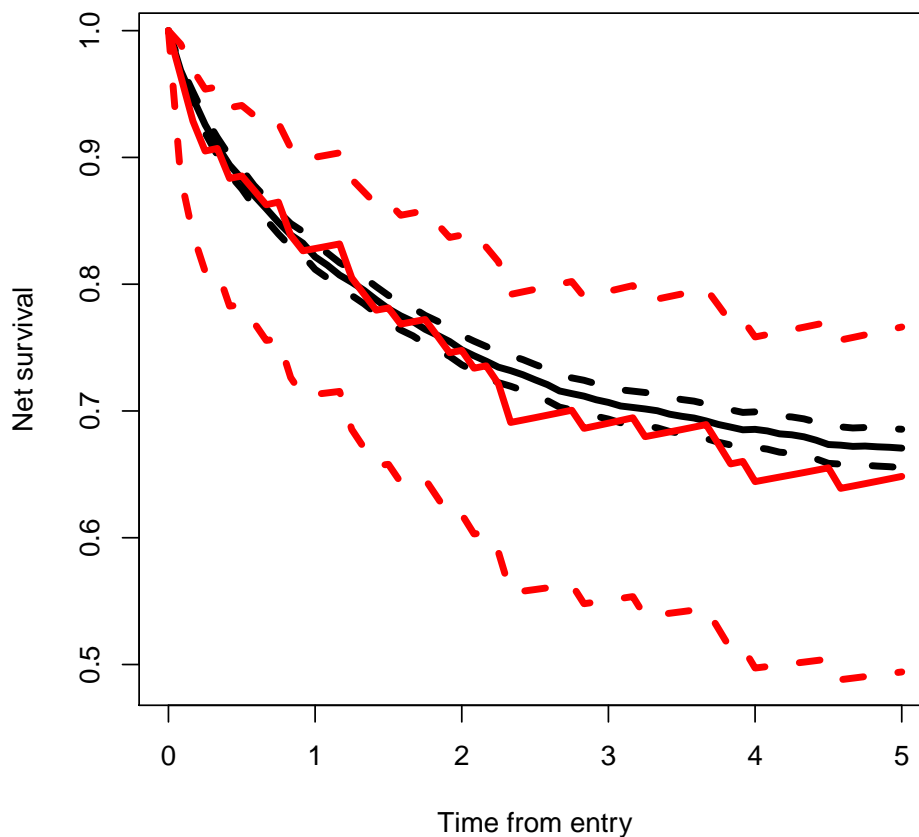

### 2.11.9 Lexis object with multi-state set-up

Before entering to analyses of cause-specific mortality it might be instructive to apply some Lexis tools to illustrate the competing-risks set-up. More detailed explanation of these tools will be given by Bendix in this afternoon.



1. Form a `Lexis` object from the data frame and print a summary of it. We shall name the main (and only) time axis in this object as `stime`.

```
> orca.lex <- Lexis(exit = list(stime = time),
+                 exit.status = factor(event,
+   labels = c("Alive", "Oral ca. death", "Other death")),
+                 data = orca)
```

NOTE: `entry.status` has been set to "Alive" for all.

NOTE: `entry` is assumed to be 0 on the `stime` timescale.

```
> summary(orca.lex)
```

Transitions:

	To							
From	Alive	Oral ca. death	Other death	Records:	Events:	Risk time:	Persons:	
Alive	109	122	107	338	229	1913.67	338	

2. Draw a box diagram of the two-state set-up of competing transitions. Run first the following command line

```
boxes( orca.lex )
```

Now, move the cursor to the point in the graphics window, at which you wish to put the box for "Alive", and click. Next, move the cursor to the point at which you wish to have the box for "Oral ca. death", and click. Finally, do the same with the box for "Other death". If you are not happy with the outcome, run the command line again and repeat the necessary mouse moves and clicks.

### 2.11.10 Poisson regression as an alternative to Cox model

It can be shown that the Cox model with an unspecified form for the baseline hazard  $\lambda_0(t)$  is mathematically equivalent to the following kind of Poisson regression model. Time is treated as a categorical factor with a dense division of the time axis into disjoint intervals or *timebands* such that only one outcome event occurs in each timeband. The model formula contains this time factor plus the desired explanatory terms.

A sufficient division of time axis is obtained by first setting the break points between adjacent timebands to be those time points at which an outcome event has been observed to occur. Then, the pertinent `lexis` object is created and after that it will be split according to those breakpoints. Finally, the Poisson regression model is fitted on the splitted `lexis` object using function `glm()` with appropriate specifications.

We shall now demonstrate the numerical equivalence of the Cox model `m2haz1` for oral cancer mortality that was fitted above, and the corresponding Poisson regression.

1. First we form the necessary `lexis` object by just taking the relevant subset of the already available `orca.lex` object. Upon that the three-level stage factor `st3` is created as above.

```
> orca2.lex <- subset(orca.lex, stage != "unkn" )
> orca2.lex$st3 <- Relevel( orca2$stage, list(1:2, 3, 4:5) )
> levels(orca2.lex$st3) = c("I-II", "III", "IV")
```

Then, the break points of time axis are taken from the sorted event times, and the `lexis` object is split by those breakpoints. The `timeband` factor is defined according to the splitted survival times stored in variable `stime`.

```
> cuts <- sort(orca2$time[orca2$event==1])
> orca2.spl <- splitLexis( orca2.lex, br = cuts, time.scale="stime" )
> orca2.spl$timeband <- as.factor(orca2.spl$stime)
```

As a result we now have an expanded `lexis` object in which each subject has several rows; as many rows as there are such timebands during which he/she is still at risk. The outcome status `lex.Xst` has value 0 in all those timebands, over which the subject stays alive, but assumes the value 1 or 2 at his/her last interval ending at the time of death. – See now the structure of the splitted object.

```
> str(orca2.spl)
```

```
Classes 'Lexis' and 'data.frame':      12637 obs. of  14 variables:
 $ lex.id   : int  2 2 2 2 2 2 3 3 3 3 ...
 $ stime    : num  0 0.085 0.162 0.252 0.329 0.413 0 0.085 0.162 0.252 ...
 $ lex.dur  : num  0.085 0.077 0.09 0.077 0.084 0.006 0.085 0.077 0.09 0.077 ...
 $ lex.Cst  : Factor w/ 3 levels "Alive","Oral ca. death",...: 1 1 1 1 1 1 1 1 1 1 ...
 $ lex.Xst  : Factor w/ 3 levels "Alive","Oral ca. death",...: 1 1 1 1 1 2 1 1 1 1 ...
 $ sex      : Factor w/ 2 levels "Female","Male": 1 1 1 1 1 1 2 2 2 2 ...
 $ age      : num  83.1 83.1 83.1 83.1 83.1 ...
 $ stage    : Factor w/ 5 levels "I","II","III",...: 3 3 3 3 3 3 2 2 2 2 ...
 $ time     : num  0.419 0.419 0.419 0.419 0.419 ...
 $ event    : int  1 1 1 1 1 1 2 2 2 2 ...
 $ suob     : Surv [1:12637, 1:2]  0.419  0.419  0.419  0.419  0.419  0.419  7.915
 ..- attr(*, "dimnames")=List of 2
 .. ..$ : NULL
 .. ..$ : chr  "time" "status"
 ..- attr(*, "type")= chr "right"
 $ agegr    : Factor w/ 3 levels "(0,55]","(55,75]",...: 3 3 3 3 3 3 1 1 1 1 ...
 $ st3      : Factor w/ 3 levels "I-II","III","IV": 2 2 2 2 2 2 1 1 1 1 ...
 $ timeband: Factor w/ 72 levels "0","0.085","0.162",...: 1 2 3 4 5 6 1 2 3 4 ...
 - attr(*, "breaks")=List of 1
 ..$ stime: num  0.085 0.162 0.252 0.329 0.413 0.419 0.496 0.498 0.504 0.58 ...
 - attr(*, "time.scales")= chr "stime"
 - attr(*, "time.since")= chr ""
```

```
> orca2.spl[ 1:20, ]
```

	lex.id	stime	lex.dur	lex.Cst	lex.Xst	sex	age	stage	time	event	suob
1	2	0.000	0.085	Alive	Alive	Female	83.08783	III	0.419	1	0.419
2	2	0.085	0.077	Alive	Alive	Female	83.08783	III	0.419	1	0.419
3	2	0.162	0.090	Alive	Alive	Female	83.08783	III	0.419	1	0.419
4	2	0.252	0.077	Alive	Alive	Female	83.08783	III	0.419	1	0.419
5	2	0.329	0.084	Alive	Alive	Female	83.08783	III	0.419	1	0.419
6	2	0.413	0.006	Alive	Oral ca. death	Female	83.08783	III	0.419	1	0.419
7	3	0.000	0.085	Alive	Alive	Male	52.59008	II	7.915	2	7.915
8	3	0.085	0.077	Alive	Alive	Male	52.59008	II	7.915	2	7.915
9	3	0.162	0.090	Alive	Alive	Male	52.59008	II	7.915	2	7.915
10	3	0.252	0.077	Alive	Alive	Male	52.59008	II	7.915	2	7.915
11	3	0.329	0.084	Alive	Alive	Male	52.59008	II	7.915	2	7.915
12	3	0.413	0.006	Alive	Alive	Male	52.59008	II	7.915	2	7.915
13	3	0.419	0.077	Alive	Alive	Male	52.59008	II	7.915	2	7.915

```

14      3 0.496  0.002  Alive      Alive  Male 52.59008  II 7.915  2 7.915
15      3 0.498  0.006  Alive      Alive  Male 52.59008  II 7.915  2 7.915
16      3 0.504  0.076  Alive      Alive  Male 52.59008  II 7.915  2 7.915
17      3 0.580  0.003  Alive      Alive  Male 52.59008  II 7.915  2 7.915
18      3 0.583  0.003  Alive      Alive  Male 52.59008  II 7.915  2 7.915
19      3 0.586  0.003  Alive      Alive  Male 52.59008  II 7.915  2 7.915
20      3 0.589  0.076  Alive      Alive  Male 52.59008  II 7.915  2 7.915
      st3 timeband
1      III      0
2      III     0.085
3      III     0.162
4      III     0.252
5      III     0.329
6      III     0.413
7     I-II      0
8     I-II     0.085
9     I-II     0.162
10    I-II     0.252
11    I-II     0.329
12    I-II     0.413
13    I-II     0.419
14    I-II     0.496
15    I-II     0.498
16    I-II     0.504
17    I-II     0.58
18    I-II     0.583
19    I-II     0.586
20    I-II     0.589

```

2. We are ready to fit the desired Poisson model for oral cancer death as the outcome. The splitted person-years are contained in `lex.dur`, and the explanatory variables are the same as in model `m2haz1`. – This fitting may take some time ...

```

> m2pois1 <- glm( 1*(lex.Xst=="Oral ca. death") ~
+               -1 + timeband + sex + I((age-65)/10) + st3,
+               family=poisson, offset = log(lex.dur), data = orca2.spl)

```

We shall display the estimation results graphically for the baseline hazard (per 1000 person-years) and numerically for the rate ratios associated with the covariates. Before doing that it is useful to count the length `ntb` of the block occupied by baseline hazard in the whole vector of estimated parameters. However, owing to how the splitting to timebands was done, the last regression coefficient is necessarily zero and better be omitted when displaying the results. Also, as each timeband is quantitatively named according to its leftmost point, it is good to compute the midpoint values `tbmid` for the timebands

```

> tb <- as.numeric(levels(orca2.spl$timeband)) ; ntb <- length(tb)
> tbmid <- (tb[-ntb] + tb[-1])/2 # midpoints of the intervals
> round( ci.exp(m2pois1 ), 3)

```

	exp(Est.)	2.5%	97.5%
timeband0	0.049	0.012	0.205
timeband0.085	0.027	0.004	0.200
timeband0.162	0.024	0.003	0.177
timeband0.252	0.029	0.004	0.211

---

timeband0.329	0.027	0.004	0.195
timeband0.413	1.486	0.521	4.239
timeband0.419	0.030	0.004	0.220
timeband0.496	2.317	0.552	9.724
timeband0.498	0.390	0.053	2.865
timeband0.504	0.031	0.004	0.228
timeband0.58	0.787	0.107	5.785
timeband0.583	0.792	0.108	5.821
timeband0.586	0.797	0.108	5.856
timeband0.589	0.063	0.015	0.265
timeband0.665	0.402	0.055	2.957
timeband0.671	0.032	0.004	0.235
timeband0.747	0.824	0.112	6.052
timeband0.75	0.413	0.056	3.033
timeband0.756	0.067	0.016	0.283
timeband0.83	1.281	0.174	9.408
timeband0.832	0.063	0.015	0.264
timeband0.914	1.772	0.423	7.425
timeband0.917	0.066	0.016	0.276
timeband0.999	0.100	0.031	0.329
timeband1.081	6.554	2.874	14.946
timeband1.084	0.108	0.033	0.355
timeband1.166	0.998	0.136	7.311
timeband1.169	0.074	0.018	0.308
timeband1.251	0.038	0.005	0.275
timeband1.333	1.051	0.144	7.687
timeband1.336	0.082	0.020	0.343
timeband1.413	1.300	0.312	5.421
timeband1.418	1.113	0.152	8.146
timeband1.421	0.021	0.003	0.154
timeband1.58	0.016	0.004	0.069
timeband1.999	0.052	0.007	0.382
timeband2.067	0.036	0.005	0.266
timeband2.166	1.811	0.248	13.237
timeband2.168	1.216	0.166	8.891
timeband2.171	0.023	0.003	0.168
timeband2.33	0.043	0.006	0.317
timeband2.415	0.088	0.021	0.367
timeband2.5	0.024	0.003	0.178
timeband2.661	0.044	0.006	0.318
timeband2.752	0.016	0.002	0.120
timeband2.998	0.013	0.002	0.092
timeband3.329	0.705	0.097	5.148
timeband3.335	0.026	0.004	0.189
timeband3.502	0.055	0.008	0.402
timeband3.581	0.729	0.100	5.323
timeband3.587	0.018	0.003	0.134
timeband3.833	0.014	0.002	0.101
timeband4.17	0.030	0.004	0.215
timeband4.331	0.009	0.001	0.063
timeband4.914	0.034	0.005	0.245
timeband5.079	0.014	0.002	0.105
timeband5.503	0.007	0.001	0.049
timeband6.587	0.049	0.007	0.354
timeband6.749	0.050	0.007	0.364
timeband6.913	2.867	0.394	20.860
timeband6.916	0.022	0.003	0.158
timeband7.329	0.023	0.003	0.168
timeband7.748	0.044	0.006	0.321

```

timeband7.984      0.010 0.001  0.074
timeband9.084      0.015 0.002  0.111
timeband9.919      0.030 0.004  0.220
timeband10.42      0.013 0.002  0.097
timeband11.671     0.237 0.033  1.734
timeband11.748     0.014 0.002  0.105
timeband13.166     0.134 0.018  0.979
timeband13.333     0.061 0.008  0.445
timeband13.755     0.000 0.000   Inf
sexMale            1.015 0.663  1.554
I((age - 65)/10)  1.423 1.201  1.685
st3III            1.509 0.898  2.535
st3IV             3.178 1.983  5.093

```

```

> par(mfrow=c(1,1))
> plot( tbmid, 1000*exp(coef(m2pois1)[1:(ntb-1)]),
+       ylim=c(5,3000), log = "xy", type = "l")

```

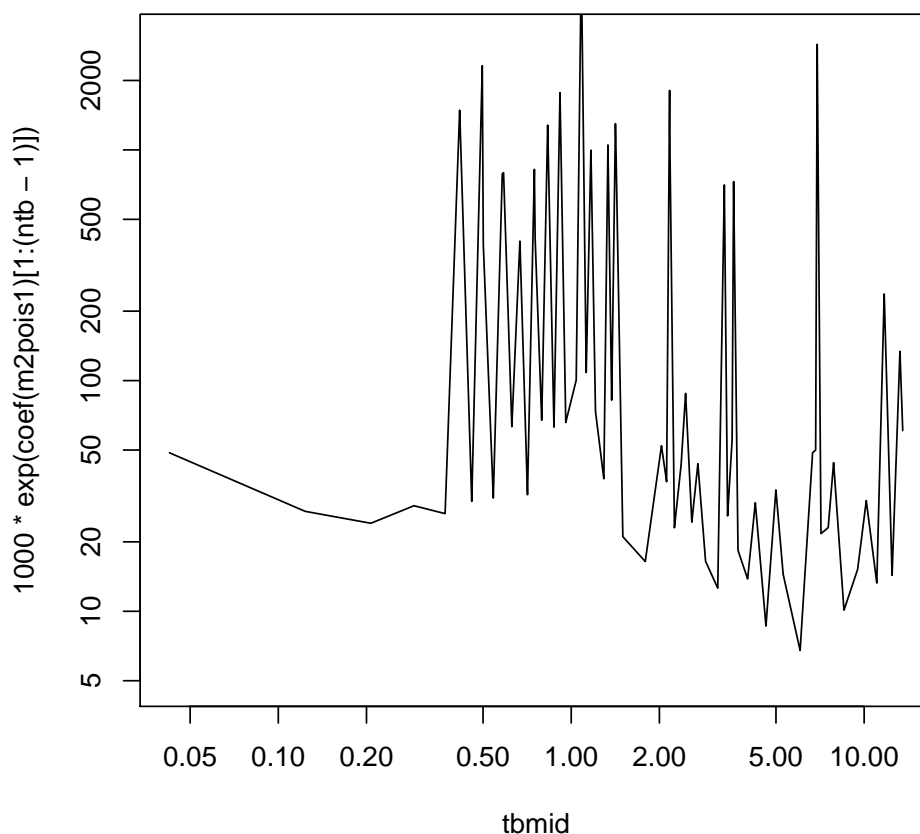

Compare the regression coefficients and their error margins to those model `m2haz1`. Do you find any differences? How does the estimated baseline hazard look like?

- The estimated baseline looks quite ragged when based on 71 separate parameters. A smoothed estimate may be obtained by spline modelling using the tools contained in package `splines` (see the practical of Saturday 25 May afternoon). With the

following code you will be able to fit a reasonable spline model for the baseline hazard and draw the estimated curve (together with a band of the 95% confidence limits about the fitted values). From the same model you should also obtain quite familiar results for the rate ratios of interest.

```
> library(splines)
> m2pspli <- update(m2pois1, . ~ ns(stime, df = 6, intercept = F) +
+       sex + I((age-65)/10) + st3)
> round( ci.exp( m2pspli ), 3)
```

	exp(Est.)	2.5%	97.5%
(Intercept)	0.028	0.008	0.101
ns(stime, df = 6, intercept = F)1	6.505	1.776	23.823
ns(stime, df = 6, intercept = F)2	2.678	0.560	12.803
ns(stime, df = 6, intercept = F)3	0.976	0.227	4.187
ns(stime, df = 6, intercept = F)4	0.423	0.105	1.699
ns(stime, df = 6, intercept = F)5	1.567	0.082	29.939
ns(stime, df = 6, intercept = F)6	0.434	0.121	1.558
sexMale	1.021	0.667	1.563
I((age - 65)/10)	1.431	1.208	1.696
st3III	1.514	0.901	2.543
st3IV	3.185	1.988	5.104

```
> news <- data.frame( stime = seq(0,25, length=301), lex.dur = 1000, sex = "Female",
+       age = 65, st3 = "I-II")
> blhaz <- predict(m2pspli, newdata = news, se.fit = T, type = "link")
> blh95 <- cbind(blhaz$fit, blhaz$se.fit) %*% ci.mat()
> par(mfrow=c(1,1))
> matplot( news$stime, exp(blh95), type = "l", lty = c(1,1,1), lwd = c(2,1,1) ,
+       col = rep("black", 3), log = "xy", ylim = c(5,3000) )
```

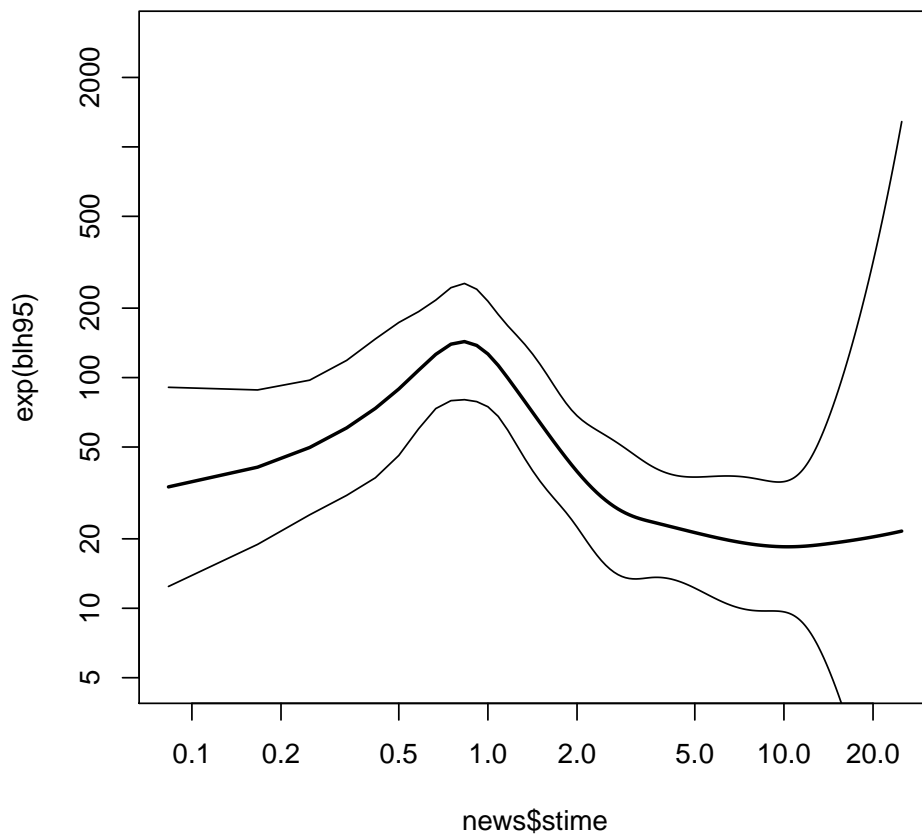





```

      same
dead  TRUE <NA>
      FALSE  0 7497
      TRUE 2503  0

```

So we can set up the `Lexis` object by specifying the timescales and the exit status via `!is.na(dodth)`:

```

LL <- Lexis( entry = list( A = dodm-dobth,
                          P = dodm,
                          dur = 0 ),
            exit = list( P = dox ),
            exit.status = factor( !is.na(dodth),
                                 labels=c("Alive", "Dead") ),
            data = DMLate )

```

NOTE: `entry.status` has been set to "Alive" for all.

Note that we made sure the the first level of `exit.status` is alive, because the default is the use the first level as entry status when `entry.status` is not given as argument.

The 4 persons are persons that have identical date of diabetes and date of death; they can be found by using `keep.dropped=TRUE`:

```

LL <- Lexis( entry = list( A = dodm-dobth,
                          P = dodm,
                          dur = 0 ),
            exit = list( P = dox ),
            exit.status = factor( !is.na(dodth),
                                 labels=c("Alive", "Dead") ),
            data = DMLate,
            keep = TRUE )

```

NOTE: `entry.status` has been set to "Alive" for all.

The dropped persons are:

```

attr( "dropped" )

```

	sex	dobth	dodm	dodth	dooad	doins	dox
173047	M	1917.863	1999.457	1999.457	NA	NA	1999.457
361856	F	1936.067	1996.984	1996.984	NA	NA	1996.984
245324	M	1917.877	1999.906	1999.906	NA	NA	1999.906
318694	F	1919.060	2006.794	2006.794	NA	NA	2006.794

We can get an overview of the data by using the `summary` function on the object:

```

summary( LL )

```

Transitions:

From	To	Alive	Dead	Records:	Events:	Risk time:	Persons:
Alive		7497	2499	9996	2499	54273.27	9996

```

head( LL )

```

```

      A      P dur      lex.dur lex.Cst lex.Xst lex.id sex      dobth      dodm
50185  58.66119 1998.917    0 11.0800821   Alive   Alive     1    F 1940.256 1998.917
307563 64.09035 2003.309    0  6.6885695   Alive   Alive     2    M 1939.218 2003.309
294104 86.25051 2004.552    0  5.4455852   Alive   Alive     3    F 1918.301 2004.552
336439 44.03559 2009.261    0  0.7364819   Alive   Alive     4    F 1965.225 2009.261
245651 75.77550 2008.653    0  1.3442847   Alive   Alive     5    M 1932.877 2008.653
216824 80.01643 2007.886    0  2.0369610   Alive   Dead      6    F 1927.870 2007.886
      dodth      dooad doins      dox
50185      NA      NA      NA 2009.997
307563      NA 2007.446      NA 2009.997
294104      NA      NA      NA 2009.997
336439      NA      NA      NA 2009.997
245651      NA      NA      NA 2009.997
216824 2009.923      NA      NA 2009.923

```

3. A crude picture of the mortality by sex can be obtained by the `stat.table` function:

```

stat.table( sex,
            list( D=sum( lex.Xst=="Dead" ),
                  Y=sum( lex.dur ),
                  rate=ratio( lex.Xst=="Dead", lex.dur, 1000 ) ),
            data=LL )

```

```

-----
sex      D      Y      rate
-----
M      1343.00 27614.21  48.63
F      1156.00 26659.05  43.36
-----

```

So not surprising, we see that men have a higher mortality than women.

4. We now assess how mortality depends on age, calendar time and duration. In principle we could split the follow-up along all three time scales, but in practice it is sufficient to split it along one of the time-scales and then just use the value of each of the time-scales at the left endpoint of the intervals.

We note that the total follow-up time was some 54,000 person-years, so if we split the follow-up in 6-month intervals we should get a bit more than 110,000 records:

```

SL <- splitLexis( LL, breaks=seq(0,125,1/2), time.scale="A" )
summary( SL )

```

Transitions:

```

      To
From   Alive Dead Records: Events: Risk time: Persons:
  Alive 115974 2499   118473    2499   54273.27    9996

```

```

summary( LL )

```

Transitions:

```

      To
From   Alive Dead Records: Events: Risk time: Persons:
  Alive  7497 2499    9996    2499   54273.27    9996

```

We see that the number of records have increased, but the number of persons, events and person-years is still the same as in LL. Thus the amount of follow-up information is still the same; it is just distributed over more records, and hence allowing more detailed analyses.

5. We now use this dataset to estimate models with age-specific mortality curves for men and women separately, using natural splines (the function `ns` from the `splines` package).

```
library( splines )
r.m <- glm( (lex.Xst=="Dead") ~ ns( A, df=10 ),
            offset = log( lex.dur ),
            family = poisson,
            data = subset( SL, sex=="M" ) )
r.f <- update( r.m, data = subset( SL, sex=="F" ) )
```

Here we are modeling the follow-up (events (`(lex.Xst=="Dead")`) and person-years (`(lex.dur)`) as a non-linear function of age — represented by the spline function `ns`.

6. From these objects we could get the estimated log-rates by using `predict`, by supplying a data frame of values for the variables used as predictors in the model. These will be values of age — the ages where we want to see the predicted rates *and* `lex.dur`.

The default `predict.glm` function is a bit clunky as it gives the prediction and the standard errors of these in two different elements of a list, so in `Epi` there is a wrapper function `ci.pred` that uses this and computes predicted rates and confidence limits for these, which is usually what is needed.

Note that `lex.dur` is a covariate too; by setting this to 1000 throughout the data frame `nd` we get the rates in units of deaths per 1000 PY:

```
nd <- data.frame( A = seq(10,90,0.5),
                  lex.dur = 1000 )
p.m <- ci.pred( r.m, newdata = nd )
p.f <- ci.pred( r.f, newdata = nd )
str( p.m )

num [1:161, 1:3] 1.33 1.34 1.34 1.34 1.35 ...
- attr(*, "dimnames")=List of 2
..$ : chr [1:161] "1" "2" "3" "4" ...
..$ : chr [1:3] "Estimate" "2.5%" "97.5%"
```

7. We can then plot the predicted rates for men and women together using `matplot`:

```
matplot( nd$A, cbind(p.m,p.f),
         type="l", col=rep(c("blue","red"),each=3), lwd=c(3,1,1), lty=1,
         log="y", xlab="Age", ylab="Mortality of DM ptt per 1000 PY")
```

From the figure 2.1 we see that the mortality rates are presumably both over- and under-modeled, over-modeled in the middle, and under-modeled in the beginning.

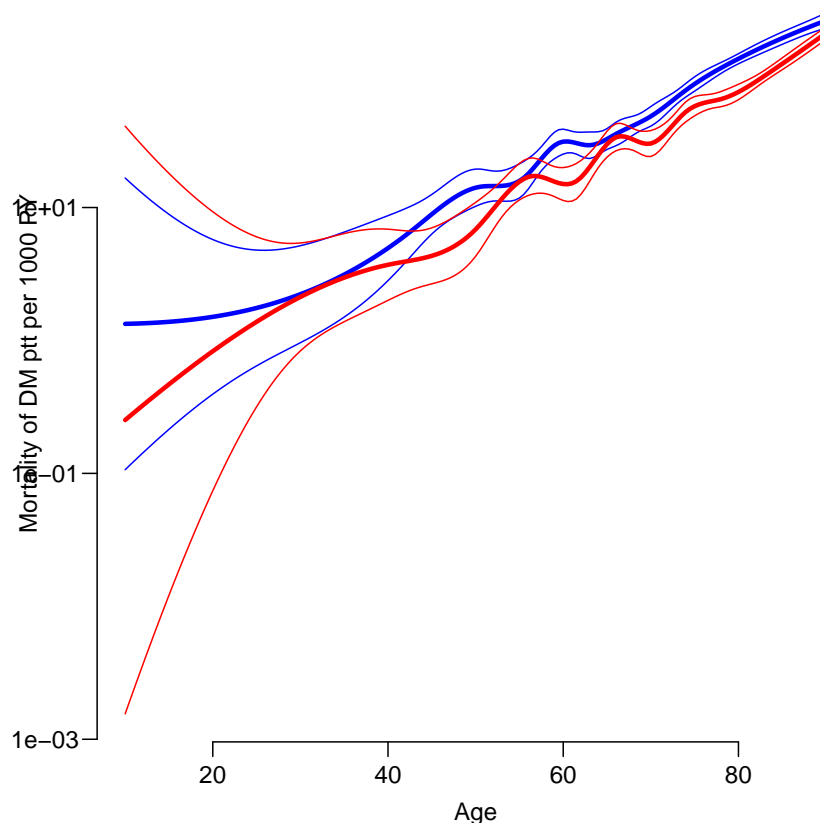

Figure 2.1: Age-specific mortality rates for Danish diabetes patients as estimated from a model with only age. Blue: men, red: women.

8. However there are also other considerations when choosing knots, namely the actual shape of the curve, we may inadvertently over-model a curve if we just allocate knots by the distribution of events — the curves get too wiggly. Hence, we should use a *penalty* to model the curves. This is available from the `gam` function in the `mgcv` package. Note that `gam` objects inherits from `glm`, so `ci.pred` is immediately applicable, *except* that when the offset is given as a argument instead of a term in the model formula, the offset variable is ignored in the prediction, and hence the prediction is made for an offset of  $0 = \log(1)$ , that is rates in the units of `lex.dur`:

```
library( mgcv )
s.m <- gam( (lex.Xst=="Dead") ~ s(A,k=20),
            offset = log( lex.dur ),
            family = poisson,
            data = subset( SL, sex=="M" ) )
s.f <- update( s.m, data = subset( SL, sex=="F" ) )
p.m <- ci.pred( s.m, newdata = nd ) * 1000
p.f <- ci.pred( s.f, newdata = nd ) * 1000

matplot( nd$A, cbind(p.m,p.f),
          type="l", col=rep(c("blue","red"),each=3), lwd=c(3,1,1), lty=1,
          log="y", xlab="Age", ylab="Mortality of DM ptt per 1000 PY")
```

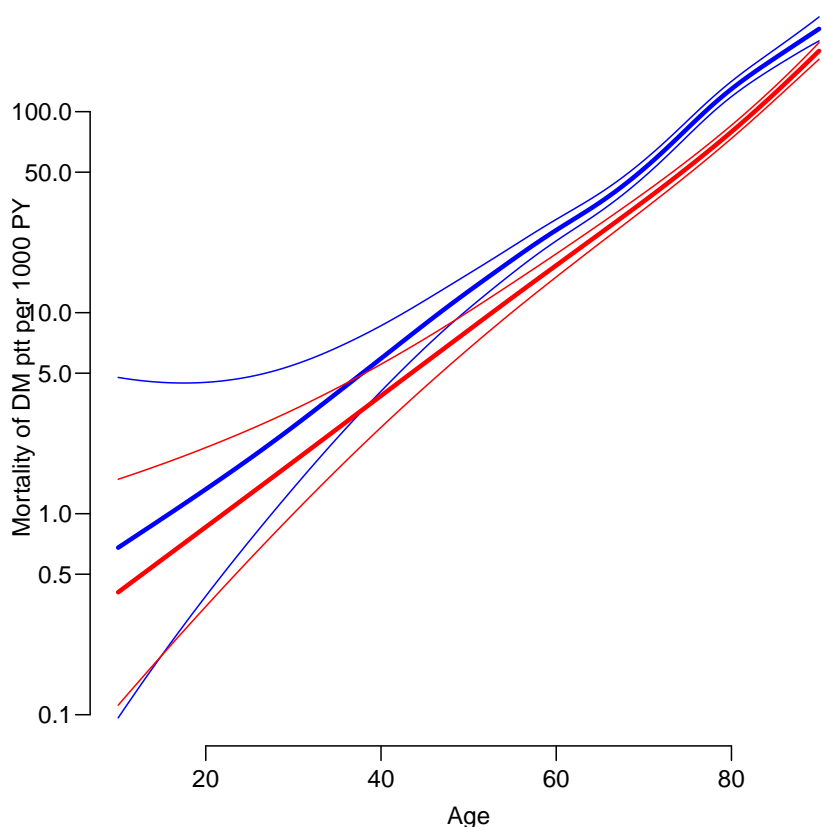

Figure 2.2: *Age-specific mortality rates for Danish diabetes patients as estimated from a model with only age, but with penalized splines ( $s(\cdot)$ ). Blue: men, red: women.*

From figure 2.2 we see that the penalized splines render curves that are much less wiggly than the `ns`.

## Period and duration effects

- We model the mortality rates among diabetes patients also including current date and duration of diabetes. However, we shall not just use the positioning of knots for the splines as provided by `ns`, but model the rates using penalized splines — note that we for later prediction purposes use `lex.dur/1000` in order to get predicted rates per 1000 PY — essentially just to avoid multiplying the result of `ci.pred` by 1000.

```
Mcr <- gam( (lex.Xst=="Dead") ~ s( A, k=10 ) +
              s( P, k=10 ) +
              s( dur, k=10 ),
            offset = log( lex.dur/1000 ),
            family = poisson,
            data = subset( SL, sex=="M" ) )
summary( Mcr )
```

```
Family: poisson
Link function: log
```

```
Formula:
```

```
(lex.Xst == "Dead") ~ s(A, k = 10) + s(P, k = 10) + s(dur, k = 10)
```

Parametric coefficients:

```
          Estimate Std. Error z value Pr(>|z|)
(Intercept) 3.35005    0.04132   81.07 <2e-16
```

Approximate significance of smooth terms:

```
          edf Ref.df Chi.sq p-value
s(A)      1.006  1.012 996.82 < 2e-16
s(P)      1.002  1.004  18.25 1.98e-05
s(dur)    7.784  8.618  68.03 2.21e-11
```

R-sq.(adj) = -0.0256 Deviance explained = 9.8%

UBRE = -0.80534 Scale est. = 1 n = 60347

```
gam.check( Mcr )
```

Method: UBRE Optimizer: outer newton

full convergence after 3 iterations.

Gradient range [-6.856334e-08,6.41637e-07]

(score -0.8053414 & scale 1).

Hessian positive definite, eigenvalue range [6.019462e-08,1.709613e-05].

Model rank = 28 / 28

Basis dimension (k) checking results. Low p-value (k-index<1) may indicate that k is too low, especially if edf is close to k'.

```
          k'  edf k-index p-value
s(A)      9.00 1.01    0.90  0.02
s(P)      9.00 1.00    0.93  0.34
s(dur)    9.00 7.78    0.93  0.42
```

```
Fcr <- update( Mcr, data = subset( SL, sex=="F" ) )
```

It is not possible to attach any meaning to the single parameters from the model, so we shall look at the estimated non-linear effects of each of the variables.

10. We can now plot the estimated effects for men and women:

```
par( mfrow=c(2,3) )
plot( Mcr, ylim=c(-3,3) )
plot( Fcr, ylim=c(-3,3) )
```

However,

11. Not surprisingly, these models fit substantially better than the model with only age as we can see from this comparison:

```
anova( Mcr, r.m, test="Chisq" )
```

Analysis of Deviance Table

Model 1: (lex.Xst == "Dead") ~ s(A, k = 10) + s(P, k = 10) + s(dur, k = 10)

Model 2: (lex.Xst == "Dead") ~ ns(A, df = 10)

```
  Resid. Df Resid. Dev      Df Deviance Pr(>Chi)
1     60335      11726
2     60347      11808 -11.634  -82.252 1.052e-12
```

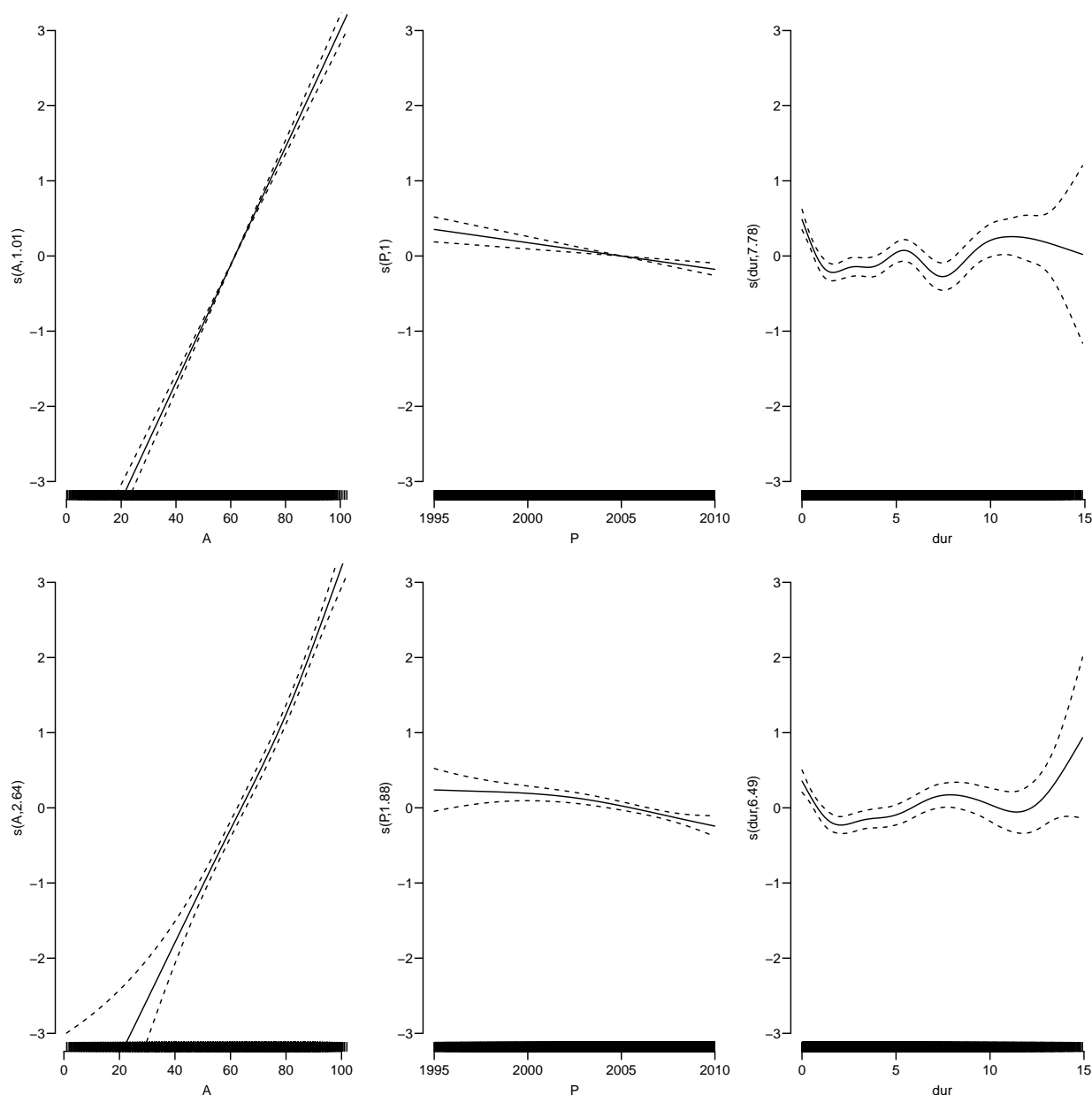

Figure 2.3: Plot of the estimated smooth terms for men (top) and women (bottom).

```
anova( Fcr, r.f, test="Chisq" )
```

Analysis of Deviance Table

```
Model 1: (lex.Xst == "Dead") ~ s(A, k = 10) + s(P, k = 10) + s(dur, k = 10)
```

```
Model 2: (lex.Xst == "Dead") ~ ns(A, df = 10)
```

	Resid. Df	Resid. Dev	Df	Deviance	Pr(>Chi)
1	58112	10203			
2	58126	10258	-14.329	-54.658	1.262e-06

12. Since the fitted model has three time-scales: current age, current date and current duration of diabetes, so the effects that we see from the `plot.gam` are not really interpretable; they are (as in any kind of multiple regressions) to be interpreted as

“all else equal” which they are not; the three time scales advance simultaneously at the same pace.

The reporting would therefore more naturally be *only* on one time scale, showing the mortality for persons diagnosed in different ages in a given year.

This is most easily done using the `ci.pred` function with the `newdata=` argument. So a person diagnosed in age 50 in 1995 will have a mortality measured in cases per 1000 PY as:

```
pts <- seq(0,20,0.5)
nd <- data.frame( A = 50+pts,
                  P = 1995+pts,
                  dur = pts,
                  lex.dur=1 )
head( cbind( nd$A, ci.pred( Mcr, newdata=nd ) ) )
```

	Estimate	2.5%	97.5%
1 50.0	26.81645	21.60309	33.28792
2 50.5	19.58864	16.22047	23.65622
3 51.0	15.45083	12.63960	18.88732
4 51.5	14.18007	11.63244	17.28566
5 52.0	14.72059	12.11987	17.87938
6 52.5	15.75391	12.91155	19.22198

Note, that since we used `offset=log(lex.dur/1000)` as argument in the model specification rather than the `+ offset()` the offset specification in `nd` will be ignored, and prediction be made for the scale chosen in the model specification; so in this case as events per 1000 PY (since `lex.dur` is in units of single person-years).

Since there is no duration beyond 18 years in the dataset we only make predictions for 20 years of duration, and do it for persons diagnosed in 1995 and 2005 — the latter is quite dubious too because we are extrapolating calendar time trends way beyond data.

We form matrices of predictions with confidence intervals, that we will plot in the same frame:

```
mpr <- fpr <- NULL
pts <- seq(0,20,0.1)
for( ip in c(1995,2005) )
for( ia in c(50,60,70) )
{
nd <- data.frame( A=ia+pts,
                  P=ip+pts,
                  dur= pts,
                  lex.dur=1 )
mpr <- cbind( mpr, ci.pred( Mcr, nd ) )
fpr <- cbind( fpr, ci.pred( Fcr, nd ) )
}
str( fpr )
```

```
num [1:201, 1:18] 14.6 14.1 13.6 13 12.6 ...
- attr(*, "dimnames")=List of 2
..$ : chr [1:201] "1" "2" "3" "4" ...
..$ : chr [1:18] "Estimate" "2.5%" "97.5%" "Estimate" ...
```



These 18 columns are 9 columns for 1995, and 9 for 2005, each of these chunks are estimate and lower and upper confidence bound for persons diagnosed in ages 50, 60 and 70.

These can now be plotted:

```
par( mfrow=c(1,2) )
matplot( cbind(50+pts,60+pts,70+pts)[,rep(1:3,2,each=3)],
         cbind( mpr[,1:9], fpr[,1:9] ), ylim=c(5,500),
         log="y", xlab="Age", ylab="Mortality, diagnosed 1995",
         type="l", lwd=c(4,1,1), lty=1,
         col=rep(c("blue","red"),each=9) )
matplot( cbind(50+pts,60+pts,70+pts)[,rep(1:3,2,each=3)],
         cbind( mpr[,1:9+9], fpr[,1:9+9] ), ylim=c(5,500),
         log="y", xlab="Age", ylab="Mortality, diagnosed 2005",
         type="l", lwd=c(4,1,1), lty=1,
         col=rep(c("blue","red"),each=9) )
```

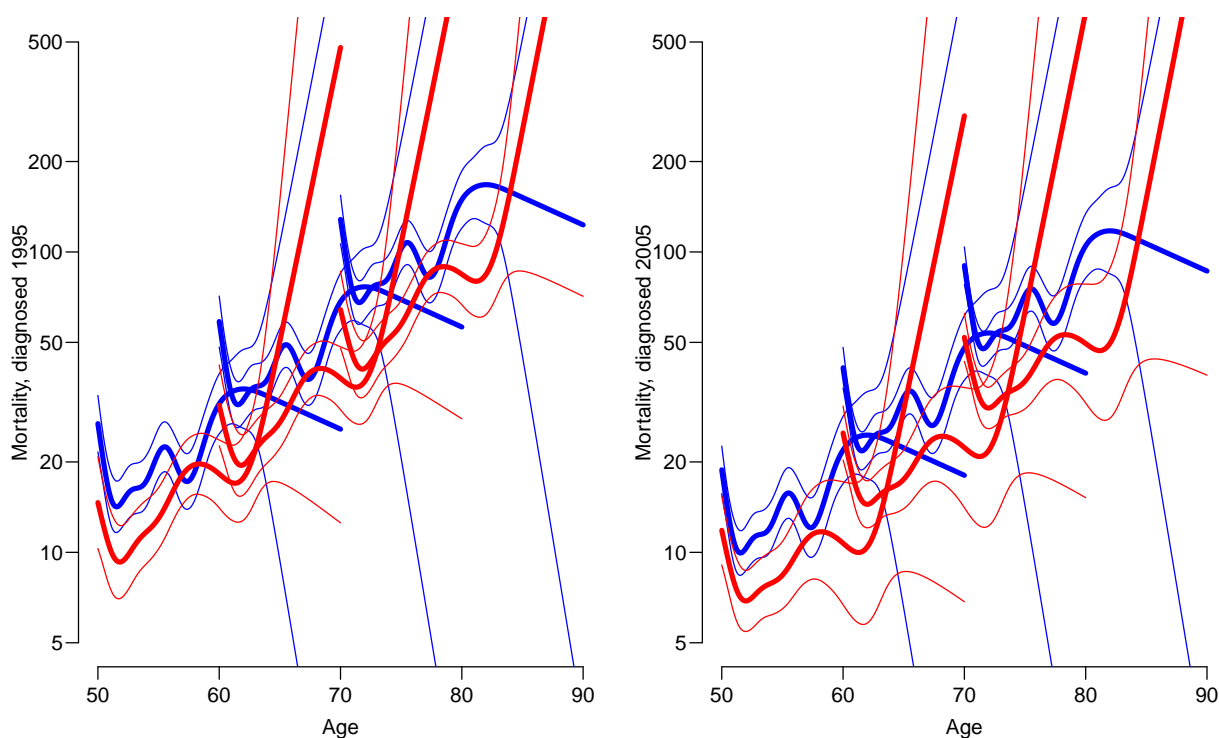

Figure 2.4: *Mortality rates for diabetes patients diagnosed 1995 and 2005 in ages 50, 60 and 70; as estimated by penalized splines. Men blue, women red.*

13. From figure 2.4 it seems that the duration effect is dramatically over-modeled, so we refit constraining the d.f. to 4:

```
Mcr <- gam( (lex.Xst=="Dead") ~ s( A, bs="cr", k=10 ) +
           s( P, bs="cr", k=10 ) +
           s( dur, bs="cr", k=4 ),
           offset = log( lex.dur/1000 ),
           family = poisson,
           data = subset( SL, sex=="M" ) )
```

```

Fcr <- update( Mcr, data = subset( SL, sex=="F" ) )
mpr <- fpr <- NULL
pts <- seq(0,20,0.1)
for( ip in c(1995,2005) )
for( ia in c(50,60,70) )
{
nd <- data.frame( A=ia+pts,
                  P=ip+pts,
                  dur= pts,
                  lex.dur=1000 )
mpr <- cbind( mpr, ci.pred( Mcr, nd ) )
fpr <- cbind( fpr, ci.pred( Fcr, nd ) )
}
par( mfrow=c(1,2) )
matplot( cbind(50+pts,60+pts,70+pts)[,rep(1:3,2,each=3)],
         cbind( mpr[,1:9], fpr[,1:9] ), ylim=c(5,500),
         log="y", xlab="Age", ylab="Mortality, diagnosed 1995",
         type="l", lwd=c(4,1,1), lty=1,
         col=rep(c("blue","red"),each=9) )
matplot( cbind(50+pts,60+pts,70+pts)[,rep(1:3,2,each=3)],
         cbind( mpr[,1:9+9], fpr[,1:9+9] ), ylim=c(5,500),
         log="y", xlab="Age", ylab="Mortality, diagnosed 2005",
         type="l", lwd=c(4,1,1), lty=1,
         col=rep(c("blue","red"),each=9) )

```

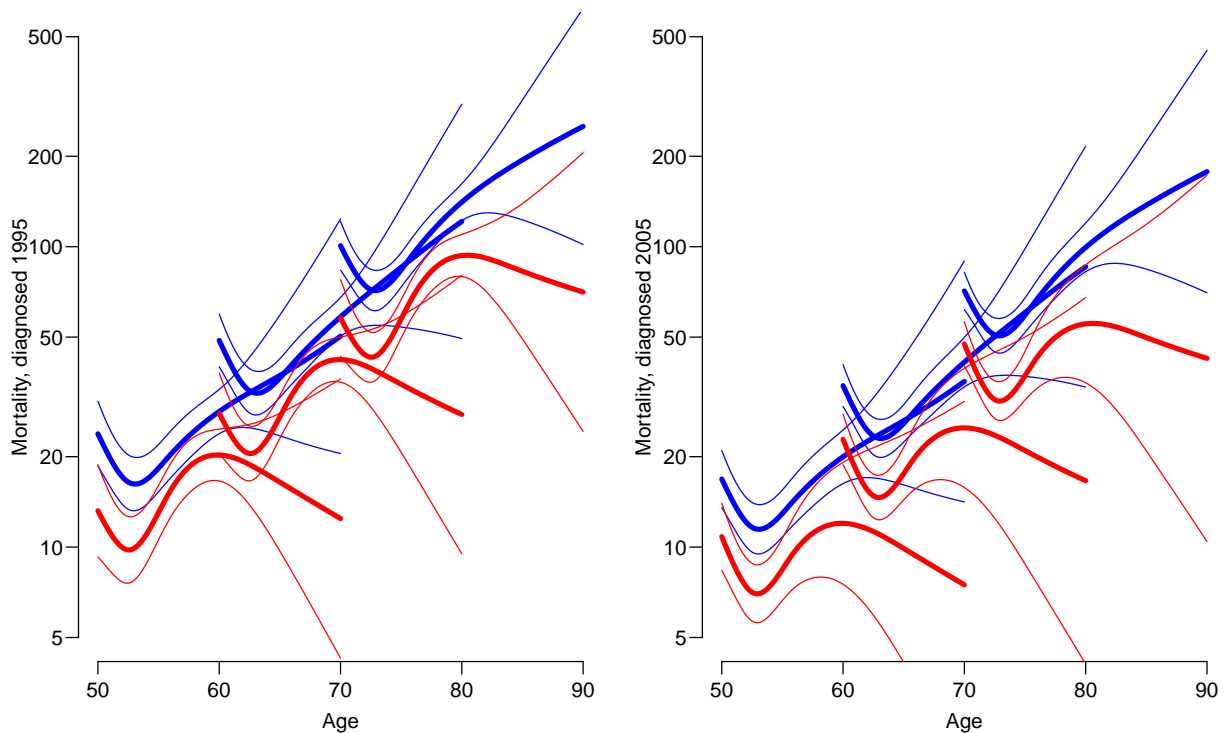

Figure 2.5: Mortality rates for diabetes patients diagnosed 1995 and 2005 in ages 50, 60 and 70; as estimated by penalized splines. Men blue, women red.

### 2.12.1 SMR

There are two ways to make the comparison of the diabetes mortality to the population mortality; one is to amend (stack) the diabetes patient dataset with the population mortality dataset and then analyze the rate-ratio between persons with and without diabetes. The other (classical) one is to include the population mortality rates as a fixed variable in the calculations.

The latter requires that each analytic unit in the diabetes patient dataset is amended with a variable with the population mortality rate for the corresponding sex, age and calendar time.

This can be achieved in two ways: Either we just use the current split of follow-up time and allocate the population mortality rates for some suitably chosen (mid-)point of the follow-up in each, or we make a second split by date, so that follow-up in the diabetes patients is in the same classification of age and data as the population mortality table.

14. Using the former approach we shall include as an extra variable the population mortality as available from the data set `M.dk`.

First create the variables in the diabetes dataset that we need for matching with the age and period classification of the population mortality data, that is age, date (and sex) at the midpoint of each of the intervals (or rather at a point 3 months after the left endpoint of the interval — recall we split the follow-up in 6 month intervals).

We need to have variables of the same type when we merge, so we must transform the sex variable in `M.dk` to a factor, and must for each follow-up interval in the `SL` data have an age and a period variable that can be used in merging with the population data.

```
str( SL )
Classes 'Lexis' and 'data.frame':      118473 obs. of  14 variables:
 $ lex.id : int  1 1 1 1 1 1 1 1 1 1 ...
 $ A      : num  58.7 59 59.5 60 60.5 ...
 $ P      : num  1999 1999 2000 2000 2001 ...
 $ dur    : num  0 0.339 0.839 1.339 1.839 ...
 $ lex.dur: num  0.339 0.5 0.5 0.5 0.5 ...
 $ lex.Cst: Factor w/ 2 levels "Alive","Dead": 1 1 1 1 1 1 1 1 1 1 ...
 $ lex.Xst: Factor w/ 2 levels "Alive","Dead": 1 1 1 1 1 1 1 1 1 1 ...
 $ sex    : Factor w/ 2 levels "M","F": 2 2 2 2 2 2 2 2 2 2 ...
 $ dobth  : num  1940 1940 1940 1940 1940 ...
 $ dodm   : num  1999 1999 1999 1999 1999 ...
 $ dodth  : num  NA NA NA NA NA NA NA NA NA NA ...
 $ dooad  : num  NA NA NA NA NA NA NA NA NA NA ...
 $ doins  : num  NA NA NA NA NA NA NA NA NA NA ...
 $ dox    : num  2010 2010 2010 2010 2010 ...
 - attr(*, "breaks")=List of 3
 ..$ A : num  0 0.5 1 1.5 2 2.5 3 3.5 4 4.5 ...
 ..$ P : NULL
 ..$ dur: NULL
 - attr(*, "time.scales")= chr  "A" "P" "dur"
 - attr(*, "time.since")= chr  "" "" ""

SL$Am <- floor( SL$A+0.25 )
SL$Pm <- floor( SL$P+0.25 )
data( M.dk )
str( M.dk )
```

```
'data.frame':      7800 obs. of  6 variables:
 $ A   : num  0 0 0 0 0 0 0 0 0 0 ...
 $ sex : num  1 2 1 2 1 2 1 2 1 2 ...
 $ P   : num  1974 1974 1975 1975 1976 ...
 $ D   : num  459 303 435 311 405 258 332 205 312 233 ...
 $ Y   : num  35963 34383 36099 34652 34965 ...
 $ rate: num  12.76 8.81 12.05 8.97 11.58 ...
 - attr(*, "Contents")= chr "Number of deaths and risk time in Denmark"

M.dk <- transform( M.dk, Am = A,
                  Pm = P,
                  sex = factor( sex, labels=c("M","F") ) )

str( M.dk )

'data.frame':      7800 obs. of  8 variables:
 $ A   : num  0 0 0 0 0 0 0 0 0 0 ...
 $ sex : Factor w/ 2 levels "M","F": 1 2 1 2 1 2 1 2 1 2 ...
 $ P   : num  1974 1974 1975 1975 1976 ...
 $ D   : num  459 303 435 311 405 258 332 205 312 233 ...
 $ Y   : num  35963 34383 36099 34652 34965 ...
 $ rate: num  12.76 8.81 12.05 8.97 11.58 ...
 $ Am  : num  0 0 0 0 0 0 0 0 0 0 ...
 $ Pm  : num  1974 1974 1975 1975 1976 ...
```

We then match the rates from `M.dk` into `SL` — `sex`, `Am` and `Pm` are the common variables, and therefore the match is on these variables:

```
SLr <- merge( SL, M.dk[,c("sex","Am","Pm","rate")] )
dim( SL )

[1] 118473    16

dim( SLr )

[1] 118454    17
```

This merge only takes rows that have information from both data sets, hence the slightly fewer rows in `SLr` than in `SL` — there are a few record in `SL` with age and period values that do not exist in the population mortality data.

15. We compute the expected number of deaths as the person-time multiplied by the corresponding population rate recalling that the rate is given in units of deaths per 1000 PY, whereas `lex.dur` is in units of 1 PY:

```
SLr$E <- SLr$lex.dur * SLr$rate / 1000
stat.table( sex,
            list( D = sum(lex.Xst=="Dead"),
                  Y = sum(lex.dur),
                  E = sum(E),
                  SMR = ratio(lex.Xst=="Dead",E) ),
            data = SLr,
            margin = TRUE )
```

sex	D	Y	E	SMR
M	1342.00	27611.40	796.11	1.69
F	1153.00	26654.52	747.77	1.54
Total	2495.00	54265.91	1543.88	1.62

```
stat.table( list( sex, Age = floor(pmax(A,39)/10)*10 ),
            list( D = sum(lex.Xst=="Dead"),
                  Y = sum(lex.dur),
                  E = sum(E),
                  SMR = ratio(lex.Xst=="Dead",E) ),
            data = SLr )
```

sex	Age						
	30	40	50	60	70	80	90
M	6.00	32.00	119.00	275.00	486.00	348.00	76.00
	2129.67	3034.15	6273.51	7940.22	5842.90	2165.80	225.14
	1.94	9.47	48.48	142.38	275.67	254.92	63.26
	3.09	3.38	2.45	1.93	1.76	1.37	1.20
F	5.00	15.00	62.00	157.00	331.00	423.00	160.00
	2576.33	2742.03	4491.68	6112.30	6383.09	3786.78	562.31
	1.24	5.01	22.00	74.00	204.44	318.81	122.26
	4.02	2.99	2.82	2.12	1.62	1.33	1.31

We see that the SMR is pretty much the same for women and men, but also that there is a steep decrease in SMR by age.

16. We can treat SMR exactly as mortality rates by including the log expected numbers instead of the log person-years as offset, again using separate models for men and women.

We exclude those records where no deaths in the population occur (that is where the rate is 0) — you could say that this correspond to parts of the data where no follow-up on the population mortality scale is available. The rest is essentially just a repeat of the analyses for mortality rates:

```
SLr <- subset( SLr, E>0 )
Msm <- gam( (lex.Xst=="Dead") ~ s( A, k=10 ) +
           s( P, k=10 ) +
           s( dur, k=10 ),
           offset = log( E ),
           family = poisson,
           data = subset( SLr, sex=="M" ) )
Fsm <- update( Msm, data = subset( SLr, sex=="F" ) )
summary( Msm )
```

Family: poisson  
Link function: log

Formula:



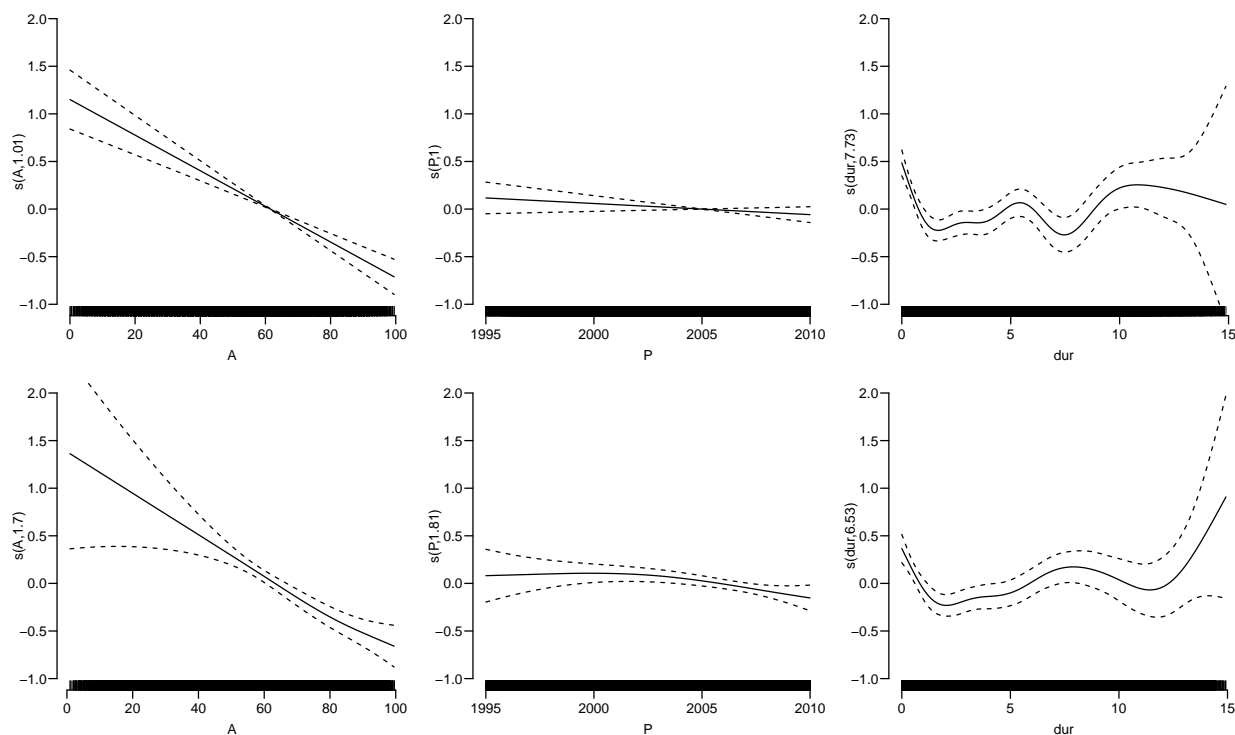

Figure 2.6: *Estimated effects of age, calendar time and duration on SMR — top men, bottom women*

```

mpr <- cbind( mpr, ci.pred( Msm, nd ) )
fpr <- cbind( fpr, ci.pred( Fsm, nd ) )
}
par( mfrow=c(1,2) )
matplot( cbind(50+pts,60+pts,70+pts)[,rep(1:3,2,each=3)],
         cbind( mpr[,1:9], fpr[,1:9] ), ylim=c(0.5,5),
         log="y", xlab="Age", ylab="SMR, diagnosed 1995",
         type="l", lwd=c(4,1,1), lty=1,
         col=rep(c("blue","red"),each=9) )
abline( h= 1)
matplot( cbind(50+pts,60+pts,70+pts)[,rep(1:3,2,each=3)],
         cbind( mpr[,1:9+9], fpr[,1:9+9] ), ylim=c(0.5,5),
         log="y", xlab="Age", ylab="SMR, diagnosed 2005",
         type="l", lwd=c(4,1,1), lty=1,
         col=rep(c("blue","red"),each=9) )
abline( h= 1)
}
show.mort( Msm, Fsm )

```

From figure 2.7 we see that like for mortality there is a clear peak at diagnosis and flattening after approximately 2 years. But also that the duration is possibly over-modeled.

18. It would be natural to simplify the model to one with a non-linear effect of duration and linear effects of age at diagnosis and calendar time, and moreover to squeeze the number of d.f. for the non-linear smooth term for duration:

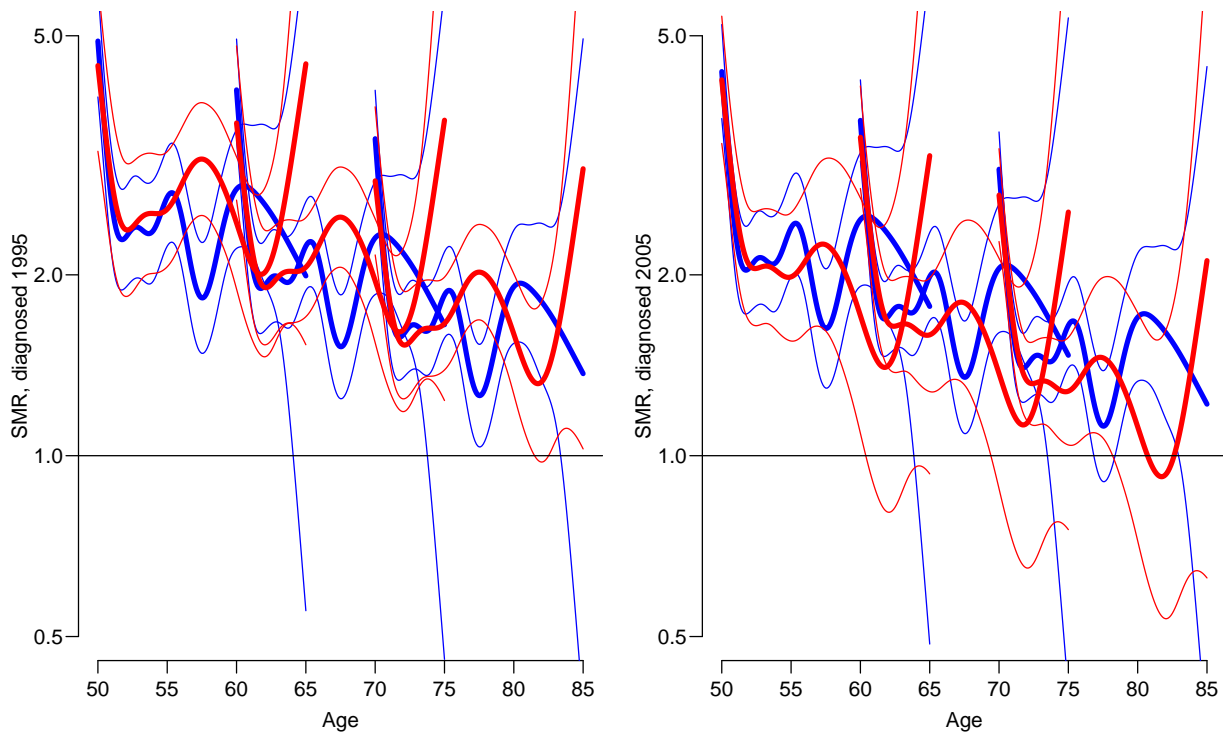

Figure 2.7: Mortality rates for diabetes patients diagnosed 1995 and 2005 in ages 50, 60 and 70; as estimated by penalized splines. Men blue, women red.

```

llsm <- gam( (lex.Xst=="Dead") ~ I(A-60) +
              I(P-2000) +
              s( dur, k=5 ),
              offset = log( E ),
              family = poisson,
              data = subset( SLr, sex=="M" ) )
summary( llsm )

Family: poisson
Link function: log

Formula:
(lex.Xst == "Dead") ~ I(A - 60) + I(P - 2000) + s(dur, k = 5)

Parametric coefficients:
              Estimate Std. Error z value Pr(>|z|)
(Intercept)  0.859946   0.056739  15.156 < 2e-16
I(A - 60)    -0.018744   0.002423  -7.735 1.04e-14
I(P - 2000) -0.011595   0.008287  -1.399  0.162

Approximate significance of smooth terms:
              edf Ref.df Chi.sq p-value
s(dur)      3.74  3.959  34.32 4.14e-07

R-sq.(adj) = -0.0258  Deviance explained = 0.844%
UBRE = -0.80502  Scale est. = 1          n = 60333

gam.check( llsm )

Method: UBRE  Optimizer: outer newton
full convergence after 3 iterations.

```



```

Gradient range [2.184495e-08,2.184495e-08]
(score -0.8050214 & scale 1).
Hessian positive definite, eigenvalue range [5.603088e-06,5.603088e-06].
Model rank = 7 / 7

```

Basis dimension (k) checking results. Low p-value (k-index<1) may indicate that k is too low, especially if edf is close to k'.

```

      k'  edf k-index p-value
s(dur) 4.00 3.74   0.94   0.77

```

```

llsf <- update( llsm, data = subset( SLr, sex=="F" ) )
round( (cbind( ci.exp( llsm, subset="-" ),
              ci.exp( llsf, subset="-" ) )-1)*100, 1 )

```

	exp(Est.)	2.5%	97.5%	exp(Est.)	2.5%	97.5%
I(A - 60)	-1.9	-2.3	-1.4	-2.0	-2.5	-1.4
I(P - 2000)	-1.2	-2.7	0.5	-2.1	-3.8	-0.3

Thus the change in SMR per year of age is about 2% / year for both sexes and 1.2% per calendar year for man, but 2.1% per year for women.

19. We can use the previous code to show the predicted mortality under this model:

```
show.mort( llsm, llsf )
```

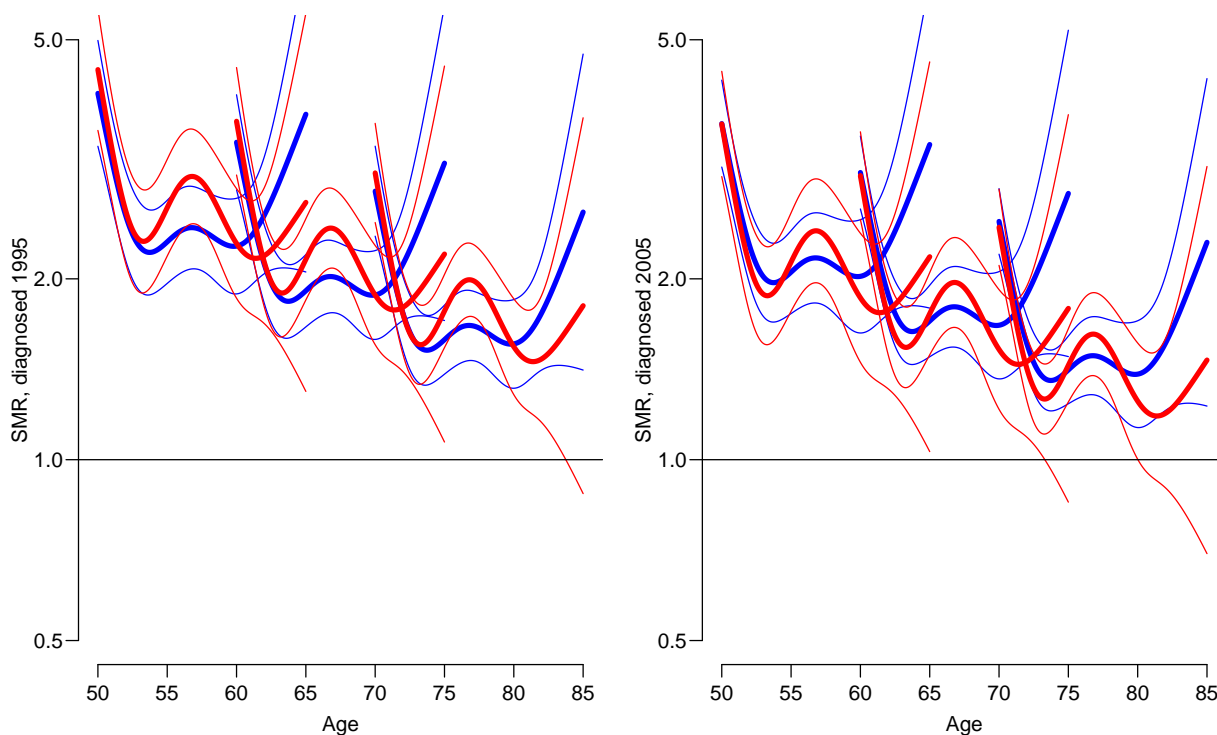

Figure 2.8: Mortality rates for diabetes patients diagnosed 1995 and 2005 in ages 50, 60 and 70; as estimated by penalized splines. Men blue, women red.

20. If we deem the curves non-credible, we may resort to a brutal parametric assumption without any penalization of curvature involved. If we choose a natural spline for the duration with knots at 0,1,3,6 years we get a model with 3 parameters, try:

```
dim( Ns(SLr$dur, knots=c(0,1,3,6) ) )
[1] 118432      3
```

Now fit the same model as above using this:

```
Mglm <- glm( (lex.Xst=="Dead") ~ I(A-60) +
              I(P-2000) +
              Ns( dur, knots=c(0,1,3,6) ),
            offset = log( E ),
            family = poisson,
            data = subset( SLr, sex=="M" ) )
Fglm <- update( Mglm, data = subset( SLr, sex=="F" ) )
show.mort( Mglm, Fglm )
```

We can wrap the knots in a function so we can inspect the effect of moving knots around:

```
move.kn <-
function( kn )
{
Mglm <- glm( (lex.Xst=="Dead") ~ I(A-60) +
              I(P-2000) +
              Ns( dur, knots=kn ),
            offset = log( E ),
            family = poisson,
            data = subset( SLr, sex=="M" ) )
Fglm <- update( Mglm, data = subset( SLr, sex=="F" ) )
show.mort( Mglm, Fglm )
}
```

The main conclusion seem to be that SMR decrease by a factor 2 during the first 2 years after diagnosis and after that increases a bit whereafter it is stable for men and decreasing for women. Depending on how we choose the knots, we may conclude that the long-terms SMR for women is smaller the younger the diagnosis, where as for men it is the other way round but to a much lesser degree.

causal-s: Simulation and causal inference

## 2.13 Causal inference

### 2.13.1 Proper adjustment for confounding in regression models

The first exercise of this session will ask you to simulate some data according to pre-specified causal structure (don't take the particular example too seriously) and see how you should adjust the analysis to obtain correct estimates of the causal effects.

Suppose one is interested in the effect of beer-drinking on body weight. Let's *assume* that in addition to the potential effect of beer on weight, the following is true in reality:

- Men drink more beer than women
- Men have higher body weight than women
- People with higher body weight tend to have higher blood pressure
- Beer-drinking increases blood pressure

The task is to simulate a dataset in accordance with this model, and subsequently analyse it to see, whether the results would allow us to conclude the true association structure.

1. Sketch a causal graph (not necessarily with R) to see, how should one generate the data
2. Suppose the actual effect sizes are following:
  - The probability of beer-drinking is 0.2 for females and 0.7 for males
  - Men weigh on average  $10kg$  more than women
  - One kg difference in body weight corresponds in average to  $0.5mmHg$  difference in (systolic) blood pressures
  - Beer-drinking increases blood pressure by  $10mmHg$  in average.
  - Beer-drinking has **no** effect on body weight

The R commands to generate the data are:

```
> set.seed(02062017)
> bdat= data.frame(sex = c(rep(0,500),rep(1,500)) )
> # a data frame with 500 females, 500 males
> bdat$beer <- rbinom(1000,1,0.2+0.5*bdat$sex)
> bdat$weight <- 60 + 10*bdat$sex + rnorm(1000,0,7)
> bdat$bp <- 110 + 0.5*bdat$weight + 10*bdat$beer + rnorm(1000,0,10)
```

3. Now fit the following models for body weight as dependent variable and beer-drinking as independent variable. Look, what is the estimated effect size:
  - (a) Unadjusted (just simple linear regression)

- (b) Adjusted for sex
- (c) Adjusted for sex and blood pressure

```
> library( Epi )
> m1a<-lm(weight~beer, data=bdat)
> m2a<-lm(weight~beer+sex, data=bdat)
> m3a<-lm(weight~beer+sex+bp, data=bdat)
> ci.lin(m1a)
> ci.lin(m2a)
> ci.lin(m3a)
```

4. What would be the conclusions on the effect of beer on weight, based on the three models? Do they agree? Which (if any) of the models gives an unbiased estimate of the actual causal effect of interest?
5. How can the answer be seen from the graph?
6. Now change the data-generation algorithm so, that in fact beer-drinking does increase the body weight by 2kg. Look, what are the conclusions in the above models now. Thus the data is generated as before, but the weight variable is computed as:

```
> bdat$weight <- 60 + 10*bdat$sex + 2*bdat$beer + rnorm(1000,0,7)

> bdat$bp <- 110 + 0.5*bdat$weight + 10*bdat$beer + rnorm(1000,0,10) #
> m1b<-lm(weight~beer,data=bdat)
> m2b<-lm(weight~beer+sex,data=bdat)
> m3b<-lm(weight~beer+sex+bp,data=bdat)
> ci.lin(m1b)
> ci.lin(m2b)    # the correct model
> ci.lin(m3b)
```

7. Suppose one is interested in the effect of beer-drinking on blood pressure instead, and is fitting a) an unadjusted model for blood pressure, with beer as an only covariate; b) a model with beer, weight and sex as covariates. Would either a) or b) give an unbiased estimate for the effect? (You may double-check whether the simulated data is consistent with your answer).

```
> m1bp<-lm(bp~beer,data=bdat)
> m2bp<-lm(bp~beer+weight+sex,data=bdat)
> m3b<-lm(weight~beer+sex+bp,data=bdat)
> ci.lin(m1bp)
> ci.lin(m2bp)    # the correct model
```

### 2.13.2 Instrumental variables estimation, Mendelian randomization and assumptions

In the lecture slides it was shown that in a model for blood glucose level (associated with the risk of diabetes), both BMI and FTO genotype were significant. Seeing such result in a real dataset may misleadingly be interpreted as an evidence of a direct effect of FTO genotype on glucose. Conduct a simulation study to verify that one may see a significant genotype effect on outcome in such model if in fact the assumptions for Instrumental Variables estimation (Mendelian Randomization) are valid – genotype has a direct effect on the exposure only, whereas exposure-outcome association is confounded.

1. Start by generating the genotype variable as  $Binomial(2,p)$ , with  $p = 0.2$ :

```
> n <- 10000
> mrdat <- data.frame(G = rbinom(n,2,0.2))
> table(mrdat$G)
```

2. Also generate the confounder variable  $U$

```
> mrdat$U <- rnorm(n)
```

3. Generate a continuous (normally distributed) exposure variable  $BMI$  so that it depends on  $G$  and  $U$ . Check with linear regression, whether there is enough power to get significant parameter estimates. For instance:

```
> mrdat$BMI <- with(mrdat, 25 + 0.7*G + 2*U + rnorm(n) )
```

4. Finally generate  $Y$  ("Blood glucose level") so that it depends on  $BMI$  and  $U$  (but not on  $G$ ).

```
> mrdat$Y <- with(mrdat, 3 + 0.1*BMI - 1.5*U + rnorm(n,0,0.5) )
```

5. Verify, that simple regression model for  $Y$ , with  $BMI$  as a covariate, results in a biased estimate of the causal effect (parameter estimate is different from what was generated)

```
> mxy<-lm(Y ~ BMI, data=mrdat)
> ci.lin(mxy)
```

How different is the estimate from 0.1?

6. Estimate a regression model for  $Y$  with two covariates,  $G$  and  $BMI$ . Do you see a significant effect of  $G$ ? Could you explain analytically, why one may see a significant parameter estimate for  $G$  there?

```
> mxyg<-lm(Y ~ G + BMI, data=mrdat)
> ci.lin(mxyg)
```

7. Find an IV (instrumental variables) estimate, using  $G$  as an instrument, by following the algorithm in the lecture notes (use two linear models and find a ratio of the parameter estimates). Does the estimate get closer to the generated effect size?

```
> mgx<-lm(BMI ~ G, data=mrdat)
> ci.lin(mgx) # check the instrument effect
> bgx<-mgx$coef[2] # save the 2nd coefficient (coef of G)
> mgy<-lm(Y ~ G, data=mrdat)
> ci.lin(mgy)
> bgy<-mgy$coef[2]
> causeff <- bgy/bgx
> causeff # closer to 0.1?
```

8. A proper simulation study would require the analysis to be run several times, to see the extent of variability in the parameter estimates. A simple way to do it here would be using a `for`-loop. Modify the code as follows (exactly the same commands as executed so far, adding a few lines of code to the beginning and to the end):

```
> n <- 10000
> # initializing simulations:
> # 30 simulations (change it, if you want more):
> nsim<-30
> mr<-rep(NA,nsim) # empty vector for the outcome parameters
> for (i in 1:nsim) { # start the loop
+ ### Exactly the same commands as before:
+ mrdat <- data.frame(G = rbinom(n,2,0.2))
+ mrdat$U <- rnorm(n)
+ mrdat$BMI <- with(mrdat, 25 + 0.7*G + 2*U + rnorm(n) )
+ mrdat$Y <- with(mrdat, 3 + 0.1*BMI - 1.5*U + rnorm(n,0,0.5) )
+ mgx<-lm(BMI ~ G, data=mrdat)
+ bgx<-mgx$coef[2]
+ mgy<-lm(Y ~ G, data=mrdat)
+ bgy<-mgy$coef[2]
+ # Save the i'th parameter estimate:
+ mr[i]<-bgy/bgx
+ } # end the loop
```

Now look at the distribution of the parameter estimate:

```
> summary(mr)
```

9. (*optional*) Change the code of simulations so that the assumptions are violated: add a weak direct effect of the genotype  $G$  to the equation that generates  $Y$ :

```
> mrdat$Y <- with(mrdat, 3 + 0.1*BMI - 1.5*U + 0.05*G + rnorm(n,0,0.5) )
```

Repeat the simulation study to see, what is the bias in the average estimated causal effect of  $BMI$  on  $Y$ .

10. (*optional*) Using library `sem` and function `tsls`, obtain a two-stage least squares estimate for the causal effect. Do you get the same estimate as before?

```
> library(sem)
> summary(tsls(Y ~ BMI, ~G, data=mrdat))
```

**Why are simulation exercises useful for causal inference?**

If we simulate the data, we know the data-generating mechanism and the “true” causal effects. So this is a way to check, whether an analysis approach will lead to estimates that correspond to what is generated. One could expect to see similar phenomena in real data analysis, if the data-generation mechanism is similar to what was used in simulations.

occoh-caco-s: CC study: Risk factors for Coronary heart disease

## 2.14 Nested case-control study and case-cohort study: Risk factors of coronary heart disease

In this exercise we shall apply both the nested case-control (NCC) design and the case-cohort (CC) design in sampling control subjects from a defined cohort or closed study population. The case group comprises those cohort members who die from coronary heart disease (CHD) during a > 20 years follow-up of the cohort. The risk factors of interest are cigarette smoking, systolic blood pressure, and total cholesterol level.

Our study population is an occupational cohort comprising 1501 men working in blue-collar jobs in one Nordic country. Eligible subjects had no history of coronary heart disease when recruited to the study in the early 1990s. Smoking habits and many other items were inquired at baseline by a questionnaire, and blood pressure was measured by a research nurse, the values being written down on the questionnaire. Serum samples were also taken from the cohort members at the same time and were stored in a freezer. For some reason, the data in the questionnaires were not entered to any computer file, but the questionnaires were kept in a safe storehouse for further purposes. Also, no biochemical analyses were initially performed for the sera collected from the participants. However, dates of birth and dates of entry to the study were recorded in an electronic file.

In 2010 the study was suddenly reactivated by those investigators of the original team who were still alive then. As the first step mortality follow-up of the cohort members was executed by record linkage to the national population register, from which the dates of death and emigration were obtained. Another linkage was performed with the national register of causes of death in order to get the deaths from coronary heart disease identified. As a result a data file `occoh.txt` was completed containing the following variables:

```
id      = identification number,  
birth   = date of birth,  
entry   = date of recruitment and baseline measurements,  
exit    = date of exit from mortality follow-up,  
death   = indicator for vital status at the end of follow-up,  
        = 1, if dead from any cause, and = 0, if alive,  
chdeath = indicator for death from coronary heart disease,  
        = 1, if "yes", and 0, if "no".
```

This exercise is divided into five main parts:

- (1) Description of the study base or the follow-up experience of the whole cohort, identification of the cases and illustrating the risk sets.
- (2) Nested case-control study within the cohort: (i) selection of controls by risk set or time-matched sampling using function `ccwc()` in package `Epi`, (ii) collection of exposure data for cases and controls from the pertinent data base of the whole cohort to the case-control data set using function `merge()`, and (iii) analysis of case-control data using function `clogit()` in package `survival()`,



- (3) Case-cohort study within the cohort: (i) selection of a subcohort by simple random sampling from the cohort, (ii) fitting the Cox model to the data by weighted partial likelihood using function `coxph()` in package `survival()` with appropriate weighting and correction of estimated covariance matrix for the model coefficients; also using function `cch()` in package `survival()` for the same task.
- (4) Comparison of results from all previous analyses, also with those from a full cohort design.
- (5) Further tasks and homework.

### 2.14.1 Reading the cohort data, illustrating the study base and risk sets

11. Load the packages `Epi` and `survival`. Read in the cohort data file and name the resulting data frame as `oc`. See its structure and print the univariate summaries.

```
> library(Epi)
> library(survival)
> url <- "http://bendixcarstensen.com/SPE/data"
> oc <- read.table(paste(url, "occoh.txt", sep = "/"), header=T)
> str(oc)

'data.frame':      1501 obs. of  6 variables:
 $ id      : int  1 2 3 4 5 6 7 8 9 10 ...
 $ birth   : Factor w/ 1349 levels "1929-08-01","1929-12-23",...: 811 230 537 566 266 33
 $ entry   : Factor w/ 302 levels "1990-08-14","1990-08-15",...: 1 1 1 1 1 1 2 2 2 2 ...
 $ exit    : Factor w/ 290 levels "1992-02-25","1992-04-06",...: 290 290 290 290 203 229
 $ death   : int  0 0 0 0 1 1 1 1 0 0 ...
 $ chdeath: int  0 0 0 0 0 0 0 1 0 0 ...

> summary(oc)

      id      birth      entry      exit      death
Min.   : 1    1931-02-19: 3    1990-08-18: 12    2009-12-31:1205    Min.   :0.0000
1st Qu.: 376  1931-08-24: 3    1991-04-10: 12    2000-01-23: 2     1st Qu.:0.0000
Median : 751  1933-02-28: 3    1991-04-24: 11    2000-10-04: 2     Median :0.0000
Mean   : 751  1939-04-25: 3    1991-12-18: 11    2001-10-13: 2     Mean   :0.1972
3rd Qu.:1126 1941-07-01: 3    1990-11-07: 10    2008-02-09: 2     3rd Qu.:0.0000
Max.   :1501  1943-04-16: 3    1991-03-30: 10    2008-03-23: 2     Max.   :1.0000
      (Other)   :1483    (Other)   :1435    (Other)   : 286

      chdeath
Min.   :0.00000
1st Qu.:0.00000
Median :0.00000
Mean   :0.07995
3rd Qu.:0.00000
Max.   :1.00000
```

12. It is convenient to change all the dates into fractional calendar years

```
> oc$ybirth <- cal.yr(oc$birth)
> oc$yentry <- cal.yr(oc$entry)
> oc$yexit <- cal.yr(oc$exit)
```

We shall also compute the age at entry and at exit, respectively, as age will be the main time scale in our analyses.

```
> oc$agentry <- oc$yentry - oc$ybirth
> oc$agexit <- oc$yexit - oc$ybirth
```

13. As the next step we shall create a `lexis` object from the data frame along the calendar period and age axes, and as the outcome event we specify the coronary death.

```
> oc.lex <- Lexis( entry = list( per = yentry,
+                               age = yentry - ybirth ),
+                 exit = list( per = yexit),
+                 exit.status = chdeath,
+                 id = id, data = oc)
> str(oc.lex)
```

```
Classes 'Lexis' and 'data.frame':      1501 obs. of  17 variables:
 $ per      :Classes 'cal.yr', 'numeric'  num [1:1501] 1991 1991 1991 1991 1991 ...
 $ age      :Classes 'cal.yr', 'numeric'  num [1:1501] 47.5 56.1 51.4 51.1 55.5 ...
 $ lex.dur  :Classes 'cal.yr', 'numeric'  num [1:1501] 19.4 19.4 19.4 19.4 15.6 ...
 $ lex.Cst  : num  0 0 0 0 0 0 0 0 0 0 ...
 $ lex.Xst  : int  0 0 0 0 0 0 0 1 0 0 ...
 $ lex.id   : int  1 2 3 4 5 6 7 8 9 10 ...
 $ id       : int  1 2 3 4 5 6 7 8 9 10 ...
 $ birth    : Factor w/ 1349 levels "1929-08-01","1929-12-23",...: 811 230 537 566 266 33
 $ entry    : Factor w/ 302 levels "1990-08-14","1990-08-15",...: 1 1 1 1 1 1 2 2 2 ...
 $ exit     : Factor w/ 290 levels "1992-02-25","1992-04-06",...: 290 290 290 290 203 229
 $ death    : int  0 0 0 0 1 1 1 1 0 0 ...
 $ chdeath  : int  0 0 0 0 0 0 0 1 0 0 ...
 $ ybirth   :Classes 'cal.yr', 'numeric'  num [1:1501] 1943 1935 1939 1940 1935 ...
 $ yentry   :Classes 'cal.yr', 'numeric'  num [1:1501] 1991 1991 1991 1991 1991 ...
 $ yexit    :Classes 'cal.yr', 'numeric'  num [1:1501] 2010 2010 2010 2010 2006 ...
 $ agentry  :Classes 'cal.yr', 'numeric'  num [1:1501] 47.5 56.1 51.4 51.1 55.5 ...
 $ agexit   :Classes 'cal.yr', 'numeric'  num [1:1501] 66.9 75.5 70.8 70.5 71.1 ...
 - attr(*, "time.scales")= chr  "per" "age"
 - attr(*, "time.since")= chr  "" ""
 - attr(*, "breaks")=List of 2
 ..$ per: NULL
 ..$ age: NULL
```

```
> summary(oc.lex)
```

Transitions:

	To				
From	0	1	Records:	Events:	Risk time:
	0	1381	120	1501	120
					25280.91
					1501

14. At this stage it is informative to examine a graphical presentation of the follow-up lines and outcome cases in a conventional Lexis diagram. To rationalize your work we have created a separate source file `plots-caco-ex.R` to do the graphics for this task as well as for some forthcoming ones. The source file is found in the same folder where the data sets are. – Load the source file and have a look at the content of the first function in it

```

> source( paste(url,"plots-caco-ex.R", sep = "/") )
> plot1
function ()
{
  plot(oc.lex, grid = list(seq(1990, 2010, 5), seq(35, 85,
    5)), xlim = c(1990, 2010), ylim = c(35, 85), lty.grid = 1,
    xaxs = "i", yaxs = "i", xlab = "Calendar year", ylab = "Age (years)")
  points(oc.lex, pch = c(NA, 16)[oc.lex$lex.Xst + 1], cex = 0.5)
}

```

Function `plot1()` makes the graph required here. No arguments are needed when calling the function

```
> plot1()
```

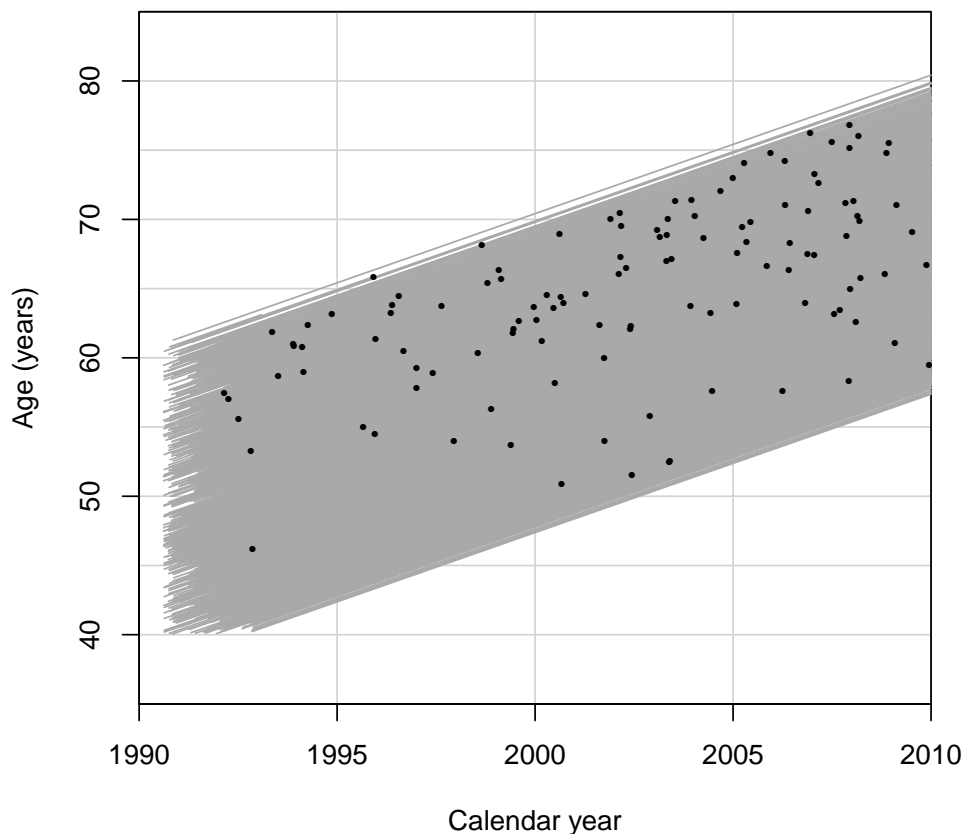

15. As age is here the main time axis, we shall illustrate the *study base* or the follow-up lines and outcome events along the age scale, being ordered by age at exit. Function `plot2()` in the same source file does the work. Vertical lines at those ages when new coronary deaths occur are drawn to identify the pertinent *risk sets*. For that purpose it is useful first to sort the data frame and the `lexis` object jointly by age at exit & age at entry, and to give a new ID number according to that order.

```

> oc.ord <- cbind(ID = 1:1501, oc[ order( oc$agexit, oc$agentry), ] )
> oc.lexord <- Lexis( entry = list( age = agentry ),
+                   exit = list( age = agexit),
+                   exit.status = chdeath,
+                   id = ID, data = oc.ord)
> plot2

function ()
{
  plot(oc.lexord, time.scale = "age", xlim = c(40, 80), xlab = "Age (years)")
  points(oc.lexord, time.scale = "age", pch = c(NA, 16)[oc.lexord$lex.Xst +
    1], cex = 0.5)
  with(subset(oc.lexord, lex.Xst == 1), abline(v = agexit,
    lty = 3, lwd = 0.5))
}

> plot2()

```

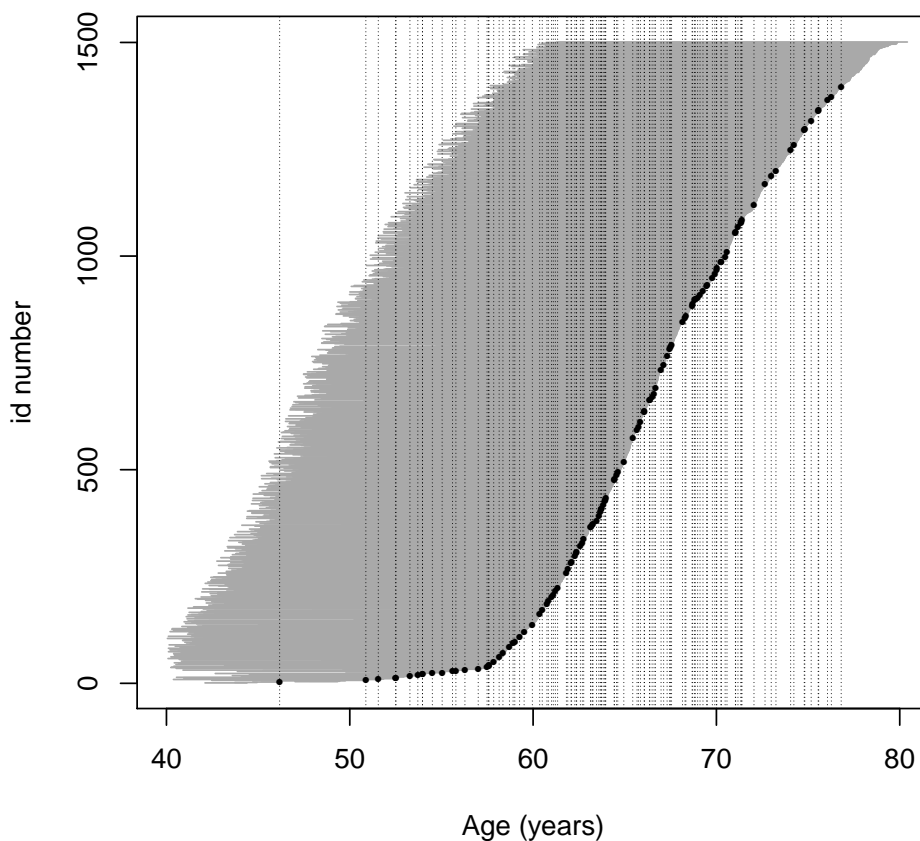

Using function `plot3()` in the same source file we now zoom the graphical illustration of the risk sets into event times occurring between 50 to 58 years.

```

> plot3

function ()
{

```

```

plot(oc.lexord, time.scale = "age", ylim = c(5, 65), xlim = c(50,
  58), xlab = "Age (years)")
points(oc.lexord, time.scale = "age", pch = c(NA, 16)[oc.lexord$lex.Xst +
  1], cex = 0.5)
with(subset(oc.lexord, lex.Xst == 1), abline(v = agexit,
  lty = 3, lwd = 0.5))
}
> plot3()

```

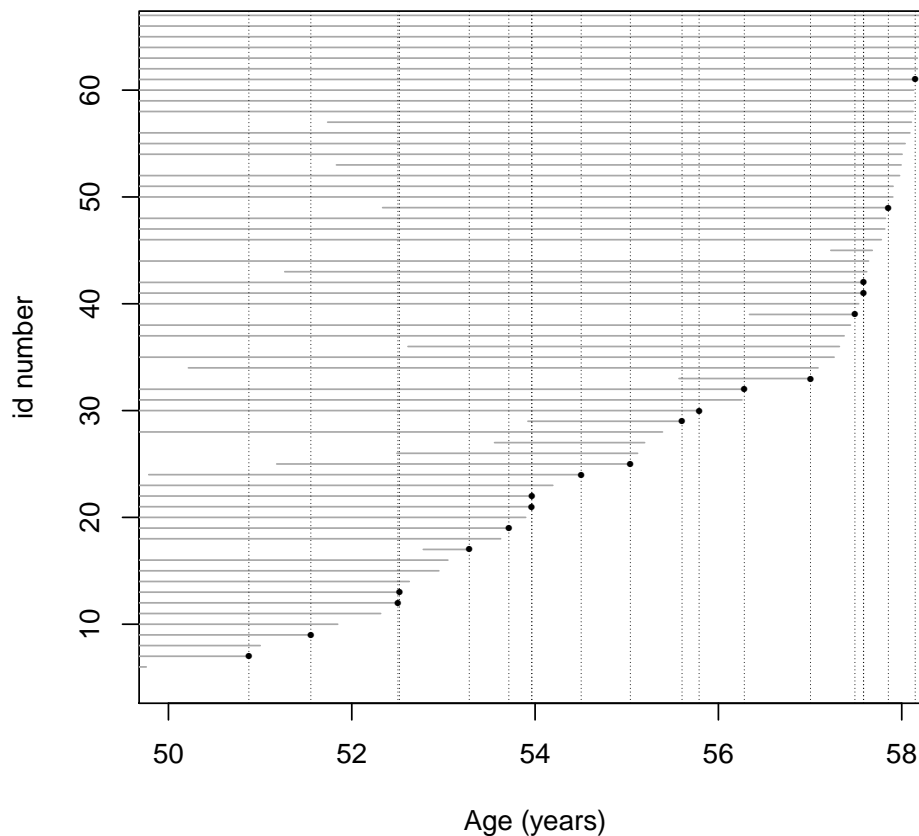

### 2.14.2 Nested case-control study

We shall now employ the strategy of *risk-set sampling* or *time-matched* sampling of controls, *i.e.* we are conducting a *nested case-control study* within the cohort.

16. The risk sets are defined according to the age at diagnosis of the case. Further matching is applied for age at entry by 1-year agebands. For this purpose we first generate a categorical variable `agen2` for age at entry

```
> oc.lex$agen2 <- cut(oc.lex$agentry, br = seq(40, 62, 1) )
```

Matched sampling from risk sets may be carried out using function `ccwc()` found in the `Epi` package. Its main arguments are the times of `entry` and `exit` which specify

the time at risk along the main time scale (here age), and the outcome variable to be given in the `fail` argument. The number of controls per case is set to be two, and the additional matching factor is given. – After setting the RNG seed (with your own number), make a call of this function and see the structure of the resulting data frame `cactrl` containing the cases and the chosen individual controls.

```
> set.seed(9863157)
> cactrl <-
+   ccwc(entry=agency, exit=agexit, fail=chdeath,
+       controls = 2, match= agen2,
+       include = list(id, agency),
+       data=oc.lex, silent=F)
```

Sampling risk sets: .....

```
> str(cactrl)
```

```
'data.frame':      360 obs. of  7 variables:
 $ Set      : num  1 1 1 2 2 2 3 3 3 4 ...
 $ Map      : num  8 1155 614 95 204 ...
 $ Time     : num  63.9 63.9 63.9 66.7 66.7 ...
 $ Fail     : num  1 0 0 1 0 0 1 0 0 1 ...
 $ agen2    : Factor w/ 22 levels "(40,41]", "(41,42]", ...: 8 8 8 8 8 8 8 8 8 8 ...
 $ id       : int  8 1155 614 95 204 292 115 351 526 504 ...
 $ agency   : num  47.7 47 47.4 47.5 47.6 ...
```

Check the meaning of the four first columns of the case-control data frame from the help page of function `ccwc()`.

17. Now we shall start collecting data on the risk factors for the cases and their matched controls, including determination of the total cholesterol levels from the frozen sera! The storehouse of the risk factor measurements for the whole cohort is file `occoh-Xdata.txt`. It contains values of the following variables.

`id` = identification number, the same as in `occoh.txt`,  
`smok` = cigarette smoking with categories,  
 1: “never”, 2: “former”, 3: “1-14/d”, 4: “15+/d”,  
`sbp` = systolic blood pressure (mmHg),  
`tchol` = total cholesterol level (mmol/l).

```
> ocX <- read.table( paste(url, "occoh-Xdata.txt", sep = "/"), header=T)
> str(ocX)
```

```
'data.frame':      1501 obs. of  6 variables:
 $ id       : int  1 2 3 4 5 6 7 8 9 10 ...
 $ birth    : Factor w/ 1349 levels "1929-08-01", "1929-12-23", ...: 811 230 537 566 266 336 ...
 $ entry    : Factor w/ 302 levels "1990-08-14", "1990-08-15", ...: 1 1 1 1 1 1 2 2 2 2 ...
 $ smok     : int  4 3 3 1 2 2 1 2 1 1 ...
 $ sbp      : int  130 128 157 102 138 119 155 154 164 124 ...
 $ tchol    : num  7.56 6.55 8.13 5.93 7.92 5.9 7.28 7.43 5.34 6.24 ...
```

18. In the next step we collect the values of the risk factors for our cases and controls by merging the case-control data frame and the storehouse file. In this operation we use the `id` variable in both files as the key to link each individual case and control with his own data on risk factors.

```
> oc.ncc <- merge(cactrl, ocX[, c("id", "smok", "tchol", "sbp")],
+   by = "id")
> str(oc.ncc)

'data.frame':      360 obs. of  10 variables:
 $ id      : int  2 4 8 13 15 37 41 42 43 47 ...
 $ Set     : num  16 93 1 25 50 5 5 9 18 96 ...
 $ Map     : num  2 4 8 13 15 37 41 42 43 47 ...
 $ Time    : num  59 63.7 63.9 70.2 60.8 ...
 $ Fail    : num  0 0 1 0 0 0 1 1 1 0 ...
 $ agen2   : Factor w/ 22 levels "(40,41]","(41,42]",...: 17 12 8 15 19 1 1 17 15 21 ...
 $ agentry : num  56.1 51.1 47.7 54.9 59 ...
 $ smok    : int  3 1 2 2 2 3 4 2 3 1 ...
 $ tchol   : num  6.55 5.93 7.43 5.28 6.03 5.15 6.09 5.41 5.72 6.22 ...
 $ sbp     : int  128 102 154 153 147 116 125 156 128 154 ...
```

19. We shall treat smoking as categorical and total cholesterol and systolic blood pressure as quantitative risk factors, but the values of the latter will be divided by 10 to get more interpretable effect estimates.

Convert the smoking variable into a factor.

```
> oc.ncc$smok <- factor(oc.ncc$smok,
+   labels = c("never", "ex", "1-14/d", ">14/d"))
```

20. It is useful to start the analysis of case-control data by simple tabulations by the categorized risk factors. Crude estimates of the rate ratios associated with them, in which matching is ignored, can be obtained as instructed in Janne's lecture on Poisson and logistic models on Saturday 23 May. We shall focus on smoking

```
> stat.table( index = list( smok, Fail ),
+   contents = list( count(), percent(smok) ),
+   margins = T, data = oc.ncc )
```

```
-----
-----Fail-----
smok      0      1  Total
-----
never      89     31   120
          37.1  25.8  33.3

ex         44     19    63
          18.3  15.8  17.5

1-14/d     73     42   115
          30.4  35.0  31.9

>14/d      34     28    62
          14.2  23.3  17.2
```

```
Total      240      120      360
          100.0    100.0    100.0
-----
```

```
> smok.crncc <- glm( Fail ~ smok, family=binomial, data = oc.ncc)
> round(ci.lin(smok.crncc, Exp=T)[, 5:7], 3)
```

```
          exp(Est.)  2.5% 97.5%
(Intercept)    0.348 0.231 0.524
smokex         1.240 0.631 2.437
smok1-14/d     1.652 0.946 2.885
smok>14/d     2.364 1.239 4.511
```

21. A proper analysis takes into account matching that was employed in the selection of controls for each case from the pertinent risk set further restricted to subjects who were about the same age at entry as the case was. Also, adjustment for the other risk factors is desirable. In this analysis function `clogit()` in `survival` package is utilized. It is in fact a wrapper of function `coxph()`.

```
> m.clogit <- clogit( Fail ~ smok + I(sbp/10) + tchol +
+ strata(Set), data = oc.ncc )
> summary(m.clogit)
```

Call:

```
coxph(formula = Surv(rep(1, 360L), Fail) ~ smok + I(sbp/10) +
      tchol + strata(Set), data = oc.ncc, method = "exact")
```

n= 360, number of events= 120

```
          coef exp(coef) se(coef)      z Pr(>|z|)
smokex    0.06792   1.07028  0.34415  0.197  0.84355
smok1-14/d 0.47116   1.60185  0.30430  1.548  0.12154
smok>14/d  0.92657   2.52584  0.33378  2.776  0.00550
I(sbp/10)  0.15898   1.17231  0.05544  2.868  0.00413
tchol     0.35010   1.41921  0.11182  3.131  0.00174
```

```
          exp(coef) exp(-coef) lower .95 upper .95
smokex          1.070    0.9343    0.5452    2.101
smok1-14/d      1.602    0.6243    0.8823    2.908
smok>14/d       2.526    0.3959    1.3131    4.859
I(sbp/10)       1.172    0.8530    1.0516    1.307
tchol           1.419    0.7046    1.1399    1.767
```

Rsquare= 0.069 (max possible= 0.519 )

Likelihood ratio test= 25.78 on 5 df, p=9.842e-05

Wald test = 22.03 on 5 df, p=0.0005164

Score (logrank) test = 24.34 on 5 df, p=0.0001867

```
> round(ci.exp(m.clogit), 3)
```

```
          exp(Est.)  2.5% 97.5%
smokex          1.070 0.545 2.101
smok1-14/d      1.602 0.882 2.908
smok>14/d       2.526 1.313 4.859
I(sbp/10)       1.172 1.052 1.307
tchol           1.419 1.140 1.767
```

Compare these with the crude estimates obtained above.



### 2.14.3 Case-cohort study

Now we start applying the second major outcome-selective sampling strategy for collecting exposure data from a big study population

22. The subcohort is selected as a simple random sample ( $n = 260$ ) from the whole cohort. The id-numbers of the individuals that are selected will be stored in vector `subcids`, and `subcind` is an indicator for inclusion to the subcohort.

```
> N <- 1501; n <- 260
> set.seed(1579863)
> subcids <- sample(N, n)
> oc.lex$subcind <- 1*(oc.lex$id %in% subcids)
```

23. We form the data frame `oc.cc` to be used in the subsequent analysis selecting the union of the subcohort members and the case group from the data frame of the full cohort. After that we collect the data of the risk factors from the data storehouse for the subjects in the case-cohort data

```
> oc.cc <- subset(oc.lex, subcind==1 | chdeath ==1)
> oc.cc <- merge(oc.cc, ocX[, c("id", "smok", "tchol", "sbp")],
+   by = "id")
> str(oc.cc)
```

```
Classes 'Lexis' and 'data.frame':      355 obs. of  22 variables:
 $ id      : int  6 8 18 27 28 37 40 41 42 43 ...
 $ per     : num 1991 1991 1991 1991 1991 ...
 $ age     : num 54.4 47.7 50.1 49.3 58.4 ...
 $ lex.dur: num 16.8 16.2 19.4 19.4 19.4 ...
 $ lex.Cst: num 0 0 0 0 0 0 0 0 0 0 ...
 $ lex.Xst: int 0 1 0 0 0 0 0 1 1 1 ...
 $ lex.id  : int  6 8 18 27 28 37 40 41 42 43 ...
 $ birth   : Factor w/ 1349 levels "1929-08-01","1929-12-23",...: 336 790 639 680 101 12
 $ entry   : Factor w/ 302 levels "1990-08-14","1990-08-15",...: 1 2 3 4 4 6 6 6 6 ...
 $ exit    : Factor w/ 290 levels "1992-02-25","1992-04-06",...: 229 218 290 290 290 290
 $ death   : int  1 1 0 0 0 0 1 1 1 1 ...
 $ chdeath: int  0 1 0 0 0 0 0 1 1 1 ...
 $ ybirth  : num 1936 1943 1941 1941 1932 ...
 $ yentry  : num 1991 1991 1991 1991 1991 ...
 $ yexit   : num 2007 2007 2010 2010 2010 ...
 $ agentry : num 54.4 47.7 50.1 49.3 58.4 ...
 $ agexit  : num 71.3 63.9 69.5 68.7 77.8 ...
 $ agen2   : Factor w/ 22 levels "(40,41]","(41,42]",...: 15 8 11 10 19 1 6 1 17 15 ...
 $ subcind: num  1 0 1 1 1 1 1 1 1 0 ...
 $ smok    : int  2 2 1 4 1 3 4 4 2 3 ...
 $ tchol   : num  5.9 7.43 3.34 8.31 4.56 5.15 5.88 6.09 5.41 5.72 ...
 $ sbp     : int 119 154 130 140 230 116 141 125 156 128 ...
 - attr(*, "breaks")=List of 2
 ..$ per: NULL
 ..$ age: NULL
 - attr(*, "time.scales")= chr  "per" "age"
 - attr(*, "time.since")= chr  "" ""
```

24. Function `plot4()` in the same source file creates a graphical illustration of the lifelines contained in the case-cohort data. Lines for the subcohort non-cases are grey

without bullet at exit, those for subcohort cases are blue with blue bullet at exit, and for cases outside the subcohort the lines are black and dotted with black bullets at exit.

```
> plot4
function ()
{
  plot(subset(oc.lexord, chdeath == 0 & id %in% subcids), time.scale = "age",
       xlim = c(40, 80), xlab = "Age (years)")
  lines(subset(oc.lexord, chdeath == 1 & id %in% subcids),
        time.scale = "age", lwd = 0.5, col = "blue")
  points(subset(oc.lexord, chdeath == 1 & id %in% subcids),
         time.scale = "age", pch = 16, col = "blue", cex = 0.5)
  lines(subset(oc.lexord, chdeath == 1 & !(id %in% subcids)),
        time.scale = "age", lty = 3, lwd = 0.5, col = "black")
  points(subset(oc.lexord, chdeath == 1 & !(id %in% subcids)),
         time.scale = "age", pch = 16, col = "black", cex = 0.5)
}
> plot4()
```

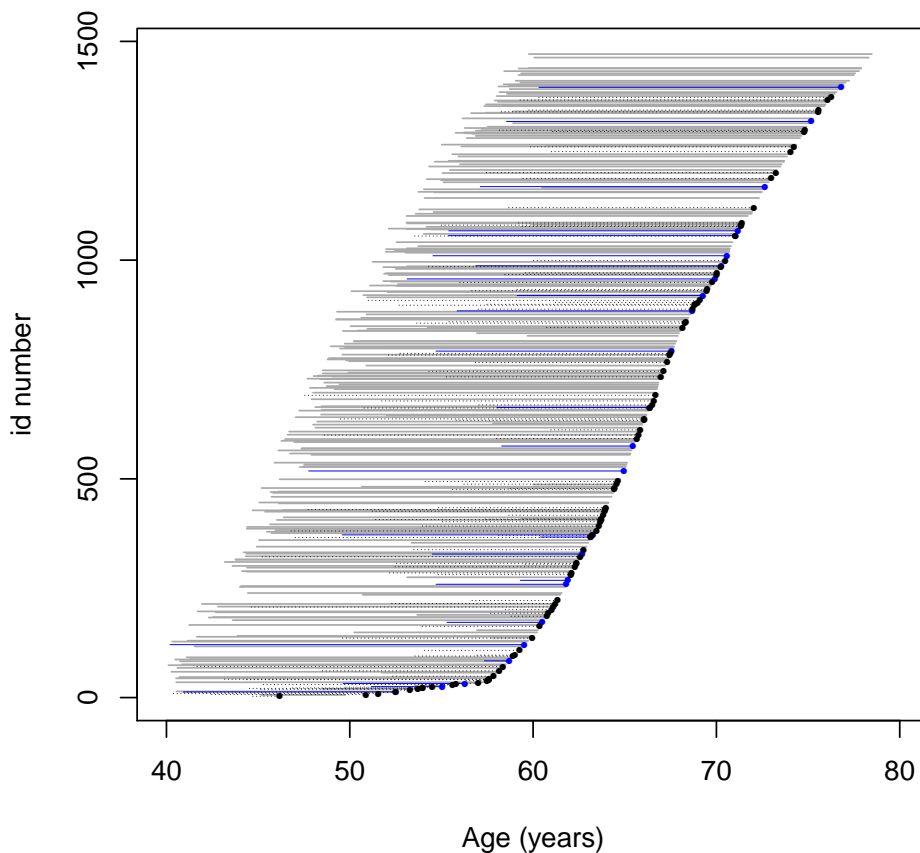

25. Define the categorical smoking variable again.

```
> oc.cc$smok <- factor(oc.cc$smok,
+   labels = c("never", "ex", "1-14/d", ">14/d"))
```

A crude estimate of the hazard ratio for the various smoking categories  $k$  vs. non-smokers ( $k = 1$ ) can be obtained by tabulating cases ( $D_k$ ) and person-years ( $y_k$ ) in the subcohort by smoking and then computing the relevant exposure odds ratio for each category:

$$\text{HR}_k^{\text{crude}} = \frac{D_k/D_1}{y_k/y_1}$$

```
> sm.cc <- stat.table( index = smok,
+   contents = list( Cases = sum(lex.Xst), Pyrs = sum(lex.dur) ),
+   margins = T, data = oc.cc)
> print(sm.cc, digits = c(sum=0, ratio=1))
```

smok	Cases	Pyrs
never	31	1824
ex	19	1107
1-14/d	42	1463
>14/d	28	916
Total	120	5310

```
> HRcc <- (sm.cc[ 1, -5]/sm.cc[ 1, 1])/(sm.cc[ 2, -5]/sm.cc[2, 1])
> round(HRcc, 3)
```

never	ex	1-14/d	>14/d
1.000	1.010	1.689	1.798

26. To estimate jointly the rate ratios associated with the categorized risk factors we now fit the pertinent Cox model applying the method of *weighted partial likelihood* as presented by Ling & Ying (1993) and Barlow (1994). The weights for all cases and non-cases in the subcohort are first computed and added to the data frame.

```
> N.nonc <- N-sum(oc.lex$chdeath) # non-cases in whole cohort
> n.nonc <- sum(oc.cc$subcind * (1-oc.cc$chdeath)) # non-cases in subcohort
> wn <- N.nonc/n.nonc # weight for non-cases in subcohort
> c(N.nonc, n.nonc, wn)
```

```
[1] 1381.000000 235.000000 5.876596
```

```
> oc.cc$w <- ifelse(oc.cc$subcind==1 & oc.cc$chdeath==0, wn, 1)
```

Next, the Cox model is fitted by the method of weighted partial likelihood using `coxph()`, such that the robust covariance matrix will be used as the source of standard errors for the coefficients.

```
> oc.cc$surob <- with(oc.cc, Surv(agentry, agexit, chdeath) )
> cc.we <- coxph( surob ~ smok + I(sbp/10) + tchol, robust = T,
+   weight = w, data = oc.cc)
> summary(cc.we)
```

```
Call:
coxph(formula = surob ~ smok + I(sbp/10) + tchol, data = oc.cc,
      weights = w, robust = T)

n= 355, number of events= 120

              coef exp(coef) se(coef) robust se      z Pr(>|z|)
smokex      -0.08862   0.91519  0.29229   0.35196 -0.252  0.80120
smok1-14/d   0.52294   1.68697  0.23852   0.30705  1.703  0.08855
smok>14/d    0.95799   2.60644  0.26625   0.34746  2.757  0.00583
I(sbp/10)    0.11754   1.12472  0.04025   0.05615  2.093  0.03632
tchol        0.31095   1.36471  0.07488   0.09890  3.144  0.00167

              exp(coef) exp(-coef) lower .95 upper .95
smokex        0.9152    1.0927    0.4591    1.824
smok1-14/d    1.6870    0.5928    0.9242    3.079
smok>14/d     2.6064    0.3837    1.3191    5.150
I(sbp/10)     1.1247    0.8891    1.0075    1.256
tchol         1.3647    0.7328    1.1242    1.657

Concordance= 0.673 (se = 0.029 )
Rsquare= 0.1 (max possible= 0.988 )
Likelihood ratio test= 37.28 on 5 df, p=5.275e-07
Wald test              = 19.86 on 5 df, p=0.001328
Score (logrank) test = 38.89 on 5 df, p=2.496e-07, Robust = 19.31 p=0.00168
```

(Note: the likelihood ratio and score tests assume independence of observations within a cluster, the Wald and robust score tests do not).

```
> round( ci.exp(cc.we), 3)

              exp(Est.)  2.5% 97.5%
smokex        0.915 0.459 1.824
smok1-14/d    1.687 0.924 3.079
smok>14/d     2.606 1.319 5.150
I(sbp/10)     1.125 1.008 1.256
tchol         1.365 1.124 1.657
```

The covariance matrix for the coefficients may also be computed by the dfbeta-method. After that a comparison is made between standard errors from the naive, robust and dfbeta covariance matrix, respectively. You will see that the naive SEs are essentially smaller than those obtained by the robust and the dfbeta method, respectively.

```
> dfbw <- resid(cc.we, type='dfbeta')
> covdfb.we <- cc.we$naive.var +
+   (n.nonc*(N.nonc-n.nonc)/N.nonc)*var(dfbw[ oc.cc$chdeath==0, ] )
> cbind( sqrt(diag(cc.we$naive.var)), sqrt(diag(cc.we$var)),
+   sqrt(diag(covdfb.we)) )

              [,1]      [,2]      [,3]
[1,] 0.29228810 0.35196386 0.35264298
[2,] 0.23852023 0.30704672 0.30196106
[3,] 0.26624784 0.34746199 0.34506911
[4,] 0.04025171 0.05615061 0.05147001
[5,] 0.07487715 0.09890058 0.10029199
```

27. The same analysis can also be done using function `cch()` in package `survival` with `method = "LinYing"` as follows:

```
> cch.LY <- cch( surob ~ smok + I(sbp/10) + tchol, stratum=NULL,
+   subcoh = ~subcind, id = ~id, cohort.size = N, data = oc.cc,
+   method = "LinYing" )
> summary(cch.LY)
```

```
Case-cohort analysis,x$method, LinYing
with subcohort of 260 from cohort of 1501
```

```
Call: cch(formula = surob ~ smok + I(sbp/10) + tchol, data = oc.cc,
  subcoh = ~subcind, id = ~id, stratum = NULL, cohort.size = N,
  method = "LinYing")
```

Coefficients:

	Coef	HR	(95% CI)	p
smokex	-0.089	0.915	0.459 1.825	0.801
smok1-14/d	0.523	1.687	0.934 3.047	0.083
smok>14/d	0.958	2.607	1.326 5.123	0.005
I(sbp/10)	0.118	1.125	1.017 1.244	0.022
tchol	0.311	1.365	1.121 1.661	0.002

28. The `summary()` method for the `cch()` object does not print the standard errors for the coefficients. The following comparison demonstrates numerically that the method of Lin & Ying is the same as weighted partial likelihood coupled with `dfbeta` covariance matrix.

```
> cbind( coef( cc.we), coef(cch.LY) )
           [,1]      [,2]
smokex    -0.08862081 -0.0888895
smok1-14/d 0.52293602 0.5229370
smok>14/d 0.95798562 0.9580133
I(sbp/10) 0.11753848 0.1175287
tchol     0.31094520 0.3109491

> round( cbind( sqrt(diag(cc.we$naive.var)), sqrt(diag(cc.we$var)),
+   sqrt(diag(covdfb.we)), sqrt(diag(cch.LY$var)) ), 3)
           [,1] [,2] [,3] [,4]
smokex    0.292 0.352 0.353 0.352
smok1-14/d 0.239 0.307 0.302 0.302
smok>14/d 0.266 0.347 0.345 0.345
I(sbp/10) 0.040 0.056 0.051 0.051
tchol     0.075 0.099 0.100 0.100
```

## 2.14.4 Full cohort analysis and comparisons

Finally, suppose the investigators could afford to collect the data of risk factors from the storehouse for the whole cohort.

29. Let us form the data frame corresponding to the full cohort design and convert again smoking to be categorical.

```
> oc.full <- merge( oc.lex, ocX[, c("id", "smok", "tchol", "sbp")],
+   by.x = "id", by.y = "id")
> oc.full$smok <- factor(oc.full$smok,
+   labels = c("never", "ex", "1-14/d", ">14/d"))
```

Juts for comparison with the corresponding analysis in case-cohort data perform a similar crude estimation of hazard ratios associated with smoking.

```
> sm.coh <- stat.table( index = smok,
+   contents = list( Cases = sum(lex.Xst), Pyrs = sum(lex.dur) ),
+   margins = T, data = oc.full)
> print(sm.coh, digits = c(sum=0, ratio=1))
```

smok	Cases	Pyrs
never	31	10363
ex	19	4879
1-14/d	42	6246
>14/d	28	3793
Total	120	25281

```
> HRcoh <- (sm.coh[ 1, -5]/sm.coh[ 1, 1])/(sm.coh[ 2, -5]/sm.coh[2, 1])
> round(HRcoh, 3)
```

never	ex	1-14/d	>14/d
1.000	1.302	2.248	2.468

30. Fit now the Cox model to the full cohort, and there is no need to employ extra tricks upon the ordinary `coxph()` fit.

```
> cox.coh <- coxph( Surv(agentry, agexit, chdeath) ~
+   smok + I(sbp/10) + tchol, data = oc.full)
> summary(cox.coh)
```

Call:

```
coxph(formula = Surv(agentry, agexit, chdeath) ~ smok + I(sbp/10) +
      tchol, data = oc.full)
```

n= 1501, number of events= 120

	coef	exp(coef)	se(coef)	z	Pr(> z )
smokex	0.10955	1.11577	0.29240	0.375	0.707922
smok1-14/d	0.72567	2.06612	0.23704	3.061	0.002203
smok>14/d	0.95054	2.58711	0.26198	3.628	0.000285
I(sbp/10)	0.14372	1.15456	0.04096	3.509	0.000450
tchol	0.26517	1.30366	0.07089	3.740	0.000184

	exp(coef)	exp(-coef)	lower .95	upper .95
smokex	1.116	0.8962	0.629	1.979
smok1-14/d	2.066	0.4840	1.298	3.288
smok>14/d	2.587	0.3865	1.548	4.323
I(sbp/10)	1.155	0.8661	1.065	1.251
tchol	1.304	0.7671	1.135	1.498

```

Concordance= 0.681 (se = 0.029 )
Rsquare= 0.027 (max possible= 0.653 )
Likelihood ratio test= 41.16 on 5 df, p=8.72e-08
Wald test = 42.05 on 5 df, p=5.753e-08
Score (logrank) test = 43.29 on 5 df, p=3.225e-08

```

31. Lastly, a comparison of the point estimates and standard errors between the different designs, including variants of analysis for the case-cohort design, can be performed.

```

> betas <- round(cbind( coef(cox.coh),
+   coef(m.clogit),
+   coef(cc.we), coef(cch.LY) ), 3)
> colnames(betas) <- c("coh", "ncc", "cc.we", "cch.LY")
> betas

      coh    ncc  cc.we cch.LY
smokex  0.110 0.068 -0.089 -0.089
smok1-14/d 0.726 0.471  0.523  0.523
smok>14/d 0.951 0.927  0.958  0.958
I(sbp/10) 0.144 0.159  0.118  0.118
tchol    0.265 0.350  0.311  0.311

> SEs <- round(cbind( sqrt(diag(cox.coh$var)),
+   sqrt(diag(m.clogit$var)), sqrt(diag(cc.we$naive.var)),
+   sqrt(diag(cc.we$var)), sqrt(diag(covdfb.we)),
+   sqrt(diag(cch.LY$var)) ), 3)
> colnames(SEs) <- c("coh", "ncc", "ccwe-nai",
+   "ccwe-rob", "ccwe-dfb", "cch-LY")
> SEs

      coh    ncc ccwe-nai ccwe-rob ccwe-dfb cch-LY
smokex  0.292 0.344  0.292  0.352  0.353  0.352
smok1-14/d 0.237 0.304  0.239  0.307  0.302  0.302
smok>14/d 0.262 0.334  0.266  0.347  0.345  0.345
I(sbp/10) 0.041 0.055  0.040  0.056  0.051  0.051
tchol    0.071 0.112  0.075  0.099  0.100  0.100

```

You will notice that the point estimates of the coefficients obtained from the full cohort, nested case-control, and case-cohort analyses, respectively, are somewhat variable.

However, the standard errors across the NCC and different proper CC analyses are relatively similar. Those from a naive covariance matrix of a CC analysis, though, are practically equal to the SEs from the full cohort analysis, reflecting the fact that the naive analysis implicitly assumes there being as much information available as there is with full cohort data.

### 2.14.5 Further exercises and homework

32. If you have time, you could run both the NCC study and CC study again but now with a larger control group or subcohort; for example 4 controls per case in NCC and  $n = 520$  as the subcohort size in CC. Remember resetting the seed first. Pay attention in the results to how much closer will be the point estimates and the proper SEs to those obtained from the full cohort design.

33. Instead of simple linear terms for `sbp` and `tchol` you could try to fit spline models to describe their effects.
34. A popular alternative to weighted partial likelihood in the analysis of case-cohort data is the *pseudo-likelihood method* (Prentice 1986), which is based on “late entry” to follow-up of the case subjects not belonging to the subcohort. A longer way of applying this approach, which you could try at home after the course, would first require manipulation of the `oc.cc` data frame, as outlined on slide 34. Then `coxph()` would be called like in model object `cc.we` above but now with `weights = 1`. Similar corrections on the covariance matrix are needed, too. However, a shorter way is provided by function `cch()` which you can apply directly to the case-cohort data `oc.cc` as before but now with `method = "Prentice"`. – Try this and compare the results with those obtained by weighted partial likelihood in models `cc.we` and `cch.LY`.
35. Yet another computational solution for maximizing weighted partial likelihood is provided by a combination of functions `twophase()` and `svycoxph()` of the `survey` package. The approach is illustrated with an example in a vignette “Two-phase designs in epidemiology” by Thomas Lumley (see <http://cran.r-project.org/web/packages/survey/vignettes/epi.pdf>, p. 4–7). – You can try this at home and check that you would obtain similar results as with models `cc.we` and `cch.LY`.



renal-s: Multistate-model: Renal complications

## 2.15 Renal complications: Time-dependent variables and multiple states

### 2.15.1 The renal failure dataset

The dataset `renal.dta` contains data on follow up of 125 patients from Steno Diabetes Center. They enter the study when they are diagnosed with nephrotic range albuminuria (NRA). This is a condition where the levels of albumin in the urine is exceeds a certain level as a sign of kidney disease. The levels may however drop as a consequence of treatment, this is called remission. Patients exit the study at death or kidney failure (dialysis or transplant).

1. The dataset is in Stata-format, so we read the dataset using `read.dta` from the `foreign` package (which is part of the standard R-distribution):

```
library( Epi ) ; clear()
library( foreign )
renal <- read.dta( "http://BendixCarstensen.com/SPE/data/renal.dta" )
renal$sex <- factor( renal$sex, labels=c("M","F") )
head( renal )
```

	id	sex	dob	doe	dor	dox	event
1	17	M	1967.944	1996.013	NA	1997.094	2
2	26	F	1959.306	1989.535	1989.814	1996.136	1
3	27	F	1962.014	1987.846	NA	1993.239	3
4	33	M	1950.747	1995.243	1995.717	2003.993	0
5	42	F	1961.296	1987.884	1996.650	2003.955	0
6	46	F	1952.374	1983.419	NA	1991.484	2

2. We use the `Lexis` function to declare the data as survival data with age, calendar time and time since entry into the study as timescales. Note that any coding of event  $> 0$  will be labeled “ESRD”, i.e. renal death (death of kidney (transplant or dialysis), or person).

Note that you must make sure that the “alive” state (here NRA) is the first, as `Lexis` assumes that everyone starts in this state (unless of course `entry.status` is specified):

```
Lr <- Lexis( entry = list( per=doe,
                          age=doe-dob,
                          tfi=0 ),
            exit = list( per=dox ),
            exit.status = factor( event>0, labels=c("NRA","ESRD") ),
            data = renal )
```

NOTE: `entry.status` has been set to "NRA" for all.

```
str( Lr )
```

```
Classes 'Lexis' and 'data.frame':      125 obs. of  14 variables:
 $ per      : num  1996 1990 1988 1995 1988 ...
 $ age      : num  28.1 30.2 25.8 44.5 26.6 ...
 $ tfi      : num  0 0 0 0 0 0 0 0 0 0 ...
 $ lex.dur  : num  1.08 6.6 5.39 8.75 16.07 ...
 $ lex.Cst  : Factor w/ 2 levels "NRA","ESRD": 1 1 1 1 1 1 1 1 1 1 ...
 $ lex.Xst  : Factor w/ 2 levels "NRA","ESRD": 2 2 2 1 1 2 2 1 2 1 ...
 $ lex.id   : int   1 2 3 4 5 6 7 8 9 10 ...
 $ id       : num  17 26 27 33 42 46 47 55 62 64 ...
 $ sex      : Factor w/ 2 levels "M","F": 1 2 2 1 2 2 1 1 2 1 ...
 $ dob      : num  1968 1959 1962 1951 1961 ...
 $ doe      : num  1996 1990 1988 1995 1988 ...
 $ dor      : num  NA 1990 NA 1996 1997 ...
 $ dox      : num  1997 1996 1993 2004 2004 ...
 $ event    : num  2 1 3 0 0 2 1 0 2 0 ...
- attr(*, "time.scales")= chr  "per" "age" "tfi"
- attr(*, "time.since")= chr  "" "" ""
- attr(*, "breaks")=List of 3
..$ per: NULL
..$ age: NULL
..$ tfi: NULL
```

```
summary( Lr )
```

Transitions:

	To					
From	NRA	ESRD	Records:	Events:	Risk time:	Persons:
	NRA	48	77	125	77	1084.67
						125

3. We can visualize the follow-up in a Lexis-diagram, using the `plot` method for `Lexis` objects.

```
plot( Lr, col="black", lwd=3 )
subset( Lr, age<0 )
```

```
      per      age tfi lex.dur lex.Cst lex.Xst lex.id id sex      dob      doe do
88 1989.343 -38.81143  0 3.495893      NRA      ESRD      88 586  M 2028.155 1989.343 NA
      dox event
88 1992.839      1
```

The result is the left hand plot in figure 2.9, and we see a person entering at a negative age, clearly because he is born way out in the future.

4. So we correct the data and make the correct plot, as seen in the right hand plot in figure 2.9:

```
Lr <- transform( Lr, dob = ifelse( dob>2000, dob-100, dob ),
                age = ifelse( dob>2000, age+100, age ) )
subset( Lr, id==586 )
```

```
      per      age tfi lex.dur lex.Cst lex.Xst lex.id id sex      dob      doe dor
88 1989.343 61.18857  0 3.495893      NRA      ESRD      88 586  M 1928.155 1989.343 NA
      dox event
88 1992.839      1
```

```
plot( Lr, col="black", lwd=3 )
```

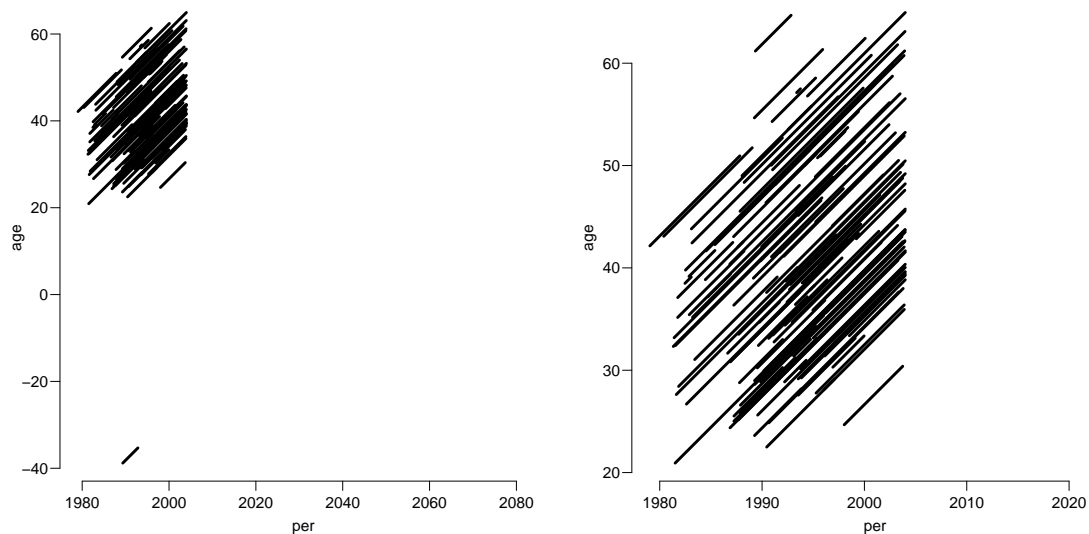

Figure 2.9: *Default Lexis diagram before and after correction of the obvious data outlier.*

5. We can produce a slightly more fancy Lexis diagram. Note that we have a  $x$ -axis of 40 years, and a  $y$ -axis of 80 years, so when specifying the output file adjust the *total* width of the plot so that the use `mai` to specify the margins of the plot leaves a plotting area twice as high as wide. The `mai` argument to `par` gives the margins in inches, so the total size of the horizontal and vertical margins is 1 inch, to which we add  $80/5$  in the height, and  $40/5$  in the horizontal direction, each giving exactly 5 years per inch in physical size.

```
pdf( "./graph/renal-Lexis-fancy", height=80/5+1, width=40/5+1 )
par( mai=c(3,3,1,1)/4, mgp=c(3,1,0)/1.6 )
plot( Lr, 1:2, col=c("blue","red")[Lr$sex], lwd=3, grid=0:20*5,
      xlab="Calendar time", ylab="Age",
      xlim=c(1970,2010), ylim=c(0,80), xaxs="i", yaxs="i", las=1 )
dev.off()

null device
      1
```

6. We now do a Cox-regression analysis with the variables `sex` and `age` at entry into the study, using time since entry to the study as time scale.

```
library( survival )
mc <- coxph( Surv( lex.dur, lex.Xst=="ESRD" ) ~
            I(age/10) + sex, data=Lr )
summary( mc )
```

```
Call:
coxph(formula = Surv(lex.dur, lex.Xst == "ESRD") ~ I(age/10) +
      sex, data = Lr)
```

```
n= 125, number of events= 77
```

```
              coef exp(coef) se(coef)      z Pr(>|z|)
I(age/10)  0.5514    1.7357   0.1402  3.932 8.43e-05
```

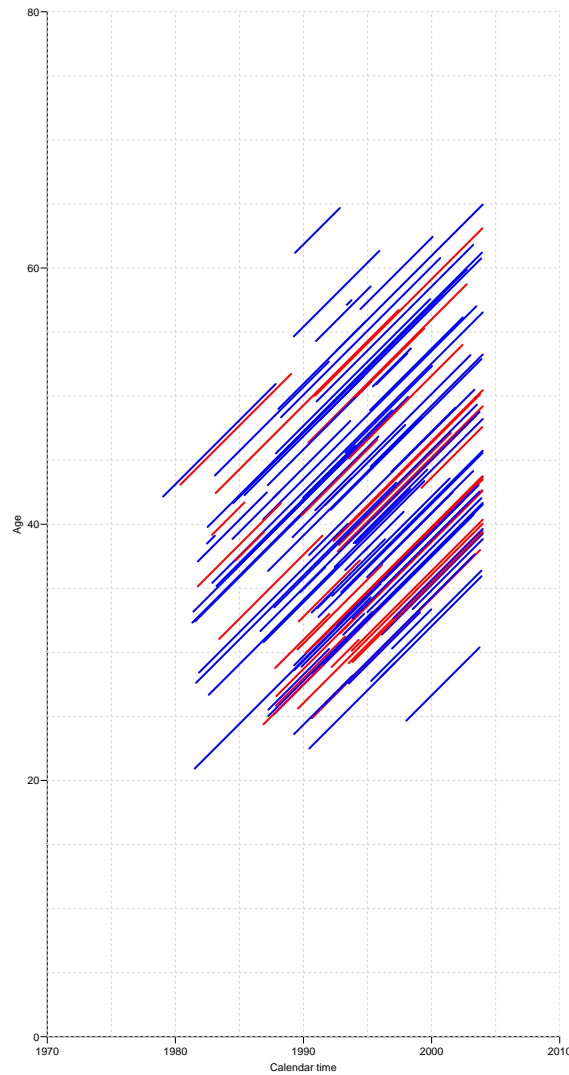

Figure 2.10: *The more fancy version of the Lexis diagram for the renal data.*

```

sexF      -0.1817    0.8338    0.2727 -0.666    0.505

          exp(coef) exp(-coef) lower .95 upper .95
I(age/10)  1.7357    0.5761    1.3186    2.285
sexF      0.8338    1.1993    0.4886    1.423

Concordance= 0.612 (se = 0.036 )
Rsquare= 0.121 (max possible= 0.994 )
Likelihood ratio test= 16.07 on 2 df, p=0.0003237
Wald test              = 16.38 on 2 df, p=0.0002774
Score (logrank) test = 16.77 on 2 df, p=0.0002282
    
```

The hazard ratio between males and females is 1.19 (0.70–2.04) (the inverse of the c.i. for female vs male) and between two persons who differ 10 years in age at entry it is 1.74 (1.32–2.29).

7. The main focus of the paper was to assess whether the occurrence of remission (return to a lower level of albumin excretion, an indication of kidney recovery)

influences mortality.

“Remission” is a time-dependent variable which is initially 0, but takes the value 1 when remission occurs. This is accomplished using the `cutLexis` function on the `Lexis` object, where we introduce a remission state “Rem”. We declare the “NRA” state as a precursor state, i.e. a state that is *less* severe than “Rem” in the sense that a person who see a remission will stay in the “Rem” state unless he goes to the “ESRD” state. The statement to do this is:

```
Lc <- cutLexis( Lr, cut = Lr$dor, # where to cut follow up
               timescale = "per", # what timescale are we referring to
               new.state = "Rem", # name of the new state
               split.state = TRUE, # different states depending on previous
               precursor.states = "NRA" ) # which states are less severe
summary( Lc )
```

Transitions:

	To				Records:	Events:	Risk time:	Persons:
From	NRA	Rem	ESRD	ESRD(Rem)				
NRA	24	29	69	0	122	98	824.77	122
Rem	0	24	0	8	32	8	259.90	32
Sum	24	53	69	8	154	106	1084.67	125

Note that we have two different ESRD states depending on whether the person was in remission or not at the time of ESRD.

To illustrate how the cutting of follow-up has worked we can list the records for select persons before and after the split:

```
subset( Lr, lex.id %in% c(2:4,21) )[,c(1:9,12)]
```

	per	age	tfi	lex.dur	lex.Cst	lex.Xst	lex.id	id	sex	dor
2	1989.535	30.22895	0	6.60061602	NRA	ESRD	2	26	F	1989.814
3	1987.846	25.83196	0	5.39322382	NRA	ESRD	3	27	F	NA
4	1995.243	44.49589	0	8.74982888	NRA	NRA	4	33	M	1995.717
21	1992.952	32.35626	0	0.07905544	NRA	NRA	21	152	F	NA

```
subset( Lc, lex.id %in% c(2:4,21) )[,c(1:9,12)]
```

	per	age	tfi	lex.dur	lex.Cst	lex.Xst	lex.id	id	sex	dor
2	1989.535	30.22895	0.0000000	0.27891855	NRA	Rem	2	26	F	1989.814
127	1989.814	30.50787	0.2789185	6.32169747	Rem	ESRD(Rem)	2	26	F	1989.814
3	1987.846	25.83196	0.0000000	5.39322382	NRA	ESRD	3	27	F	NA
4	1995.243	44.49589	0.0000000	0.47330595	NRA	Rem	4	33	M	1995.717
129	1995.717	44.96920	0.4733060	8.27652293	Rem	Rem	4	33	M	1995.717
21	1992.952	32.35626	0.0000000	0.07905544	NRA	NRA	21	152	F	NA

8. We can show how the states are connected and the number of transitions between them by using `boxes`. This is an interactive command that requires you to click in the graph window

Alternatively you can let R try to place the boxes for you, and even compute rates (in this case in units of events per 100 PY):

```
# boxes( Lc, boxpos=TRUE, scale.R=100, show.BE=TRUE, hm=1.5, wm=1.5 )
boxes( Relevel(Lc,c(1,2,4,3)),
       boxpos=TRUE, scale.R=100, show.BE=TRUE, hm=1.5, wm=1.5 )
```

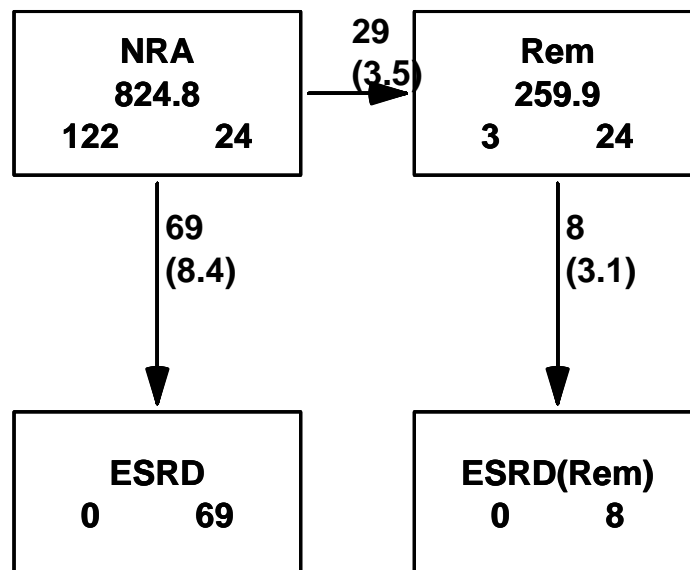

Figure 2.11: States and transitions between them.

The number in the boxes are the person-years and the number of persons starting (left) and ending (right) their follow-up in each state; the numbers on the arrows are the number of transitions and the overall transition rates (in per 100 PY, by the scale.R=100).

- We can make a Lexis diagram where different coloring is used for different segments of the follow-up. The `plot.Lexis` function draws a line for each record in the dataset, so we can just index the coloring by `lex.Cst` and `lex.Xst` as appropriate — indexing by a factor corresponds to indexing by the *index number* of the factor levels, so you must be know which order the factor levels are in.

```
par( mai=c(3,3,1,1)/4, mgp=c(3,1,0)/1.6 )
plot( Lc, col=c("red","limegreen")[Lc$lex.Cst],
      xlab="Calendar time", ylab="Age",
      lwd=3, grid=0:20*5, xlim=c(1970,2010), ylim=c(0,80), xaxs="i", yaxs="i", las=1
      points( Lc, pch=c(NA,NA,16,16)[Lc$lex.Xst],
            col=c("red","limegreen","transparent")[Lc$lex.Cst])
      points( Lc, pch=c(NA,NA,1,1)[Lc$lex.Xst],
            col="black", lwd=2 )
```

- We now make Cox-regression of mortality (i.e. endpoint “ESRD”) with sex, age at entry and remission as explanatory variables, using time since entry as timescale. We include `lex.Cst` as time-dependent variable, and indicate that each record represents follow-up from `tfi` to `tfi+lex.dur`.

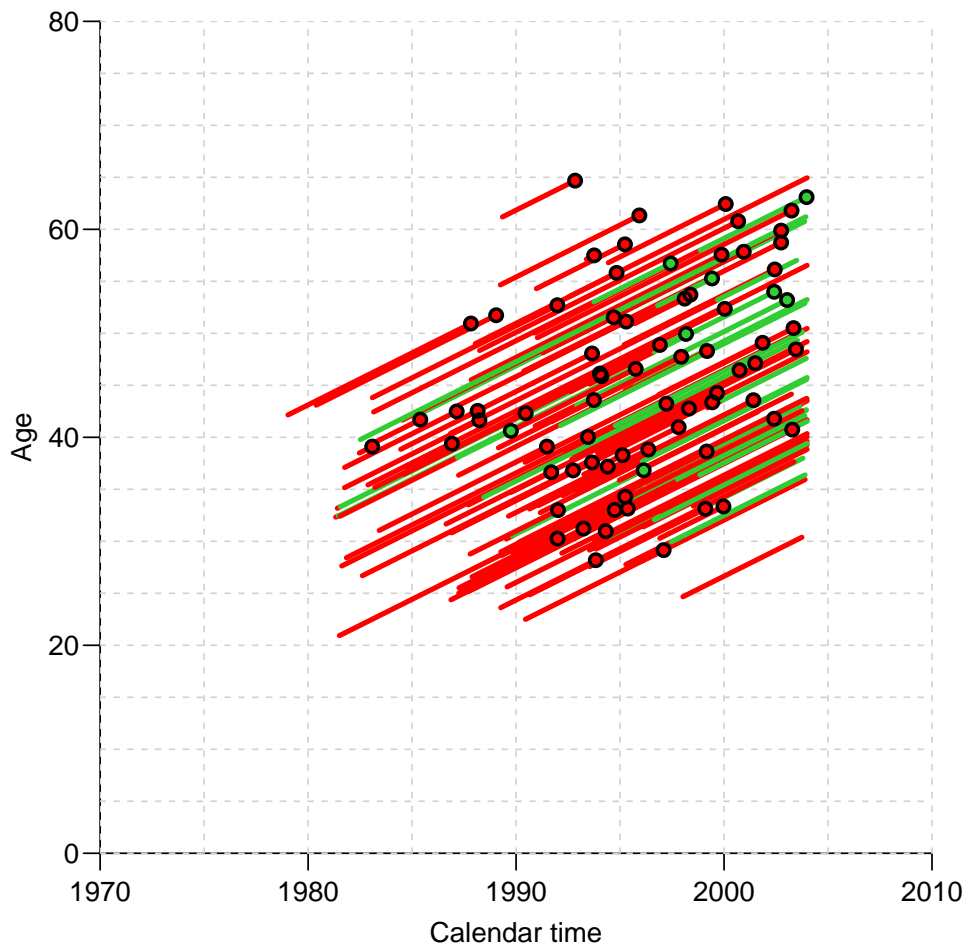

Figure 2.12: Lexis diagram for the split data, where time after remission is shown in green.

```
( EP <- levels(Lc)[3:4] )
[1] "ESRD"      "ESRD(Rem)"

m1 <- coxph( Surv( tfi,                               # from
                  tfi+lex.dur,                       # to
                  lex.Xst %in% EP ) ~               # event
              sex + I((doe-dob-50)/10) +           # time-dependent variable
              (lex.Cst=="Rem"),
              data = Lc )
summary( m1 )

Call:
coxph(formula = Surv(tfi, tfi + lex.dur, lex.Xst %in% EP) ~ sex +
      I((doe - dob - 50)/10) + (lex.Cst == "Rem"), data = Lc)

n= 154, number of events= 77

      coef exp(coef) se(coef)      z Pr(>|z|)
sexF      -0.05534   0.94616  0.27500 -0.201 0.840517
I((doe - dob - 50)/10)  0.52190   1.68522  0.13655  3.822 0.000132
lex.Cst == "Rem"TRUE  -1.26241   0.28297  0.38483 -3.280 0.001036
```

```

                exp(coef) exp(-coef) lower .95 upper .95
sexF                0.9462    1.0569    0.5519    1.6220
I((doe - dob - 50)/10) 1.6852    0.5934    1.2895    2.2024
lex.Cst == "Rem"TRUE   0.2830    3.5339    0.1331    0.6016

Concordance= 0.664 (se = 0.036 )
Rsquare= 0.179 (max possible= 0.984 )
Likelihood ratio test= 30.31 on 3 df,  p=1.189e-06
Wald test               = 27.07 on 3 df,  p=5.683e-06
Score (logrank) test = 29.41 on 3 df,  p=1.84e-06

```

We see that the rate of ESRD is less than a third among those who obtain remission — 0.28 (0.13–0.60), showing that we can be pretty sure that the rate is at least halved.

- The assumption in this model about the two rates of remission is that they are proportional as functions of time since remission. This could be tested quickly with the `cox.zph` function:

```

cox.zph( m1 )

                rho chisq    p
sexF                0.1172 1.010 0.315
I((doe - dob - 50)/10) 0.0512 0.221 0.638
lex.Cst == "Rem"TRUE   0.0982 0.667 0.414
GLOBAL                NA 1.974 0.578

```

... which shows no sign of interaction between remission state and time since entry to the study. Possibly because of the limited amount of data.

## 2.15.2 Splitting the follow-up time

- We split the follow-up time every month after entry, and verify that the number of events and risk time is the same as before and after the split:

```

sLc <- splitLexis( Lc, "tfi", breaks=seq(0,30,1/12) )
summary( Lc, scale=100 )

Transitions:
  To
From  NRA Rem ESRD ESRD(Rem) Records: Events: Risk time: Persons:
  NRA  24  29   69         0     122     98      8.25     122
  Rem   0  24   0         8      32      8      2.60      32
  Sum  24  53   69         8     154    106     10.85     125

```

```

summary(sLc, scale=100 )

Transitions:
  To
From  NRA Rem ESRD ESRD(Rem) Records: Events: Risk time: Persons:
  NRA 9854  29   69         0     9952     98      8.25     122
  Rem   0 3139  0         8     3147      8      2.60      32
  Sum 9854 3168  69         8    13099    106     10.85     125

```



Thus both the cutting and splitting preserves the number of ESRD events and the person-years. The cut added the “Rem” events, but these were preserved by the splitting.

13. Now we fit the Poisson-model corresponding to the Cox-model we fitted previously. The function `ns()` produces a model matrix corresponding to a piece-wise cubic function, modeling the baseline hazard explicitly (think of the `ns` terms as the baseline hazard that is not visible in the Cox-model)

```
library( splines )
mp <- glm( lex.Xst %in% EP ~ ns( tfi, df=4 ) +
          sex + I((doe-dob-40)/10) + I(lex.Cst=="Rem"),
          offset = log(lex.dur),
          family = poisson,
          data = sLc )
ci.exp( mp )
```

	exp(Est.)	2.5%	97.5%
(Intercept)	0.01947508	0.004668007	0.08125065
ns(tfi, df = 4)1	8.22796527	1.991595738	33.99254734
ns(tfi, df = 4)2	4.16595828	1.061953178	16.34272469
ns(tfi, df = 4)3	32.83537666	1.258092475	856.98148780
ns(tfi, df = 4)4	11.85323802	1.420085073	98.93720747
sexF	0.92272066	0.539031663	1.57952393
I((doe - dob - 40)/10)	1.70211078	1.300925413	2.22701555
I(lex.Cst == "Rem")TRUE	0.27843103	0.130842869	0.59249569

We see that the effect are pretty much the same as from the Cox-model.

14. We may instead use the `gam` function from the `mgcv` package:

```
library( mgcv )
mx <- gam( (lex.Xst %in% EP) ~ s( tfi, k=10 ) +
          sex + I((doe-dob-40)/10) + I(lex.Cst=="Rem"),
          offset = log(lex.dur),
          family = poisson,
          data = sLc )
ci.exp( mp, subset=c("I","sex") )
```

	exp(Est.)	2.5%	97.5%
(Intercept)	0.01947508	0.004668007	0.08125065
I((doe - dob - 40)/10)	1.70211078	1.300925413	2.22701555
I(lex.Cst == "Rem")TRUE	0.27843103	0.130842869	0.59249569
sexF	0.92272066	0.539031663	1.57952393

```
ci.exp( mx, subset=c("I","sex") )
```

	exp(Est.)	2.5%	97.5%
(Intercept)	0.09162171	0.06910499	0.1214751
I((doe - dob - 40)/10)	1.69920683	1.29952246	2.2218191
I(lex.Cst == "Rem")TRUE	0.27846637	0.13094484	0.5921846
sexF	0.93099914	0.54355096	1.5946240

We see that there is virtually no difference between the two approaches in terms of the regression parameters.

15. We extract the regression parameters from the models using `ci.exp` and compare with the estimates from the Cox-model:

```
ci.exp( mx, subset=c("sex","dob","Cst"), pval=TRUE )

              exp(Est.)      2.5%      97.5%      P
sexF          0.9309991 0.5435510 1.5946240 0.7945537031
I((doe - dob - 40)/10) 1.6992068 1.2995225 2.2218191 0.0001066911
I(lex.Cst == "Rem")TRUE 0.2784664 0.1309448 0.5921846 0.0008970954

ci.exp( m1 )

              exp(Est.)      2.5%      97.5%
sexF          0.9461646 0.5519334 1.621985
I((doe - dob - 50)/10) 1.6852196 1.2895097 2.202360
lex.Cst == "Rem"TRUE  0.2829710 0.1330996 0.601599

round( ci.exp( mp, subset=c("sex","dob","Cst") ) / ci.exp( m1 ), 2 )

              exp(Est.) 2.5% 97.5%
sexF          0.98 0.98 0.97
I((doe - dob - 40)/10) 1.01 1.01 1.01
I(lex.Cst == "Rem")TRUE 0.98 0.98 0.98
```

Thus we see that it has an absolute minimal influence on the regression parameters to impose the assumption of smoothly varying rates or not.

16. The model has the same assumptions as the Cox-model about proportionality of rates, but there is an additional assumption that the hazard is a smooth function of time since entry. It seems to be a sensible assumption (well, restriction) to put on the rates that they vary smoothly by time. No such restriction is made in the Cox model. The `gam` model optimizes the shape of the smoother by general cross-validation:

```
plot( mx )
```

17. However, `termplot` does not give you the *absolute* level of the underlying rates because it bypasses the intercept. If we want this we can predict the rates as a function of the covariates:

```
nd <- data.frame( tfi = seq(0,20,.1),
                 sex = "M",
                 doe = 1990,
                 dob = 1940,
                 lex.Cst = "NRA",
                 lex.dur = 1 )
str( nd )

'data.frame':      201 obs. of  6 variables:
 $ tfi      : num  0 0.1 0.2 0.3 0.4 0.5 0.6 0.7 0.8 0.9 ...
 $ sex      : Factor w/ 1 level "M": 1 1 1 1 1 1 1 1 1 1 ...
 $ doe      : num  1990 1990 1990 1990 1990 1990 1990 1990 1990 1990 ...
 $ dob      : num  1940 1940 1940 1940 1940 1940 1940 1940 1940 1940 ...
 $ lex.Cst: Factor w/ 1 level "NRA": 1 1 1 1 1 1 1 1 1 1 ...
 $ lex.dur: num  1 1 1 1 1 1 1 1 1 1 ...
```

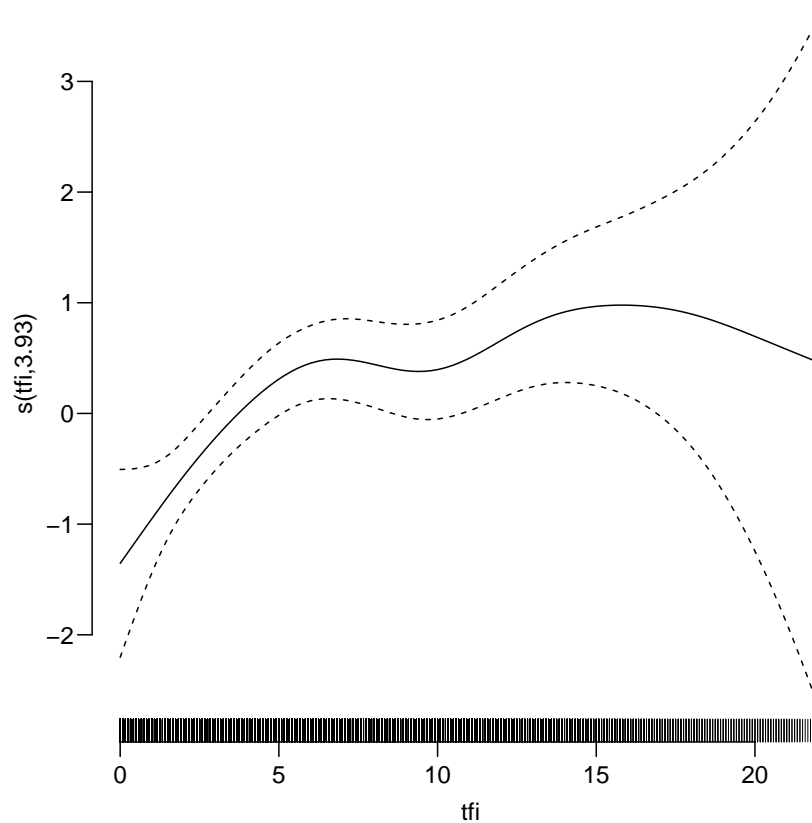

Figure 2.13: *Estimated non-linear effect of  $tfi$  as estimated by  $gam$ .*

```
matplot( nd$tfi, cbind( ci.pred( mx, newdata=nd )*100,
                        ci.pred( mp, newdata=nd )*100 ),
         type="l", lty=1, lwd=c(4,1,1), col=rep(c("gray","black"), each=3),
         log="y", xlab="Time since entry (years)",
         ylab="ESRD rate (per 100 PY) for 50 year man" )
```

18. Apart from the baseline timescale, time since NRA, the time since remission might be of interest in describing the mortality rate. However this is only relevant for persons who actually have a remission, but there is only 28 persons in this group and 8 events — this can be read of the plot with the little boxes, figure 2.11.

The variable we want to have in the model is current date (`per`) minus date of remission (`dor`): `per-dor`), but *only* positive values of it. This can be fixed by using `pmax()`, but we must also deal with all those who have missing values, so construct a variable which is 0 for persons in “NRA” and time since remission for persons in “Rem”:

```
sLc <- transform( sLc, tfr = pmax( (per-dor)/10, 0, na.rm=TRUE ) )
```

19. We can now expand the model with this variable:

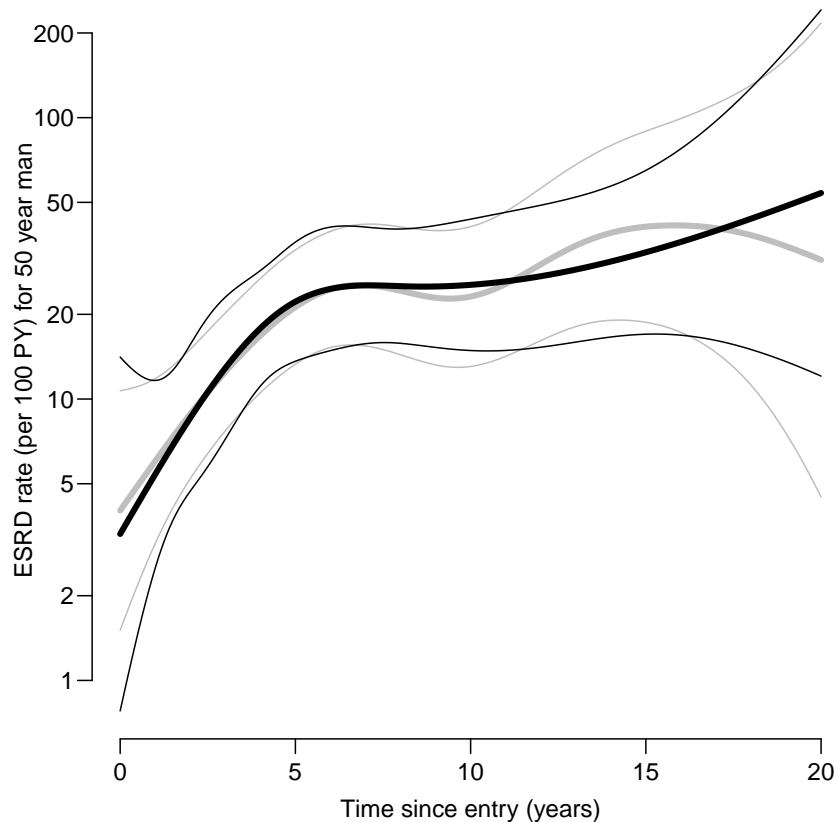

Figure 2.14: Rates of ESRD by time since NRA for a man aged 50 at start of NRA. The gray line is the curve fitted by `gam`, the black the one fitted by an ordinary `glm` using `ns` with 4 d.f.

```
mPx <- gam( lex.Xst %in% EP ~ s( tfi, k=10 ) +
            factor(sex) + I((doe-dob-40)/10) +
            I(lex.Cst=="Rem") + tfr,
            offset = log(lex.dur/100),
            family = poisson,
            data = sLc )
round( ci.exp( mPx ), 3 )
```

	exp(Est.)	2.5%	97.5%
(Intercept)	9.173	6.919	12.162
factor(sex)F	0.927	0.539	1.592
I((doe - dob - 40)/10)	1.701	1.301	2.224
I(lex.Cst == "Rem")TRUE	0.302	0.093	0.981
tfr	0.884	0.212	3.693
s(tfi).1	2.403	0.569	10.149
s(tfi).2	7.876	0.121	511.580
s(tfi).3	0.491	0.135	1.784
s(tfi).4	0.623	0.052	7.524
s(tfi).5	1.551	0.410	5.867
s(tfi).6	0.450	0.054	3.762
s(tfi).7	1.829	0.477	7.016
s(tfi).8	12.544	0.009	17964.281
s(tfi).9	1.881	0.278	12.746

We see that the rate of ESRD decreases about 12% per year in remission, but not significantly so — in fact we cannot exclude large effects of time since remission in either direction, at least 3 fold in either direction is perfectly compatible with data. There is no information on this question in the data.

### 2.15.3 Prediction in a multistate model

If we want to make proper statements about the survival and disease probabilities we must know not only how the occurrence of remission influences the rate of death/ESRD, but we must also model the occurrence rate of remission itself.

20. The rates of ESRD were modelled by a Poisson model with effects of age and time since NRA — in the models `mp` and `mx`. But if we want to model whole process we must also model the remission rates transition from “NRA” to “Rem”, but the number of events is rather small (see figure 2.11), so we restrict covariates in this model to only time since NRA and sex. Note that only the records that relate to the “NRA” state can be used:

```
mr <- gam( lex.Xst=="Rem" ~ s( tfi, k=10 ) + sex,
           offset = log(lex.dur),
           family = poisson,
           data = subset( sLc, lex.Cst=="NRA" ) )
ci.exp( mr, pval=TRUE )
```

	exp(Est.)	2.5%	97.5%	P
(Intercept)	0.02466228	0.0148675	0.04090991	1.255532e-46
sexF	2.60593044	1.2549319	5.41134814	1.019750e-02
s(tfi).1	1.00280757	0.9164889	1.09725609	9.513196e-01
s(tfi).2	0.99788151	0.8528556	1.16756868	9.788845e-01
s(tfi).3	0.99899866	0.9390756	1.06274547	9.746765e-01
s(tfi).4	0.99893713	0.9142049	1.09152270	9.812395e-01
s(tfi).5	0.99911474	0.9418672	1.05984177	9.765307e-01
s(tfi).6	0.99897084	0.9255211	1.07824963	9.789171e-01
s(tfi).7	1.00094972	0.9438566	1.06149638	9.747279e-01
s(tfi).8	0.99688411	0.7535273	1.31883465	9.825635e-01
s(tfi).9	0.94804631	0.6368367	1.41133790	7.927002e-01

We see that there is a clear effect of sex; women have a remission rate 2.6 times higher than for men, both when using `glm` and `ns` and `gam` with `s`.

21. In order to use the function `simLexis` we must have as input to this the initial status of the persons whose life-course we shall simulate, and the transition rates in suitable form:

- Suppose we want predictions for men aged 50 at NRA. The input is in the form of a `Lexis` object (where `lex.dur` and `lex.Xst` will be ignored). Note that in order to carry over the `time.scales` and the `time.since` attributes, we construct the input object using `subset` to select columns, and `NULL` to select rows (see the example in the help file for `simLexis`):

```
inL <- subset( sLc, select=1:11 )[NULL,]
str( inL )
```

```

Classes 'Lexis' and 'data.frame':      0 obs. of  11 variables:
 $ lex.id : int
 $ per    : num
 $ age    : num
 $ tfi    : num
 $ lex.dur: num
 $ lex.Cst: Factor w/ 4 levels "NRA","Rem","ESRD",...
 $ lex.Xst: Factor w/ 4 levels "NRA","Rem","ESRD",...
 $ id     : num
 $ sex    : Factor w/ 2 levels "M","F":
 $ dob    : num
 $ doe    : num
- attr(*, "time.scales")= chr  "per" "age" "tfi"
- attr(*, "time.since")= chr  "" "" ""
- attr(*, "breaks")=List of 3
 ..$ per: NULL
 ..$ age: NULL
 ..$ tfi: num  0 0.0833 0.1667 0.25 0.3333 ...
timeScales(inL)
[1] "per" "age" "tfi"
inL[1,"lex.id"] <- 1
inL[1,"per"] <- 2000
inL[1,"age"] <- 50
inL[1,"tfi"] <- 0
inL[1,"lex.Cst"] <- "NRA"
inL[1,"lex.Xst"] <- NA
inL[1,"lex.dur"] <- NA
inL[1,"sex"] <- "M"
inL[1,"doe"] <- 2000
inL[1,"dob"] <- 1950
inL <- rbind( inL, inL )
inL[2,"sex"] <- "F"
inL
  lex.id per age tfi lex.dur lex.Cst lex.Xst id sex  dob  doe
1      1 2000  50  0      NA      NRA   <NA> NA   M 1950 2000
2      1 2000  50  0      NA      NRA   <NA> NA   F 1950 2000
str( inL )
Classes 'Lexis' and 'data.frame':      2 obs. of  11 variables:
 $ lex.id : num  1 1
 $ per    : num  2000 2000
 $ age    : num  50 50
 $ tfi    : num  0 0
 $ lex.dur: num  NA NA
 $ lex.Cst: Factor w/ 4 levels "NRA","Rem","ESRD",...: 1 1
 $ lex.Xst: Factor w/ 4 levels "NRA","Rem","ESRD",...: NA NA
 $ id     : num  NA NA
 $ sex    : Factor w/ 2 levels "M","F": 1 2
 $ dob    : num  1950 1950
 $ doe    : num  2000 2000
- attr(*, "breaks")=List of 3
 ..$ per: NULL
 ..$ age: NULL
 ..$ tfi: num  0 0.0833 0.1667 0.25 0.3333 ...
- attr(*, "time.scales")= chr  "per" "age" "tfi"
- attr(*, "time.since")= chr  "" "" ""

```

- The other input for the simulation is the transitions, which is a list with an element for each transient state (that is “NRA” and “Rem”), each of which is

again a list with names equal to the states that can be reached from the transient state. The content of the list will be `glm` objects, in this case the models we just fitted, describing the transition rates:

```
Tr <- list( "NRA" = list( "Rem" = mr,
                        "ESRD" = mx ),
           "Rem" = list( "ESRD(Rem)" = mx ) )
```

22. Now generate the life course of 5,000 persons (of each sex), and look at the summary. The `system.time` command is just to tell you how long it took, you may want to start with 1000 just to see how long that takes.

```
system.time(
  sM <- simLexis( Tr, inL, N=5000 ) )
```

```
   user  system elapsed
103.233   7.376 110.615
```

```
summary( sM, by="sex" )
```

\$M

Transitions:

	To							
From	NRA	Rem	ESRD	ESRD(Rem)	Records:	Events:	Risk time:	Persons:
NRA	0	1215	3785	0	5000	5000	9533.19	5000
Rem	0	1	0	1214	1215	1214	5338.61	1215
Sum	0	1216	3785	1214	6215	6214	14871.80	5000

\$F

Transitions:

	To							
From	NRA	Rem	ESRD	ESRD(Rem)	Records:	Events:	Risk time:	Persons:
NRA	0	2516	2484	0	5000	5000	7615.17	5000
Rem	0	4	0	2512	2516	2512	11711.16	2516
Sum	0	2520	2484	2512	7516	7512	19326.33	5000

The many ESRD-events in the resulting data set is attributable to the fact that we simulate for a very long follow-up time.

23. Now we want to count how many persons are present in each state at each time for the first 10 years after entry (which is at age 50). This can be done by using `nState`:

```
nStm <- nState( subset(sM,sex=="M"), at=seq(0,10,0.1), from=50, time.scale="age" )
nStf <- nState( subset(sM,sex=="F"), at=seq(0,10,0.1), from=50, time.scale="age" )
head( nStf )
```

	State			
when	NRA	Rem	ESRD	ESRD(Rem)
50	5000	0	0	0
50.1	4744	163	92	1
50.2	4514	309	175	2
50.3	4268	451	275	6
50.4	4051	583	354	12
50.5	3835	719	428	18

We see that we get a count of persons in each state at timepoints 0,0.1,0.2,... years after 50 on the age time scale.

24. Once we have the counts of persons in each state at the designated time points, we compute the cumulative fraction over the states, arranged in order given by `perm`:

```
ppm <- pState( nStm, perm=c(1,2,4,3) )
ppf <- pState( nStf, perm=c(1,2,4,3) )
head( ppf )
```

```
      State
when   NRA   Rem ESRD(Rem) ESRD
 50    1.0000 1.0000    1.0000    1
 50.1  0.9488 0.9814    0.9816    1
 50.2  0.9028 0.9646    0.9650    1
 50.3  0.8536 0.9438    0.9450    1
 50.4  0.8102 0.9268    0.9292    1
 50.5  0.7670 0.9108    0.9144    1
```

```
tail( ppf )
```

```
      State
when   NRA   Rem ESRD(Rem) ESRD
 59.5    0 0.0668    0.5032    1
 59.6    0 0.0640    0.5032    1
 59.7    0 0.0628    0.5032    1
 59.8    0 0.0614    0.5032    1
 59.9    0 0.0592    0.5032    1
 60      0 0.0576    0.5032    1
```

25. Try to plot the cumulative probabilities using the `plot` method for `pState` objects:

```
plot( ppf )
```

26. Now try to improve the plot so that it is easier to read, and easier to compare men and women:

```
par( mfrow=c(1,2) )
plot( ppm, col=c("red","limegreen","forestgreen","#991111") )
lines( as.numeric(rownames(ppm)), ppm[, "Rem"], lwd=4 )
text( 59.5, 0.95, "Men", adj=1, col="white", font=2, cex=1.2 )
axis( side=4, at=0:10/10 )
axis( side=4, at=1:99/100, labels=NA, tck=-0.01 )
plot( ppf, col=c("red","limegreen","forestgreen","#991111"), xlim=c(60,50) )
lines( as.numeric(rownames(ppf)), ppf[, "Rem"], lwd=4 )
text( 59.5, 0.95, "Women", adj=0, col="white", font=2, cex=1.2 )
axis( side=2, at=0:10/10 )
axis( side=2, at=1:99/100, labels=NA, tck=-0.01 )
```

We see that the probability that a 50-year old man with NRA sees a remission from NRA during the next 10 years is about 25% whereas the same for a woman is about 50%. Also it is apparent that no new remissions occur after about 5 years since NRA — mainly because only persons with remission are alive after 5 years.



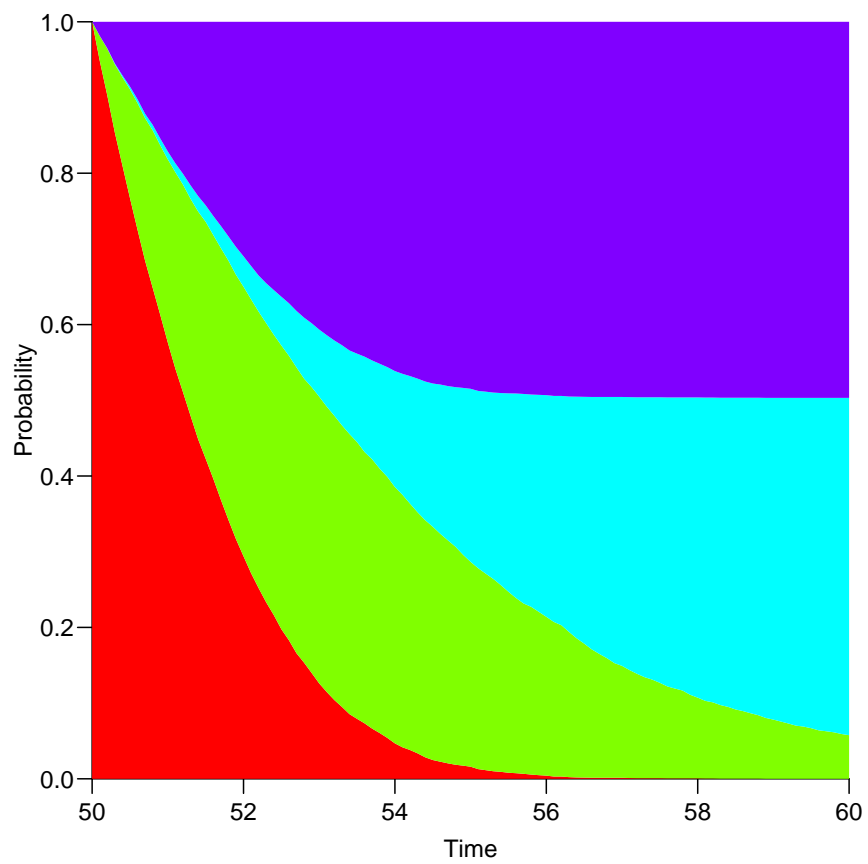

Figure 2.15: The default plot for a `pState` object, bottom to top: Alive no remission, alive remission, dead remission, dead no remission.

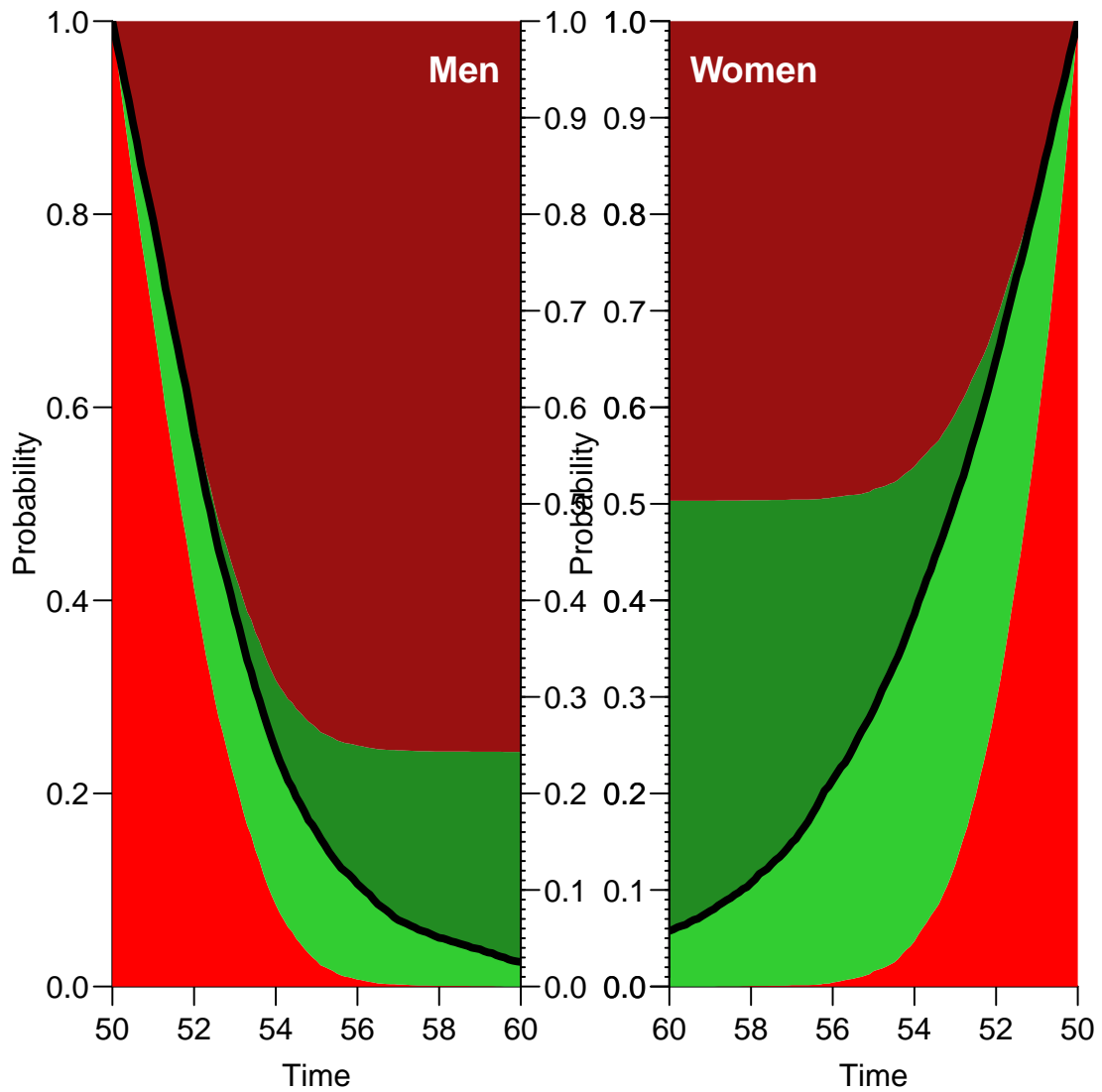

Figure 2.16: Predicted state occupancy for men and women entering at age 50. The green areas are remission, the red without remission; the black line is the survival curve.